The Weather

Oakland and Vicinity—Generally cloudy or foggy tonight and Thursday; moderate westerly winds.

Oakland Tribune

Exclusive Associated Press Service

United Press International News Service

HOME Edition

VOLUME C—THREE CENTS—SUNDAY—TEN CENTS. OAKLAND, CALIFORNIA, WEDNESDAY EVENING, JUNE 4, 1924 32 PAGES
Copyright, 1924, by TRIBUNE Publishing Co.
B NO. 156

HOGAN FACES NEW CHARGE FOR DEATHS

Finding of Coroner's Jury in Killing of George, Domingo Rodriguez May Cause Rearrest of Oakland Autoist

Manslaughter, Driving at Excessive Speed on Wrong Side of Street and Intoxication Are Among Charges

A possibility of a rearrest of Howard Hogan, son of Hugh Hogan, wealthy Eastbay lumber manufacturer, developed today as a result of the new charges against the youth by the coroner's jury at the inquest yesterday into the deaths of George and Domingo Rodriguez, who were killed Sunday night when struck by Hogan's automobile.

Charges of manslaughter, operating an automobile while intoxicated, driving at an excessive rate of speed, and with driving an automobile on the wrong side of the street were made against Hogan by the jury. A charge of manslaughter already had been sworn to on Monday by relatives of one of the dead men.

NEW WARRANTS MAY BE ISSUED.

Captain of Inspectors Richard McSorley said today that several new warrants may be issued as a result of the coroner's verdict, and that at least one additional charge of manslaughter is contemplated. Hogan is now at liberty on $20,000 bonds, and the date for his preliminary examination has been set for June 18.

Testimony that Hogan was intoxicated when his automobile struck the two men as they were crossing the street at Twenty-third avenue and East Fourteenth street at 11:45 o'clock Sunday night was introduced before the coroner's jury in an alleged confession of the youth to officers at the scene of the accident.

"I know I'm drunk. I'll take the consequences," Hogan said, according to the testimony of Frank J. Gresbach, special officer.

Patrolman F. P. Tatum said he understood the youth to say he was drunk and that he was ready to take his medicine.

SIXTY-MILE SPEED CLAIMED BY GILL.

The circumstances of the accident were reviewed by John Gill, 1007 Cotton street, who was in the company of the two Rodriguez when they were killed. He said the three of them were starting to cross the street when he saw an automobile without lights bearing down upon them at a speed of about 40 miles an hour. Gill said he shouted a warning to his companions and then sprang back to the sidewalk.

At this instant, he testified, a big car, racing at a speed of about 60 miles an hour, swung around from behind the car without lights and struck the two victims. Gill said he was not able to identify Hogan as the driver, but later when he saw Hogan get out of the automobile he saw him stagger.

J. B. Lima, 2959 Walnut street, said that Hogan's automobile had passed him at Twentieth avenue and East Twelfth street at a speed of 65 to 70 miles an hour. He tried to get the number of the car, he said, but Hogan's car was going too fast.

A few minutes later he came to the place of the accident and saw that Hogan's car was the same that speeded by him. Patrolman Walter Gallagher, who was the first policeman to arrive at the accident, said that when he arrived he found Hogan sitting at the wheel of an automobile owned by I. G. Haskell, 831 Arguello boulebard, San Francisco, with one of the victims in the rear seat.

DECLARES HOGAN WAS INTOXICATED.

"When I saw that the man in the rear seat was dead I ordered Hogan to get out," Gallagher testified. "Hogan was stubborn and I had to use force. He was under the influence of liquor. I got the handcuffs on him after he had grasped me by the wrists, but his hands were bloody and it was easy to slip out of his grasp.

"I asked Hogan if that was his car parked beyond the turn and he said he didn't know anything about it. I asked him again and he said it was his."

Charles P. Beeson, 2550 Fruitvale avenue, on duty at a restaurant at that corner, testified he saw Hogan's car strike the two victims when about four feet from the left curb. He declared the machine was going at least 60 miles an hour and that it went for 175 feet after striking the victims before it swerved to the right and began to skid as though the brakes were applied.

Hogan did not take the witness stand, upon the advice of his attorney, W. H. L. Hynes, who explained to the jury that a felony charge as a result of the accident already had been placed against his client.

The coroner's jury, of which C. W. Lamp was foreman, took but seven minutes to reach a verdict. The other jurors were Ray Felton, Cyril DeBresh, Harry B. Wells, Edwin Perz, Ernest Austin, Louis Hinch, Charles Ramassa, Robert Robinson, Edward Lahey and J. E. Sabree.

U.C. Couple, Lost Hunting Rabbits, Found in Distress

BY ASSOCIATED PRESS LEASED WIRE TO TRIBUNE.

MOUNTAIN LAKES, N. J. June 4.—Miss Helen Cole, 24, and her companion, Charles Carter of New York, both alumni of the University of California, who ran away from a house party at the home of James R. Crowell, Saturday night, were found last night twenty-eight miles from the Crowell home.

Miss Cole had left the house party to prove to friends she could catch rabbits with her bare hands at night and Carter took part in the adventure to protect her.

Jack Duffey, hunting for cattle, saw a light on the top of Wawayanda mountain near Newfoundland, N. J. When he climbed to it he found the missing couple cooking greens in a can over a campfire. Both were tired, their clothing torn to shreds, and neither had caught any rabbit.

Neither the name of Miss Cole nor that of Carter appears in any of the official lists of alumni of the University of California.

SAN SOVINO WINS DERBY, 7 TO 1 BET

King, Queen and 800,000 Race Fans Attend: Astor's Horse Is Second.

BY INTERNATIONAL NEWS LEASED WIRE TO TRIBUNE

EPSOM DOWNS, England, June 4.—Lord Derby's San Sovino, favorite in the betting, won the classic Derby this afternoon in the presence of nearly 800,000 spectators, including King George, Queen Mary and the Prince of Wales.

St. Germans, owned by Lord Astor, finished second and Hurstwood third.

Diophon, the over-night betting favorite, failed to get in the money.

San Sovino, paying 9 to 2, won in a canter, six lengths ahead of St. Germans. Lord Derby's entry was the first favorite to win in years. It was the first time Lord Derby had carried off derby honors.

San Sovino's time was 2 minutes 8 3-5 seconds. The derby distance is a mile and a half.

TWO AMERICAN JOCKEYS RIDE.

Diophon had ruled an overnight betting favorite, with Lord Woolavington's Tom Pinch second choice. But late in the morning Lord Derby's San Sovino displaced Diophon, rating at 7 to 1 against 8 to 1 for Diophon.

King George's entry, Resinato, had an American for a jockey, G. Archibald. The other American jockey riding in the race was Frank O'Neill, who was selected by Sir Edward Hulton to ride Spalpeen.

Steve Donoghue, who has ridden five Derby winners, was picked by J. B. Joel to ride Defiance, a rank outsider.

TRACK IS SLOW, DUE TO RAINS.

The race was slow owing to the heavy rains of the past few days.

The mighty caravan of turf fans—equal numbers of men and women—began moving upon Epsom Downs at midnight. It was a picturesque procession of limousines, motor lorries, flivvers, donkey carts and horse-drawn wagons. Thousans trudged along on foot. Hawkers kept up a raucous din, selling everything from "valuable jewels" to penny sandwiches.

Texas Cow-Puncher Wins Marble Tourney

ATLANTIC CITY, N. J., June 4—Facing his most formidable opponent in the Western league, Carl McCallum, little cow-puncher from Dallas, Texas, retained his record of unbroken victory in the National Marbles championship tournament today by defeating Jay Thompson of San Diego, 7 to 6.

It was McCallum's seventh straight victory. The victory assures McCallum's right to be known as the undisputed marbles champion of the West. He will participate in the finals to establish the national championship.

Many Are Heard on Sale of 2.75 Beer

WASHINGTON, June 4.—Hearing by the House judiciary committee on fifty-nine bills proposing modification of the Volstead act to permit sale of 2.75 per cent beer neared conclusion today, with more than 100 House members who had asked for an opponent to express their views, invited to appear.

Chairman Graham announced that after members have concluded their testimony, the committee would consider the numerous measures in executive session. He indicated that a report probably would not be made before adjournment of Congress.

Mexican Bandit Leader Executed

EL PASO, Tex., June 4.—General J. Bolanos, bandit leader in the Southern Chihuahua and Durango, who recently entered the limelight by wrecking several trains, was captured and executed in Villa Escobedo per Parral, according to advices received in Juarez today.

HARBOR PLAN OUTLINED BY C. OF C. MEN

Program of Development as Told by Speakers Includes Removal of Government Island; Basin Proposed

Establishment of 35-Foot Channels on Western Front and Up Estuary Urged; Will Ask U. S. for Million

What should constitute a program for the development of the Oakland harbor was indicated by speakers at a meeting of the harbor development committee of the Oakland Chamber of Commerce at the Hotel Oakland yesterday. As outlined by the various speakers the program should fall along the following lines:

1—A request for $1,000,000 from the United States government.

2—The removal of Government Island from the estuary and the possible establishment of a turning basin at the westerly end of the island.

3—The establishment of a minimum depth of 35 feet up the estuary as far as San Leandro bay.

4—The establishment of a channel 35 feet deep and 600 feet wide from deep water to the pier head line on the western waterfront.

PERSONAL SURVEY OF WESTERN FRONT PLANNED

A personal survey of the western front and the inner harbor will be made by the committee as soon as it can perfect the plans and secure a boat, it was reported at the meeting. Such a trip, which will permit a close study of the harbor development problem from observation, will, in the opinion of Arthur W. Moore, who made the motion favoring the survey, be instructive and productive of good results.

Fred Parr spoke in favor of the bond issue, and stated: "My feeling is that the people of Oakland are ready for a bond issue, and that they will support a modest program for the improvement of the waterfront. It is not necessary to vote bonds for four, six or eight million dollars at the present time because we are not ready for that kind of a program. With the expenditure of $1,500,000 to $2,000,000 the city will be enabled to extend the sewers on the western waterfront, do the necessary dredging both in the inner and outer harbor and take care of other immediate improvements."

The western waterfront will witness a rapid industrial expansion as soon as these improvements are made and transportation is furnished, according to Parr, who stated that a number of factories had considered locations in West Oakland, but had given up plans on account of poor transportation facilities.

35-FOOT ESTUARY CHANNEL FAVORED.

Joseph E. Caine spoke in behalf of the improvement of the estuary, stating that the Chamber of Commerce should not be satisfied with any program which did not call for a 35-foot channel up the estuary as far as San Leandro bay. Caine stated that a bond issue not in excess of $1,500,000 can be put over, and that he believed the time was ripe for the Chamber of Commerce to take the initiative in a movement for the adoption of such a plan.

A special committee with H. C. Poundstone, chairman, was appointed to take up with the government the matter of the removal of Government Island, and to ascertain the opinion of the government engineers on the feasibility of its removal.

The question of providing a turning basin on the westerly end of the island was discussed by E. C. Sessions, and a special meeting of the entire committee has been called for next Tuesday for further development of this subject. Sessions stated the $1,000,000 should be asked of the next congress for the Oakland harbor. With the expenditure of $500,000 the city could provide a channel 35 feet deep and 600 feet wide from deep water to the pier head line on the western waterfront.

MORE FUNDS NEEDED FOR DREDGING PURPOSES.

Moore made a report on the dredging operations now being carried on, and stated that the city's dredge was operating only on an eight-hour basis and that very little would be done until more funds were made available for dredging purposes.

His report was followed by a resolution requesting the directors of the Chamber of Commerce to go on record urging the city to provide funds to operate the dredge on a three-shift basis during the coming year. Such a program is necessary, according to C. P. Howard, who stated that "if we cannot get an enlarged harbor, we must maintain what we have. We have a ridiculous situation at the present time on the inner harbor."

The matter of a bond issue for the improvement of both the western waterfront and the inner harbor was discussed, and a report of a special committee will be made to the directors Tuesday evening.

REPUBLICAN TREASURER QUITS OFFICE

Contest for Delegates' Seats Opens at Cleveland With Eight States Clamoring to Have Differences Settled

Pasadena Woman to Second Nomination of Coolidge on Convention Floor; Race for Vice-Presidency Is Spirited

BY ASSOCIATED PRESS LEASED WIRE TO TRIBUNE

CLEVELAND, June 4.—Fred W. Upham of Chicago has decided to relinquish his place as treasurer of the Republican national committee after a service of many years.

Announcement of Upham's decision was made here today after he had conferred with William M. Butler, manager of President Coolidge's convention campaign and incoming chairman of the national committee. Upham has been in rather poor health for some months.

With the retirement of Upham an entire new set of officials must be chosen when the national committee is reorganized. Besides Chairman Adams, Secretary George B. Lockwood also is to retire.

Mrs. Florence Porter of Pasadena, Cal., will be among the four or five delegates who will make addresses seconding the nomination of President Coolidge at the Republican national convention here next week. Others will include former Governor Stickney of Vermont and Dr. George E. Cannon of New Jersey.

BY ASSOCIATED PRESS LEASED WIRE TO TRIBUNE

CLEVELAND, O., June 4.—At the closing of the first delegate contest today the Republican national committee unanimously voted to seat William T. Galliher and Thomas L. Jones, the latter a Negro, both of Washington, D. C., as delegates at large from the District of Columbia.

The principal controversies come from Georgia and Mississippi where rival factions are seeking to control the state organizations. There are lesser disputes in Arkansas, the District of Columbia, South Carolina and Tennessee. Notice of the selection of a second full set of delegates from Texas and Porto Rico also has reached the national committee headquarters here but since they were not received within the required twenty days in advance of the committee meeting they probably will be merely reported to the convention without recommendations for action.

BITTEREST CONTEST FOCUSES ON GEORGIA.

The bitterest contest is reported to come from supporters of Lincoln Johnson, negro national committeeman from Georgia and J. L. Phillips, chairman of the Republican state committee and leader of the Georgia "lily whites." Johnson won in Chicago in 1920 after a spectacular fight. National Committeeman M. J. Mulvihill of Mississippi and his delegates are opposed by delegates supporting State Chairman Daly. Here, too, the question is in control of the state organization.

In the District of Columbia two full sets of delegates have been selected, Aaron Bradshaw and John T. Hines opposing William T. Galliher and Thomas L. Jones on the grounds that insufficient notice was given of the holding of the convention at which the "regular" delegates were selected.

MEMPHIS SENDS WARRING ENVOYS.

From the tenth Tennessee district comes a controversy growing out of the election of two delegations after the district convention had become the scene of a general fight between white and negro district delegates. G. T. Taylor and Wayman Wilkerson are opposed by J. M. Johnson and H. O. True. All are from Memphis.

Notices of contests have been filed from the fourth and sixth South Carolina districts, with H. C. Hardy opposing James A. Tolbert in the fourth and J. R. Levy contesting with William Howard in the sixth district.

The protest with reference to the seating of R. H. Todd, Republican national committeeman and E. Mont Reilly as delegates from Porto Rico, has taken the form of

(Continued on Page 4, Col. 2)

Girl's Burial Halted; Sister Is Poisoned

BY INTERNATIONAL NEWS LEASED WIRE TO TRIBUNE

SACRAMENTO, June 4.—Preparations for the funeral of Ellen Fratis, local school girl, who was stricken suddenly under circumstances which, according to authorities, indicated she was a victim of ptomaine poisoning or poisoned candy, were halted today today by the serious illness of Madeline Fratis, 8-year-old sister of the dead girl. Madeline is also declared to be suffering from poisoning similar to that which killed her sister. An analysis of the stomach of the dead girl was made at a local laboratory and is declared to have showed traces of poisoning, but its nature was not determined.

Huge Gold Star To Burn Forever For War Dead

NEW YORK, June 4.—To the lights of Broadway and Fifth avenue will be added on Saturday night an electrically illuminated gold star which it is planned to keep burning forever as a tribute to the youth of New York who died overseas, an announcement from the mayor's office said today.

The star will be mounted on a staff 120 feet high to be erected in Madison Square.

Impressive ceremonies will mark the unveiling of the star which is the gift of Rodman Wanamaker, chairman of the mayor's committee for the reception of distinguished guests and will be known as "The eternal light."

FIRE IN GRASS DESTROYS HOUSES

Blaze Burns Studio, Flats and Menaces Lives; Two Are Rescued.

SAN FRANCISCO, June 4.—A fire, started today by members of the San Francisco fire department who were burning grass on a vacant lot, destroyed two establishments, a half dozen flats, caused the injury of one person and menaced the lives of a score of others.

The Edwin Flagg studio, 1873 Mission street; the Mission Monumental company, 1863 Mission street, and flats at 1371 to 1385 Minna street were destroyed; the stores of the Felix Wrecking company and the Henry Waas Sawmill and several other residences and a lodging house were damaged.

Policeman James J. Keeney was taken to the Mission Emergency hospital with an injury to his back, having been struck by a high pressure hose.

The hero of the fire was W. H. Rose, 1254 Seventh avenue, an employee of the Dolan Wrecking company, who rescued Mrs. Michael Daily and her son, Anthony, six years old, the latter being nearly dead in their home at 1355½ Minna street.

The grass fire suddenly flared up and the Flagg Studio supplying with scenery the motion picture houses of the city, was a mass of flames in a few minutes. Several roof fires were started from this source by flying embers.

Missing Girl Bride Is Dead in Canyon

BY INTERNATIONAL NEWS LEASED WIRE TO TRIBUNE

HEMET, June 4.—Huddled in a thicket in an isolated canyon in the San Jacinto mountains near here, the body of Mrs. Irene Elder, 17 child bride, was found today. She has been missing since May 29 when she wandered away from friends on a fishing trip.

The girl is believed to have died from exposure and fear. Tracks of wild animals were found near the body. Mrs. Elder's husband, Fred, has been conducting a frantic search for his missing bride.

S. F. Fighters Freed Of Law Violation

SAN FRANCISCO, June 4.—Frank Denny and Bert Colima arrested last week for violating the state law prohibiting professional prize fights, were dismissed today by Police Judge Jacks.

The principal evidence against them was a letter from the district attorney produced by the police declaring that they were professionals and as such prohibited to appear as four-round boxers in amateur events.

Assistant District Attorney Courmeen declared that District Attorney Brady in writing the letter had sought to prevent the bout but not to arrest the participants as neither he nor the police had any direct evidence against them.

Chancellor Marx Re-indorses Dawes

By CARL D. GROAT, United Press Staff Correspondent.

BERLIN, June 4.—Chancellor Marx addressing the reichstag today gave notice formally that Germany stands upon the basis of the foreign policy previously pursued—acceptance and accomplishment of the experts' report.

The chancellor, who intends to resume office with his same cabinet, if possible, said the government will, from now on, concentrate principally on carrying out the experts' plan, subordinating internal problems temporarily.

Mellon Gets Degree Of Doctor of Laws

BY ASSOCIATED PRESS LEASED WIRE TO TRIBUNE

NEW YORK, June 4.—Columbia University at its 170th commencement today awarded the degree of Doctor of Laws to Andrew W. Mellon, secretary of the treasury, Victor F. Lawson, publisher of the Chicago Daily News; Melville E. Stone, counsellor of The Associated Press, and Adolph S. Ochs, publisher of the New York Times.

Mercury Mounts to 107 in Bakersfield

BAKERSFIELD, June 4.—Bakersfield experienced another sizzling day yesterday, the thermometer jumping from 90 degrees at 11 o'clock to 107 at 3 o'clock. Taft also experienced extremely warm weather, the mercury reaching 110.

DAUGHERTY SNUBS PROBE BY SENATORS

Former Attorney-General in Statement to Committee Through Lawyer Refuses to Appear as Witness

Counsel Is Called Off After Delivering Note: Wheeler Says Ex-Official Would Avoid Rigorous Quizzing

BY ASSOCIATED PRESS LEASED WIRE TO TRIBUNE

WASHINGTON, June 4. — Former Attorney General Daugherty today notified the Senate committee which has had his official conduct under investigation for nearly four months that he would neither testify as a witness nor be represented further by counsel in its proceedings.

The committee had asked the former attorney general to take the witness stand on Friday, as the last witness before a preliminary report is submitted to the Senate. No formal subpoena had been issued for him, however, and committee members have indicated that they would take no steps to compel his appearance.

Paul Howland, attorney for Daugherty, read the statement by his client, declaring that certain members of the committee had made a desperate attempt to "blacken" his reputation and denying that he had "profited in any illegal, corrupt or unethical way," from his tenure of office.

COURT CALLING PROBE "ILLEGAL" IS QUOTED.

Daugherty's statement also declared the federal court in Ohio, in the litigation between the committee and M. S. Daugherty, had held the committee to be engaged in "an illegal proceeding." He therefore gave notice that his lawyers would withdraw.

Chairman Brookhart declared the statement was a "reflection" on the committee, and said that he intended to reply before letting matters go further.

"We have proved the existence of a criminal conspiracy in Mr. Daugherty's household," Senator Brookhart said. "We have proved that the tax returns of Mr. Daugherty when he took office showed he had no money, but that before he left office he had $75,000 on deposit in his brother's bank."

COMMITTEE TO BE ASKED TO CONTINUE.

The chairman added that under the circumstances he would ask the committee to proceed with its plan of making a partial report, and then adjourn "for some time." It is a part of the plan to resume sessions, however, at some date late in the summer.

WHEELER INDICTMENT IS CALLED FRAMEUP.

Chairman Brookhart also referred to the indictment of Senator Wheeler, the committee prosecutor, as a "frame-up," and said Daugherty had sought to attack others instead of defending himself.

Senator Moses, Republican, New Hampshire, said he wanted to express "some dissent" from the chairman, and Mr. Howland, with George E. Chamberlain, his associate, then left the committee room.

AFRAID OF GRILLING, WHEELER DECLARES.

BY ASSOCIATED PRESS LEASED WIRE TO TRIBUNE

ST. LOUIS, June 4.—Former Attorney General Daugherty "did not care to lay himself open to the rigorous examination that would have awaited him," United States Senator Burton K. Wheeler of Montana, who was in St. Louis today, asserted in commenting on Daugherty's refusal to appear before the Senate committee investigating him, of which Wheeler is a member.

Ford Manufactures 10,000,000th Car

BY ASSOCIATED PRESS LEASED WIRE TO TRIBUNE

DETROIT, June 4.—Ford motor No. 10,000,000 was completed at the Ford Motor Company today and the ten millionth model "T" Ford car will leave the assembly line this afternoon, an official announcement says. The first model "T" car was completed October 1, 1908, and itwas seven years later when motor No. 1,000,000 was produced. The last million cars, the company announces, were turned out complete in 132 working days.

Athens Reports Italy Advance on Smyrna

ATHENS, June 4.—The Samos correspondent of Enossis today declares that Italian forces yesterday occupied Sokia, near Smyrna.

National League

BOSTON, Mass., June 4.—National: Cincinnati-Boston game postponed; rain.

NEW YORK, June 4.—National league: Chicago-New York, postponed; rain.

BROOKLYN, N. Y., June 4—National league: Pittsburgh-Brooklyn, postponed; rain.

Italian Warship In Albania Port To Force Peace

By Radio to The TRIBUNE and the Chicago Daily News.

(Copyright, 1924, by The TRIBUNE.)

By HIRAM K. MODERWELL

ROME, June 4.—An Italian warship is reported to have reached Durazzo to observe developments in the Albanian situation. The revolution is progressing in good order and Italian interests are not threatened but the role of keeper of peace in the Adriatic and of sponsor of Albanian independence, requires of the Italian government an admonishing gesture of "hands off" to avoid the possibility of complications.

The danger of intervention by Greece or Jugo Slavia is considered slight, however, as both countries are embarrassed with internal problems.

A long civil struggle in the new Albanian republic to rid itself of feudal domination inherited from the tyranny of the Turks appears to have reached the culminating stage. The young Nationalist party has united Catholics and Musselmans, the clergy, intellectuals and the army in common indignation against the anarchy and confusions in which they claim the present governmet has been maintaining the country for personal profit at the instigation of the country's jealous neighbors, Greece and Jugo Salvia, and recent fruits of it were the murders of Americans and a young Nationalist deputy. The present government is in the hands of four feudal Mussulman families of whom the nation sees personified obstruction to reform.

INJUNCTION SUIT AIMED AT BONUS

N. Y. "Taxpayer" Launches Court War to Block Soldiers' Measure.

BY INTERNATIONAL NEWS LEASED WIRE TO TRIBUNE

WASHINGTON, June 4.—Legal proceedings were started today in the District of Columbia supreme court to stop the soldiers' bonus. Benjamin Cathings of New York, who was not identified except as a "taxpayer" asked the court to get out an injuncelon restraining government officials from issuing the insurance certificates authorities for a million world war veterans under the new bonus law which congress passed over President Coolidge's veto.

Secretary of War Weeks, Secretary of the Navy Wilbur, Secretary of the Treasury Mellon, Director Frank T. Hines of the veterans' bureau, George H. Carter, the public printer, and Frank White treasurer of the United States, were named as defendants.

"The crown of kingship rests upon the brow of the elector," the petition said. "The sovereignty of America lies in the people. The judges, the president and the congressmen are but agents and servants."

Cathings appealed that the "people of the United States have the right to give bonuses and presents to whom they please, but they have not granted nor authorized the representatives and senators in congress at Washington to exercise the prerogative.

"The congress has no authority to make gifts, grant bonuses or to issue policy certificates. The bonus act is therefore void and of no effect as wholly beyond the power of congress."

BY ASSOCIATED PRESS LEASED WIRE TO TRIBUNE

WASHINGTON, June 4.—A deficiency bill carrying $158,196,000 of which $131,943,000 would be for meeting the first year's cost of the soldier bonus, was passed today by the House.

The measure would provide $8,230,000 for the Coast Guard to meet additional expenses resulting from an increase in the service to prevent rum running, and $500,000 for the State department for putting into effect the new immigration law.

Expenditure also would be authorized of $3,500,000 for combating the foot and mouth disease; $2,500,000 for scrapping naval vessels and $1,000,000 for road construction in national parks.

100 San Quentin I.W.W. Go on Strike

BY INTERNATIONAL NEWS LEASED WIRE TO TRIBUNE.

SAN QUENTIN PRISON, June 4.—Refusing to work because two of their comrades had been placed in solitary confinement, nearly 100 members of the I. W. W. imprisoned here went on strike today. The recalcitrant prisoners were ordered into solitary confinement.

McAdoo Is Leading Underwood, 2 to 1

BY INTERNATIONAL NEWS LEASED WIRE TO TRIBUNE

JACKSONVILLE, Fla., June 4.—William Gibbs McAdoo was leading his only opponent, Senator Oscar W. Underwood, by a 2 to 1 vote for the Democratic presidential nomination in the Florida primary, according to incomplete returns today. Returns have been received from twenty of the largest counties.

SUPER-MIND CLUB PROBED IN MURDER

"Green Chalybrate" Group of Youths With "Emancipated" Intellects Under Police Scrutiny in Franks Death

Scions of Wealth Maintain Luxurious Quarters for Seekers After "Thrills" Without Curb on Conduct

By OWEN L. SCOTT, Special Correspondent of The TRIBUNE.

(Copyright, 1924, by the Consolidated Press Association.)

CHICAGO, June 4.—The intellectual adventures of Nathan Leopold Jr. and Richard Loeb, which culminated in the murder "for a thrill" of 14-year-old Robert Franks, have turned the spotlight of investigation on the Green Chalybeate Club, made up of University of Chicago students of brilliant but erratic bent, and upon similar organizations which exist in many college circles throughout the country.

It was in the sumptuous quarters of the Green Chalybeate Club and among its rare assortment of pre-voting intelligentsia, the authorities say, that Leopold and Loeb fed their minds up on the cynical philosophy that made it possible for them to commit a heinous crime—perhaps a series of henious crimes—for the intellectual "kick" it would give them.

PAMPERED YOUTH FORM "SUPER-MINDS" CLUB.

The careful tutoring of their precocious intellects at home and in private schools had rendered young Leopold and young Loeb too smart, too clever for the average run of young folk. Similar training had rendered other young Chicago folk equally "superior." The result was the Green Chalybeate club, where these super-minds, fed up on theory and crammed with philosophy that would make the average student of 19, dizzy, could throw off the conventions of the "common herd," and discourse and theorize as they rather fancied such philosophers as Spinoza Nietzche, Schopenhauer and Rabelias would have wished them to.

Here, as in similar organizations in many other universities, society and its laws and requirements was held as dull, sordid and slow. A "kick"—always a "kick,"—was sought in everything. Classrooms often presided over by instructors without the fine learning of some of the youthful prodigies, were drab and uninteresting. Easy studies, money, lack of restraint led rather naturally to "classes" of their own. The Green Chalybeates dipped into realms of thought which for the average person are forbidden. And, lacking the balance of worldly experience their fine philosophies got the better of them—at least it did of young Leopold and young Loeb.

"EQUALITY STRESSED BY "DIFFERENT" YOUTHS.

It is considered smart by the new "advanced" university groups to be "different." There is a tendency to scoff at moral standards. Conventions are held as absurd. Here young women and young men meet on a plane of full "equality"—smoking and drinking freely; discussing sex topics without restraint; delving into literature that would give a decided shock to their elders.

Universities have long recognized the problem presented by these youngsters who have come to regard themselves as intellectual emancipators. They have found practically all such groups made up of idlers, rich youths untempered by actual contact with life. Various steps have been taken to discourage matriculation of this class. Some universities have established rules against possession of automobiles; others have put a ban on smoking by girl students, which is held a step in the wrong direction; others have instituted character examinations designed to weed out the unmoral intellectual highbrows before they get started on the path of learning which may prove dangerous to them.

But obviously such measures have been insufficient. Hence the Green Chalybeate Club. Hence, many others like it. Hence, the thrill murder.

LOEB SEES JAIL AS "MAKING OF HIM."

Jail, however, is a great leveler. It already has impressed young Loeb with the idea that it will be "the making of him." He now bunks with a burglar and frequents the bull pen with other criminals. Leopold, though separated from his intellectual group, isn't ready to admit yet that he is beaten. He has become sullen. He is not pleased with his association with the low mental types he has found in jail. He maintains a fine air of superiority. But little evidences are growing that he, too, is learning of life in the bitterest of schools.

HOUSE APPEALS TO PRESIDENT TO BAR FILIBUSTER

Threat of Farm Bloc to Prevent Legislation Stirs Longworth.

WASHINGTON, June 4.—Republican leaders of the House today appealed to President Coolidge to approve a compromise farm relief program so as to offset a filibuster that would block the adjournment of Congress on Saturday.

Those who conferred with the President at the White House were Representatives Longworth of Ohio, Tincher of Kansas and Sanders of Indiana.

COMPROMISE PLAN TO COST $100,000,000.

Following the defeat of the McNary-Haugen bill, repeated protests from the farm bloc aroused the House leaders to action. The latest compromise plan is to take the remaining profits of the United States Grain Corporation and authorize the war finance corporation to buy surplus products for export to European markets, the loss to be met by the government.

Farm bloc leaders estimate that more than $100,000,000 is available for this purpose, without making an additional appropriation.

SHOALS VOTE DELAYED BY SENATE'S PACT.

Supporters of Henry Ford's offer for Muscle Shoals, Chairman Norris of the Senate agriculture committee and senate leaders agreed today upon a proposal to defer action on Muscle Shoals until the December session of Congress.

A bill to carry out provisions of the treaty with Canada for protection of halibut fishers was passed by the Senate and sent to the House.

The rivers and harbors bill was reintroduced in the House today with the Los Angeles harbor and deeper waterways projects included, bring the total cost of construction authorized from $30,000,000 to approximately $51,000,000.

Representative Linchergor, California, at whose instance the Los Angeles project was included today, said he thought there was some chance the bill might pass the house before the end of the session.

Secretary of State Hughes today asked Congress to approve $1,250,000 to rebuild the United States embassy at Tokyo. The embassy was destroyed in the Japanese [illegible]

TRAIN KILLS TWO

SACRAMENTO, June 4.—K. Hino, a Japanese of Yuba City, and another Japanese who has not been identified, were killed at the Ben Ali crossing over the Southern Pacific railroad when their automobile was hit by train No. 53, en route from Roseville to Sacramento.

To Join Fortunes

MISS ANNE STILLMAN, daughter of New York banker, who will wed Henry P. Davison, son of former partner of J. P. Morgan Co., in October.

BANKERS' HEIRS PLAN TO MARRY

NEW YORK, June 4.—A childhood romance between children of two of America's best known financiers culminated last night in the announcement of the engagement of Miss Anne Stillman, daughter of James A. Stillman, former president of the National City Bank, to Henry P. Davison, son of the late H. P. Davison, a member of the international banking house of J. P. Morgan and company. The wedding will take place in October.

The betrothed couple have been friends since childhood. Their acquaintance began while Miss Stillman and Davison's sister, Miss Frances Davison, were attending the same fashionable boarding school. Davison is 26 years old, and his fiancee 22.

Miss Stillman was until recently a student at a private school conducted by Mme. Helene Haven, situated at the edge of the Bois de Boulogne in Paris. She is now living with her mother at the Stillman place at Pleasantville, N. Y.

I. O. O. F. HOLDS WHIST DRIVE

SAN JOSE, June 4.—A large crowd was in attendance at the benefit whist party given in the Odd Fellows' hall, Third and Santa Clara streets, last night by the Court Observatory, No. 1128. Prizes were given.

COOLIDGE INSISTS PLATFORM PRAISE WORLDCOURT IDEA

Limitation of Arms Conference Hailed as Diplomatic Triumph.

By GEORGE R. HOLMES, International News Service Staff Correspondent.

CLEVELAND, O., June 4.—When the Republican platform builders meet here one week from today there will be presented to them a fairly complete draft of just what President Coolidge desires in the way of planks.

Word to this effect has been brought to Cleveland by William M. Butler of Massachusetts, the President's campaign manager.

Coolidge wants the platform short, positive and concise, according to the word passed to leaders here. The main ingredients are being prepared by his own hand.

On foreign affairs there will be a number of positive claims to achievement. The principal points the President desires emphasized are:

1—Affirmation of the party's faith in a world court as [illegible] the Harding-Hughes program and endorsed by Coolidge.

2—The Dawes plan, wherein America was enabled to help Europe, without, at the same time, getting her feet mired in the morass of European trouble.

3—High praise of the Republican record in re-establishing peaceful relations with the world, pointing to the treaty of peace with Germany, resumption of relations with Mexico and the numerous steps taken to insure and promote peace in the Central American republics.

4—The arms conference, which will be described as the greatest diplomatic achievement in history, as it provided for arbitral settlement of disputes between the signatory powers, slashed expenditures for national defense and removed the danger of war in the Pacific. There also will be a definite promise of another such conference as soon as world conditions make it feasible.

5—Reaffirmation of the party's intention of collecting and not cancelling the billions of dollars in European war debts.

CHANDLER CHOSEN SHRINERS' HEAD

KANSAS CITY, Mo., June 4.—James E. Chandler of Ararat Kansas City, today became Imperial Potentate of the Ancient Arabic Order, Nobles of the Mystic Shrine, by action of the Imperial Council which elevated him along with other members of the imperial divan in order of their succession. Chandler succeeds Conrad V. Dykeman of Kismet Temple, Brooklyn.

SMITH BLOCKING M'ADOO PATH TO DEMOCRAT GOAL

Spirited Clash Between N.Y. Governor and Rival Held Certain.

By ROBERT T. SMALL, Special Correspondent of The TRIBUNE.

NEW YORK, June 4.—Bitterness between the McAdoo and Smith forces in the Democratic party has reached a point which promises anything but a peaceful clash when the opposing factions meet in Madison Square Garden on June 24.

The McAdoo supporters recognize in what they choose to call the A Smith "bloc" their only organized opposition at the convention. They believe that if they could break down the Smith forces the rest would be easy and the former secretary of the treasury might be nominated on one of the early ballots.

BOOM SURVIVES.

The men in charge of the Smith boom are the ones who are crying "he shall not pass" and it will be up to them in the convention itself to rally the scattering opposition to the aspirant from California. Except for the Smith organization there is virtually nothing. Some ten or twelve states will advance favorite sons but there is no cohesion among these states, no plan of action, no general understanding. Governor Smith is the only outstanding figure for the nomination, other than McAdoo, who has attempted to develop something like cohesive strength.

The McAdoo people felt that when Charles F. Murphy, leader of Tammany Hall, died several months ago, the Smith boom would suffer a collapse. But such has not been the case. Other and younger hands have taken it up. Instead of Murphy, the "machine politician" pulling the strings behind the governor, young Franklin D. Roosevelt, an independent Democrat, is in charge and he had rallied a number of states to the Smith standard.

COX CONSIDERED.

There is a feeling in Democratic circles that former Governor Cox of Ohio, the standard bearer of the party in 1920, might have collected a considerable block of delegates to be used against McAdoo if he had permitted his name to be used in several states, particularly those adjoining the Buckeye commonwealth. But Governor Cox was adamant in his determination to confine his preliminary forces to the Ohio delegation and to leave the rest in the lap of the Gods.

At the present writing it would seem that the opposition to McAdoo is belying heavily upon the assumption that many of the McAdoo delegates are not "loyal." The McAdoo managers have had to meet this statement almost at every turn. Apparently it is due to the fact that in many states there was no opposition offered to McAdoo in the primaries and therefore the elections went more or less by default. In other states, it is claimed, the indorsement of McAdoo was "lukewarm" to say the least.

Upon the loyalty of the McAdoo delegates will depend the entire scheme of the organization of the national convention. Unless a goodly proportion of these delegates refuse to take orders from the McAdoo leaders right from the start, it appears today as if McAdoo will dominate the convention from the moment Senator Pat Harrison, the temporary chairman, concludes his keynote address.

This does not mean that McAdoo will have sufficient strength to void the continuance of the two-thirds rule. That rule is a tradition in the party conclaves and none of the state delegates was instructed to vote for its abrogation

Woman Slams Door On Court Officer

BERKELEY, June 4.—Dan C. Woolley, veteran process server of the bay counties, nearly lost his right arm in a service on Mrs. Gertrude Longtin, 2700 Webster street, he testified today in Judge Robert Edgar's small claims court. Mrs. Longtin was made defendant in a suit by her butcher, George Magnani of Claremont, for payment of $34.96.

Woolley told the court that the defendant slammed the door, nearly fastening his arm between the jam and the door. Magnani was given judgment. Mrs. Longtin telephoned that she did not appear in court because the summons was not properly served.

Letter of Husband Wins Wife Divorce

"Time and distance have not changed my feeling toward you. I can never live with you again."

These words taken from a letter written to her by her husband were read today to Superior Judge James G. Quinn by Jessamine G. Anderson, 1302 Park avenue, Alameda. She was granted a divorce from Voorhes S. Anderson, New York advertising man on the grounds of desertion.

No alimony order was made, but Attorney Clinton Dodge told Judge Quinn that Anderson had voluntarily contributed to his wife's support for several years, and would continue to do so.

Student Jailed for Reckless Driving

BERKELEY, June 4.—Frederick Dartt, 20, a student of the Polytechnic college of Oakland, residing at 599 Thirty-fifth street, was sentenctq today to thirty days in the county jail on a charge of reckless driving.

Mysteries of the Ancients

The Department of Agriculture of Egypt has seeds which were found in age-proof containers in the tomb of King Tutankhamen which they will endeavor to propagate at their agricultural research laboratories. These seeds may represent herbs containing medicinal properties that this age and generation knows not of. It was the simple roots and herbs of the field that half a century ago produced Lydia E. Pinkham's Vegetable Compound, a remedy that has never been equalled in overcoming ailments peculiar to women.—Advertisement.

Five Suicides in Japan Blamed on Exclusion Law

BY ASSOCIATED PRESS LEASED WIRE TO TRIBUNE

TOKYO, June 4.—Provincial correspondents of the vernacular newspapers here report four cases of suicide carried out in emulation of the Japanese who slew himself near the ruins of the old American embassy building May 31 in protest against American exclusion of Japanese immigrants.

In at least three of the four cases, however, the attributed motive of anti-Americanism is unsubstantiated. The cases are reported from Choshi, Hamamatsu, Odawara and Toyamagahara. In the last-named case the police said they found a letter on the body addressed to Cyrus E. Woods, the retiring American ambassador. They gave out this letter for publication. It mentioned the exclusion measure as a "racial insult" and referred to the "indomitable Japenese spirit."

The tendency of the vernacular press seems to be to interpret each of the cases in a manner supporting the anti-exclusion agitation now current here.

Concert Artist Will Sing at "Half Hour"

BERKELEY, June 4.—Miss Marion Copeland, lyric soprano, will be heard Sunday afternoon at the Half-hour of Music at the Greek Theater. While in Florence Miss Copeland appeared in concert and also sang most successfully in operetta. She has recently returned from Italy where she spent two years studying singing and training both for operatic and concert work. Her program for Sunday afternoon will be as follows:

Se tu m'ami .....Pergolesi
Gotine Gialle (lullaby) .....Brogi
Prendi per me sei libero (aria from L'Elisir d'Amore)..Donizetti

II.

Do Not Go, My Love .....Hageman
Boat Song .....Hare
Rimpianto Regret .....Toselli
South Carolina Croon Song....Gaul

III.

As My Dear Old Mother ....Dvorak
Slumber Song .....Gretchaninov
Un Bel Di (aria from Madame Butterfly) .....Puccini

Hotel Thefts Laid To Suspect in Jail

Believed responsible for thefts from rooms in the Irvington hotel at Irvington, the Pleasanton hotel in that city and other burglaries in Niles and Centerville, James Colston, age 56, alias George Williams and Robert Loganbach, is in the county jail charged with burglary.

Colston was brought here from Fresno where he made two sensational escapes and was captured after his original arrest on a charge of violating traffic rules with his automobile. When the automobile was searched in a town near Fresno they found two suitcases filled with jewelry and other loot. The property checked up with that reported stolen in this county and Sheriff Frank Barnet was notified.

WHIST PARTY PLANNED.

BERKELEY, June 4.—The Christian Spiritualist Church of Berkeley will give a whist party tomorrow evening at 8 at 2517 Shattuck avenue near Dwight way. Mrs. M. P. Smiter, 1946 Dwight way, chairman of arrangements, announces.

2 SCHOOLS PLAN FAREWELL FETES

Two farewell parties, in honor of the high school graduating classes, will be held on the evening of June 6. The annual senior farewell dance will be held at Technical, and Roosevelt will give a dinner dance.

The Technical dance will be in the girls' gymnasium. Chairman Dan Foster is assisted by a committee of twenty in making the arrangements.

The Roosevelt dinner dance will have an early pioneer "atmosphere." The boys and girls will wear pioneer costumes, featuring "store clothes" and hoop-skirt.

DIVIDENDS MAY BE EARNED BY BOOTLEG COURT

BERKELEY, June 4.—With a new record set in the amount of fines collected for bootleggers in one month in the police court here, Judge Robert Edgar is looking forward to the time when the bootleggers will not only support the city, but enable the city to pay an annual dividend to the erstwhile taxpayers.

"That's the way things are going now," remarked the judge in announcing that more than $3000 had been collected in fines during May from bootleggers brought in by the police department.

Man Sentenced To Church For Three Months

HAYWARD, June 4.—Perhaps the most peculiar sentence ever to originate from the Hayward justice's court was imposed on John Rodriques, 36 Sycamore avenue, this city, by Judge Jacob Harder, Jr. Rodriques was ordered to attend church each Sunday morning for the next three months, attended by his wife and children. Failure to comply with the judge's edict will result in ninety days in the county jail. Rodriques agreed to the arrangement.

Charges of battery and disturbing the peace were preferred by Rodriques' wife, Antoinette. A sentence of ninety days in jail was first given by the judge, but on promise of the defendant to mend his ways, a ninety-day suspended sentence was substituted.

FIRE RECORD

Box No. 331, 5970 Telegraph avenue, E. White, roof, damage $5.

Box No. 775, Foothill boulevard and Talbot avenue, grass.

Still aralm, Fourteenth avenue and East Twenty-ninth street, grass.

Still alarm, Thirty-fifth avenue and Hopkins street, grass.

Still alarm, East Twenty-seventh street and Twenty-sixth avenue, grass.

Still alarm, 430 Thirty-sixth street, J. P. Hoen, roof, damage $10.

GIRL FIGHTS OFF TWO ASSAILANTS

BERKELEY, June 4.—Using two books to fight off two youths who attempted to attack her last night as she was returning home, Miss Reeve Coker, 20, secretary of the National Surety Company of San Francisco, residing at 1252 Delaware street, drove her assailants away and managed to reach home in safety.

According to the girl she was returning home from the Berkeley library. As she neared a vacant lot near University and San Pablo avenues, a machine which apparently had been following her, drove up and stopped. Two youths, described as being about 17 or 18 years old, jumped out and seized the girl, attempting to drag her into the automobile.

Centennial Church To Have Concert

On Thursday at 8 p. m. the Centennial Presbyterian church, Twenty-fourth avenue and Foothill boulevard, will hold a concert and tea. There will be a group of songs and poems by James Whitcomb Riley. Those presenting the program will be Mrs. Harriet L. Wright, reader; Mrs. Ethlyn Hampel, soprano; Mrs. Emma Doig, soprano, Mrs. E. Gray and Mrs. W. G. Zimmerman, contraltos. Mrs. Howard Taylor will be accompanist.

Eye Glasses
Spectacles
Artificial Eyes

SAN FRANCISCO SACRAMENTO VALLEJO
8 STORES
476-13TH ST. OAKLAND
FRESNO BAKERSFIELD STOCKTON
CHINN-BERETTA
EYEGLASSES - SPECTACLES

In the Disposal of Broken Lines from the Regular Ramage Stocks

Ramage Upper Grade Suits for Men Are Sharply Reduced

More than 200 suits in a one-price offer at $44.50—worsteds, cheviots, cashmeres, tweeds—typical Ramage suits, faultlessly modeled, perfectly tailored—of the finest woolens, and the patterns select. All sizes included—men's and young men's.

Regardless of former pricing all of these suits now at the one price. $44.50

Silk Shirts in Clearance

Closing out the short lines at substantial price-savings. Three groups—three sale prices—$4.95, $5.95, $6.95

RAMAGE COMPANY
Washington St. Between 13th and 14th

Oakland
14th Street at Washington opposite City Hall

Goldman's
"THE HOUSE OF VALUES"

San Francisco
788 Market St. Opposite Fourth Street

June Clearance Sale

OUR ENTIRE STOCK of Women's and Misses' Garments *Reduced one-third, one-half, and even more,* from original prices, for this gigantic Mid-year Event. *Not* a few styles—or broken lines—or out-of-date numbers, but the choice of *all* this season's Suits, Coats and Dresses, wherein every popular style feature is represented, at a new matchless low price. Through the changes and vicissitudes of 33 years in San Francisco, Goldman's has maintained its reputation for *unsurpassed value-giving*—never better exemplified, than in this big sale.

Season's Smartest Dresses
Former Values $35.00 to $85.00—now
$18 $28 $38
Our regular stocks. Adorable frocks in the fashionable silk fabrics and fine woolens. Dresses for every purpose—price-reduced as never before.

Fine Coats and Capes
Former Values $25.00 to $75.00—now
$14 $24 $34
Our regular stocks. The season's most successful Coat fashions. Models of real distinction for sports, travel, business and dress wear, developed in the newest fabrics and colors—many with lovely Summer furs.

Our Entire Stock of Suits
Now 1/2 Price
Formerly $25.00 to $75.00—Clearance prices, $12.50 to $37.50

Silk and Satin Coats and Capes
Former Values $75.00 to $125.00—now
$37.50 and $57.50

Wonder Values! **Roshanara Silk Skirts $7.50**
Heavy quality—smartly pleated Sports Skirts in tan, gray and black.

Wonder Values! **Wool-Knit Sweaters $2.95**
The season's clever sleeveless and coat styles in all colors.

Wonder Values! **Broadcloth Blouses $2.95**
Imported English Broadcloth in tan and white—Van Heusen collars and cuffs, and other styles.

ADMIRAL WARNS WILBUR OF JAPAN NAVY'S STRENGTH

5-3 Ratio Is Theoretical; Fact Is Just the Reverse, Fiske Writes.

NEW YORK June 4—Rear Admiral Bradley A Fiske retired in a letter to Secretary of the Navy Wilbur, calls attention to the present comparative strength of the American and Japanese fleets for operations in far eastern waters which he said is grossly misunderstood by the public

"Possibly if our people were told the truth about the naval situation they would not be as indifferent as they are to the diplomatic situation" the letter said

"Of course I do not mean to suggest" said the Rear Admiral "that war is even possible but nevertheless it may be pointed out that the Japanese and the Americans have taken attitudes that are irreconcilable and that the Japanese have virtually broken off diplomatic relations giving their ambassador a vacation" Such attitudes and acts have usually preceded wars though they are not always followed by wars"

U S NAVY INFERIOR.

Though the American people imagine, he said that as a result of the naval treaty the United States fleet is superior to the Japanese navy in the ratio of 5 to 3 "this is the reverse of the truth" Even if the American navy were superior in capital ships he asserted, it is far from being superior in that ratio in active personnel and it is far inferior" in reserves

"If Japan should take the Philippine Islands and thus force us into war" the letter added, "we should find ourselves in a deplorable condition because of the lack of trained men as well as of other requisites"

5000 MILES AWAY.

The admiral then discussed the prospect of the American fleet operating in Asiatic waters more than 5000 miles from "our inadequate bases on the west coast" and more than 3000 miles from the dry-dock in the Hawaiian Islands It would have to engage the Japanese fleet close to the latter's own bases harassed by submarines and aircraft he said Our fleet could not get near the coast of Japan because of the mine fields and in case of injuries to ships it would have no dry dock to go to that was less than 3000 miles away

The obstacles to a Japanese assault on the islands would be increased by the additional defenses he thought but would be decreased by certain advances which would enable them to do effective bombing, especially at night

Rancher Who Cut Poles Faces Jail

MODESTO June 4—Following his admission that he dug up four poles of the Modesto Irrigation district on the county road facing his ranch H Coffee was arrested yesterday charged with interfering with an electric line, a felony He was released on bail

Coffee, former director of the district, protested against the power poles before they were erected He claims he still owns the land on which the county road lies

Directors of the district decided to delay reconstruction of the line until the criminal action against Coffee is disposed of They were also unanimous in the opinion that some steps should be taken to learn the identity of the expert lineman evidently employed by Coffee to cut out the power before the police were taken down.

Stockton Annexation Carries Unanimously

STOCKTON, June 4—The annexation of Pacific Manor to Stockton was carried unanimously at an election yesterday There was not a single vote cast against the proposition The two Vignolo families comprising the entire populace, cast their eight votes favorable to joining Stockton

The new addition is where the faculty of the College of Pacific will reside after the college is removed here from San Jose in September All of the buyers of property in Pacific Manor have insisted on city conveniences, which the election today will make possible.

Cleveland Funeral Held at Watsonville

WATSONVILLE, June 4.—Rev. J Miller Ice, pastor of the First Christian church, conducted the funeral today of Amos R. Cleveland, who died at his home here after a brief illness. Burial was in the Odd Fellows' cemetery. Deceased was a native of Michigan, but had lived in California for the last 17 years He was employed by the H. J. Heinz Company.

A widow, Mrs Mary Cleveland, two children and four step-children survive him

Bind-
Resinol
over that cut and see how it heals

Little cuts and scratches are aggravating and painful, and they can even become dangerous if infected. Prevent such a condition by cleansing the injured spot well, and then applying RESINOL OINTMENT. Its gentle antiseptic balsams soothe while they heal. A physician's prescription, and recommended widely,—it is no longer an experiment to thousands who have used it successfully for various skin affections. *At all druggists.*

Local Lafs

EDITED BY The Oakland Tribune

Local-Laf Editor,
The Oakland Tribune.
Here is my Laf for the Screen:

(Do not use more than thirty words.)

.....

.....

.....

.....

.....

.....

.....

.....

NAME .....

ADDRESS .....

MOTION PICTURE THEATER I ATTEND.....

Fifteen cash prizes will be paid for the best Local-Lafs each week—$5, $3, $2 and twelve of $1 each These will appear on the screens of the T. & D. Theater with the names and addresses of the winners Submit as many Lafs as you desire, using this coupon or paper of a similar size, and writing on only one side of the paper Only one Laf may be submitted on a coupon or sheet Address Local-Laf Editor the Oakland Tribune

Can't Keep an Old Joke Down, Finds 'Local Lafs' Editor

Rastus Who is that lady?

Uncle Tom That ain't no lady, that's mah wife

This is one of the oldest jokes extant There is a record that Julius Caesar pulled some such crack as this on Cassius just before he crossed the Rubicon—if he did cross it

Old King Tut also is charged with having sprung it on his chief bootlegger

At any rate it is old and unavailable for 'Local Lafs.'

Twenty-two dollars in prizes are being paid by The TRIBUNE for jokes which postdate the one given by a few thousand years Besides giving awards of $5, $3 $2 and 12 $1 prizes, the name of the winner and his address is flashed on the screen with his contribution

The contest is open to all Next Saturday the first "Local Laf" film will be shown at the T & D theater and it will be a regular feature thereafter Write out as many jokes as you please each on a separate coupon bearing them not more than 30 words long and mail them to the "Local Laf" editor, The TRIBUNE

GYPSY ARRESTED.

SACRAMENTO June 4 — Mullen Marks, whom police have sought in the attack on the tomb of Alex Adams king of the gypsy tribes of the world at his death in 1917 was arrested tonight at Fourth and K streets by Detectives Percy Gamble and J H McGee Marks denied he had made an attack on the man known as the King

Richmond Autoist Accused of Running

HAYWARD, June 4—Charges that the machine operated by C W Fowler, 334 Eleventh street, Richmond, collided with his vehicle on the Niles road recently Alfred Gonsalves of Hayward swore to a complaint for reckless driving and failure to stop and ascertain possible injuries at the Hayward court yesterday A warrant for Fowler's arrest has been issued, with bail set at $50

PIGGLY WIGGLY
All Over the World

SPECIAL FOR THURSDAY
At All East Bay
Piggly Wiggly Stores

LOG CABIN SYRUP

Small can 22c
Medium can 43c
Large can 85c

Limit 2 cans of any size

STATES CALLING OFF EMBARGOES

SACRAMENTO June 4—Fulfilling its promise to modify embargoes against California products as soon as the foot and mouth epidemic showed symptoms of abating, Oregon has lifted its restrictions against citrus fruits Continued signs of improvement for the next ten days will mean the removal of all restrictions except those against livestock, Oregon authorities have assured the state department of agriculture

New Mexico has lifted its restrictions against apples Other modifications are promised

Delay in steps demanding that quarantine sections established in Mono and Alpine counties by the state of Nevada be abandoned were taken by the state highway commission In a message to Nevada officials and the supervisors of both counties W H Mixon secretary of the commission threatens to call off all highway improvement work in the two counties unless the sections are removed

Farmer, Injured in Crash, Asks $5960

MARTINEZ June 4—Claiming that negligent operation of a delivery truck owned by B H and M Zuppan, Crockett merchants, caused it to crash into his machine, which was forced off the highway with resultant serious injuries to himself, Guy D. Ripley, a farmer, today filed suit against the Zuppans for $5960 Ripley asks $5000 for personal injuries, $400 for loss of his machine, which he says was destroyed, and $400 he says he lost through inability to farm his property The remainder of the judgment asked covers medical services

VACATION TIME
-- Dress Up and Enjoy Yourself!

Bright clothes make a bright vacation!

"REST and change"—the charm of vacation time. And a change of clothes, too!

A rough and ready khaki hiking uniform; bright garb for the beach; knickers and gay golf hose; Palm Beach suits of airy lightness; white flannels for the porch and informal evenings—let new clothes carry you away from humdrum routine!

Roos stores have ever been known for the smartness of their sports apparel—and for fair prices.

A complete new outfit of Summer clothes will add zest and joy to vacation days and the week ends of Summer!

Roos Bros. INC.
Six-Store Buying Power

Dress Well and Succeed

IT IS CHERRY TIME

Children's Half Socks
White with fancy colored tops; sizes 4½ to 8½; 35c and 50c values Special, pair. 25c
(W. & S—Main Floor)

Whitthorne & Swan
OAKLAND'S STORE THAT UNDERSELLS
Specials for Thursday, June 5th

Odds and Ends of Muslin Underwear
Consisting of Women's GOWNS, BLOOMERS, STEP-INS, and CHILDREN'S white or pink BLOOMERS and MUSLIN GOWNS. Special, each . . . 50c
(W. & S.—Second Floor)

OUT IN CHERRYLAND

Apron Frocks
Pretty crepes or ginghams in attractive long waist style, trimmed in pretty combinations, sash belts Each . 75c
(W. & S—Second Floor)

SAN LEANDRO LEADS
Folks: San Leandro holds the spotlight this week Its festival time in our neighboring city. A beautiful queen and her court are ruling over a willing and happy people From this week of celebration a story is being created, which will reach to far corners of the land and bring new fame to the great Eastbay We should eat cherries Cherry Week, so we are making cherries a feature in our store Thursday.
WHITTHORNE & SWAN.

Dimity Blouses
Tailored style, bobby or V collars; also cotton pongee blouses with Peggy collars. Special, each 75c
(W. & S.—Second Floor)

Narrow Colored VAL LACES
Desired shades for trimming the dainty summer frocks. Yard,
5c and 6¼c

NARROW BLACK VAL. LACES: Good patterns. Yard 5c
Special Lot of METAL BRAIDS: For fancy work, some slightly tarnished; 10c value. Yard 5c
(W. & S—Main Floor)

Thursday Only!
Afternoon FROCKS
Attractive ginghams, long waist style; gathered skirts, set in sleeves, Tuxedo collars; sizes 38 to 54. Special, each,
85c
(Second Floor)
(No phone orders)

Cutex Manicure Sets
Convenient for the summer vacation; regular 50c value. Set 39c

Assortment of VACHETTE VANITY BOXES: Conveniently fitted; regular 75c and $1 values. Each..... 50c
"LUXOR" ROSE TOILET WATER: Regular $1 value Each..... 50c
METAL RHINESTONE BARRETTES: Durable clasps Special each 50c
BEAUTY PINS, SCARF PINS: BROOCHES, EARRINGS, TUCK COMBS, ETC.; values 25c to 50c Special, each.... 10c

VANITY COMPACTS
Large or small, fitted with puff inside: regular $1 value. Each 25c
(W. & S.—Main Floor)

NOTIONS
"BOYE" MACHINE OIL. Stainless, high grade, contains no gum Tin . . 25c
"EAGLE" PINS: 360 in package . . . . . 2 pkgs 15c
"HEMMINGWAY'S" SEWING SILK. 50-yard spools wanted colors Spool.. 10c
"BYSSINE" MERCERIZED SEWING THREAD. All colors; 100-yard spools. Spool 5c
(W. & S.—Main Floor)

Women's Jersey Knit BLOOMERS 39c
Jumbo sizes; pink and white. Special, pair .....

WOMEN'S VESTS: Light weight, built up shoulders and bodice tops Special each 25c
WOMEN'S UNION SUITS: Light weight, built up shoulders and bodice tops, tight knee Very special, each..... 59c
(W. & S—Main Floor)

Sheets
81x99. Bleached, good weight, soft smooth finish; large size Each
$1.53

PILLOW CASES: 45x36 Heavy quality, well made Each 35c
CANVAS: 36-inch 8-oz Fine for camping outfits Yard . 45c
BLANKETS: 64x76 Good weight, warm soft finish Pair $3.45

MUSLIN
38-inch. Unbleached, mill lengths; good quality. Yard 12½c
(W. & S.—Downstairs)

Thursday Only!
"Royal Society" Tan Needleweave STAMPED GOODS
75c and $1 values; 1000 pieces; all perfect. Each,
19c
(Third Floor)
(No phone orders)

Sale of Navy Blue WOOLENS

FRENCH SERGE: 54-inch. Yard $1.95
STORM SERGE: 50-inch. Yard $1
VELOUR: 54-inch. Yard $1
POIRET TWILL: 54-inch. Yard $2.95
TRICOTINE: 54-inch. Yard $2.65
BROADCLOTH: 50-inch. Yard $2.75
(W. & S.—Main Floor)

3600 Big No. 2½ Tins
Black or Royal Anne
Cherries
One of the best values in fruit we have ever offered. Thursday only, tin
10c
(W. & S—Downstairs—No phone orders)

No. 0 "Ladd" EGG BEATER
Value 50c
One Oval Bottom Egg Beating Bow
Value 30c
80c Val. Both for 59c

CLOTHES PINS: 4-inch; extra quality, clean white wood. Special ..... 6 dozen 15c
(W. & S.—Downstairs)

Thursday Only!
1000 Men's "Aratex" COLLARS
The popular shapes, including ART, TATE, BOND, PAIGE, ETC. These have slight imperfections and are sold as seconds. They regularly sell at 35c each. Thursday only, each,
15c
(Main Floor)
(No phone orders)

30-inch Plain Imported Crepe
Fast colors, assorted shades; good wearing quality. Special, yard,
17c

32-INCH EXTRA FINE GINGHAM: New fancy plaid or checked designs; splendid variety of colors, exceptional value Yard 28c
1500 YARDS "AVEDO" PLISSE CREPE: 36 inches wide, floral or conventional designs, wonderful assortment of colors; extra fine quality Yard 27c
TABLE NAPKINS: 17x17 pretty floral designs; good wearing quality; hemmed ready for use Special, six for 65c

2000 TOWELS
White honeycomb, size 18x36 inches; white Turkish, size 20x39 inches; blue striped white Turkish, 17x34 inches. All, each 24c
(W. & S.—Main Floor)

Curtain Laces
36-inch. Ivory or ecru; pretty patterns; special value. Yard,
19c

Felt Base Floor Covering
Many pretty patterns, 2 yards wide, 74c value. Special, square yard .....
49c
(W. & S.—Third Floor)

Thursday Only!
PLAID BLANKETS
64x76; good weight and finish; pretty plaid patterns; regular $1.39 value. Special, each,
89c
(Limit 2—Downstairs)
(No phone orders)

Plaid Canton Sport Skirting
40-inch; small fibre overplaid on tan, gray, white, etc, background; an exceptional offering; $3.45 value. Yard.
$2.25

BLACK MESSALINE and BLACK DRESS TAFFETA: 36-inch; splendid quality; rich jet black. Yard..... $1.39
PRINTED SILK SCARF LENGTHS: 19x72 inches; to be hemmed; wide range of pretty patterns Each length..... $1.29
(W. & S.—Main Floor)

Women's CHIFFON HOSE
Pure silk, black and the new summer shades. Very special, pair,
$1

WOMEN'S RIBBED SPORT HOSE: Light summer shades; just the thing for vacation. Special ..... 3 pairs $1
(W. & S.—Main Floor)

Whitthorne & Swan---Washington St. at 10th and 11th

AMERICAN PARTY NOMINATES JUDGE SPURNS PINCHOT

Political Organization Seeks Aid of Klan and Merger With "Drys."

BY ASSOCIATED PRESS
LEASED WIRE TO TRIBUNE

COLUMBUS, O., June 4.—Judge Gilbert O. Nations of Washington was selected standard bearer of the American party by the national convention of the organization here last night, and Congressman Charles H. Randall of Los Angeles was named as his running mate.

Only two men each for the presidency and the vice-presidency were placed on the ballots, Governor Pinchot of Pennsylvania running against Nations, and Congressman W. D. Upshaw of Atlanta against Randall.

The vote stood: Nations, 20, and Pinchot, 7; Randall, 16, and Upshaw, 10.

Prior to balloting the delegates clearly indicated the majority preferred Pinchot, but the Pennsylvania governor had represented to many of them, they said, that under no conditions would he run on a third party ticket; that he was a Republican and intended to remain affiliated with that party.

Support of the Ku Klux Klan is being sought by the American party, and belief was expressed by some that while the American party should not be known as the "klan" party, nevertheless the need of the counsel of the "invisible empire" was pointed out.

Delivery of the keynote address by Rev. W. A. Roelston of Vandergrift, Pa., decision to establish the party throughout the country by organization of American political party clubs and naming a national executive committee of 15 persons, appointment of a national central committee composed of two persons from each state and adoption of a platform featured the convention today.

SAN JOSE VITAL STATISTICS.

Edward Heinz, 22, San Francisco, and Bernice Seibe, 18, Mayfield.
George Lewis, 47, Montgomery, and Mary Gibb, 44, Brentwood.

Borah, Capper Mentioned As Coolidge Running Mate

(Continued From Page One)

a cablegram from Governor Towner, transmitted through the war department insular bureau.

This message states that Todd and fifty-five of the 201 delegates to the Porto Rican convention "bolted" after the convention had refused to join with the socialists and had agreed to act with revolutionists. Juan B. Solo and Rafael Arjona Siaca were elected by the "regular" convention, the cablegram said, adding that there was "no doubt of the irregularity of their election." Todd and Reilly, the latter a former governor of Porto Rico, who resigned after a storm of protest from Porto Ricans, have been listed as the "regular" delegates.

E. H. R. Green of Terrill, Texas, had the second list of Texas delegates listed with the national convention. The notice of selection failed to say, however, where the convention was held or the time of the meeting. National Committeeman R. B. Creager of Brownsville is at the head of the regular delegation which was selected at a convention held at Dallas on May 27.

Another contest may arise from the fourteenth Texas district. Separate notice has been filed of the selection of Dr. Frederick Terrill of San Antonio and W. E. Hainsley of Sinton. Dr. Terrill's name appears on the list submitted from the Dallas convention but F. L. Thompson is the second delegate named on that list, while John C. Scott of Corpus Christi is the second delegate on the list headed by E. H. R. Green.

One week from today the Republican national convention assembles for business. Everything has been practically settled with the exception of finding a nominee for the vice-presidency.

WISCONSIN WILL NAME LA FOLLETTE.

It is a situation without a parallel since 1904, when the Republicans marched to Chicago and nominated Theodore Roosevelt by acclamation. Inasmuch as no arrangements have been made to place Senator Hiram Johnson of California in nomination for the presidency, there is no doubt that President Coolidge could be chosen by acclamation were it not for the presentation of the name of Senator La Follette by the Wisconsin delegation.

Aside from the presentation of LaFollette's name and assured proposal by the Wisconsin delegation of certain substitutions and changes in the platform as it will be sent to the convention by the resolutions committee, there isn't a ripple in sight for the Coolidge forces. What at first looked like a five-day convention, ending on Saturday, June 14, now promises to be a three-day affair, winding up with a night session on Thursday, June 12. Nobody wants to nominate a presidential candidate on Friday, the 13th, and nobody sees the need of prolonging the business until Saturday, so the plan is to speed up affairs and get through Thursday.

HERE'S PROGRAM SCHEDULED NOW.

Unless unforeseen ditches develop, and there are none in sight, the program will be about like this.

Tuesday—Preliminary short session, perfecting the temporary organization and to hear the keynote address of Representative Theodore E. Burton of Ohio, temporary chairman. Early adjournment to release delegates for service on the resolutions, credentials and rules committees.

Wednesday—Probably two sessions morning and afternoon, to perfect the permanent organization, hear the speech by Permanent Chairman Mondell, adopt the reports of the rules and credentials committees, hear the report of the resolutions committee, receive the platform proposals from the La Follette faction, act on them, and adopt the platform in final form.

Thursday—Two long sessions, or possibly three, with one at night, but not the latter if it can be avoided. Hear the speech of Dr. Marion Leroy Burton, president of the University of Michigan, placing President Coolidge in nomination and nominate President Coolidge on the first ballot, which, according to all estimates, will give him all but possibly 40 of the 1109 votes in the convention. Then the convention will proceed to the nomination of a vice president.

NO FIGHT FORESEEN FOR VICE-PRESIDENT.

If there be the makings of a contest anywhere in the life of the convention it will come on the vice-presidency, but even that seems unlikely.

By the time the second place on the ticket is reached for consideration the party leaders hope to have gained some idea of the trend and to agree on someone whose name they will present "as a crystallization of the predominate sentiment among the delegates." They would dislike to repeat the incident at Chicago in 1920 in which they had agreed on Senator Lenroot of Wisconsin and placed him in nomination only to discover that the majority of the delegates preferred Coolidge. The party historians have not forgotten how closely Senator Lenroot missed being president of the United States.

Among national committeemen and other leaders who have most to do with putting a vice-presidential nomination before the convention the names being most discussed today are the following:

Charles G. Dawes of Chicago, the "Hell and Maria" general who told the congressional committee what he thought of them, made a good record in the A. E. F., and more recently won much approbation for his part on the committee of American experts who worked out a proposed solution for the German reparations tangle. Strong intimations have been conveyed that General Dawes doesn't want it, but some of his friends think he ought to be nominated without his consent.

Former Governor Lowden, of Illinois, who was the real choice of most of the old line party leaders in 1920, but was worn out in the historic deadlock with Major General Leonard Wood, which resulted in the celebrated midnight conference of "tired, bleary-eyed men" and threw the nomination to Harding. Lowden is a farmer, who, his friends say, understands what the farmers need and want, and is acceptable. He is reported as not wanting it. At one time he was reported as a candidate for the presidential nomination itself, but that was soon after Coolidge took on the presidency and before the delegates started tumbling into the Coolidge column.

Herbert Hoover, secretary of commerce, and man of affairs, who has an international reputation for doing things, was placed in nomination at the 1916 convention, but did not develop much delegate strength, although he has always commanded strong support from among the newly enfranchised women of the party. Hoover's friends, who admit that he is not pursuing the nomination, have many arguments why he would strengthen the national ticket.

Other names are being discussed, most of them favorite sons, some of whom might be placed in nomination for honory votes, but the foregoing are those most talked of. But the general state of uncertainty which today surrounds the nomination for vice president makes it entirely probable that none of those discussed now may be the choice of the convention. President Coolidge has let it be known that, as Roosevelt did in 1904, he is presenting no candidates.

CAPPER AND BORAH STIMULATE GOSSIP.

Out of it all one thing seems more certain than anything else. A few months ago there was a quite general opinion that a man identified with the progressive wing of the party might be selected—someone like Senator Capper of Kansas, or Senator Borah of Idaho. It is now known that Senator Borah doesn't want the vice presidency under any circumstances, and Senator Capper has told friends he hasn't any idea of being nominated and is not pursuing the office.

All the consideration being given to the subject in the pre-convention discussions favors a man who would be rated as a conservative. There is no truth to the recurring report that the platform has been drafted in Washington—much of it by President Coolidge himself—and will be presented to the resolutions committee for acceptance practically in finished form. It is true, however, that several rough drafts for a platform, none differing much in essentials, have been prepared and will be used as a basis for the finished product to be presented to the convention.

LA FOLLETTE NOT TO BE "NOMINATED."

WASHINGTON, June 4.—Senator Robert M. La Follette will not be formally placed in nomination as a presidential candidate at the republican convention at Cleveland, it was declared definitely today by his supporters here.

Chairman at N.Y.?

SENATOR THOMAS J. WALSH of Montana, who is heralded as the permanent chairman of the Democratic convention.

SENATOR WALSH SLATED FOR HONOR

WASHINGTON, June 4.—Strong indications were apparent in Democratic circles here today that Senator Thomas J. Walsh of Montana, probably would be selected as permanent chairman of the party's national convention in New York.

Some Democratic leaders in congress said the question of Senator Walsh's selection had virtually been settled. The Montana senator, however, declined to comment on the reports.

Senator Walsh has supported William G. McAdoo in the pre-convention campaign. Some weeks ago, his own name was brought forward for the presidential nomination by some Montana Democrats, but he declined to give the movement his approval.

Some of the McAdoo men have urged the selection of J. Bruce Kremer, also of Montana, and vice-chairman of the national committee, to preside over the convention, but the suggestion has met with opposition. Another mention for the chairmanship is Senator Key Pittman of Nevada.

California Delegation Departs for Cleveland

Fifty-six delegates, alternates and visitors to the Republican National convention at Cleveland left Oakland today at 12:30 on the second section of the San Francisco-Overland Limited. National Committeeman William H. Crocker heads the delegation.

The departure followed a final get-together meeting called by Crocker in the Palace Hotel this morning. The Southern delegation arrived at 9:30 o'clock and promptly adjourned to the hotel.

The train will arrive in Chicago Saturday morning, and leave late that night to arrive in Cleveland early Sunday morning. The convention opens Tuesday. A few national committeemen probably will be elected by the delegation while en route to Cleveland.

The party which left today included:

DELEGATES.

WILLIAM H. CROCKER, San Francisco.
Charles C. TEAGUE, Santa Paula.
MRS. FLORENCE COLLINS PORTER, South Pasadena.
C. C. CHAPMAN, Fullerton.
LEWIS H. SMITH, Fresno.
MRS. ADDIE GARWOOD ESTES, San Francisco.
SENATOR FRED C. HANDY, Ukiah.
GLENN E. MURDOCK, Santa Rosa.
C. H. SEGERSTROM, Sonora.
WILLIAM G. LEE, Auburn.
J. W. S. BUTLER, Sacramento.
FRANCIS V. KEESLING, San Francisco.
T. P. MINEHAN, San Francisco.
A. W. JOHNSON, San Francisco.
CAPTAIN W. G. TIBBITS, alternate for Former Governor George C. Pardee.
W. W. GIDDINGS, Modesto.
HARRY B. McCLURE, Visalia.
HENRY M. AYER, San Jose.
F. P. PEABODY, Santa Barbara.
A. L. ROWLAND, Glendale.
MRS. HELEN MATTHEWSON LAUGHLIN, Los Angeles.
W. B. CLANCY, Riverside.
CHARLES E. DUNSCOMB, Berkeley.

ALTERNATES.

MRS. FRANK SHORT, Fresno.
MRS. IDA JEWELL D'EGILBERT and LEON SPEIER, Willows.
MRS. SIGMUND STERN, San Francisco.

The others on the train include: Mrs. Lewis H. Smith, Fresno, Mrs. Glenn E. Murdock, Santa Rosa, Mrs. Charles E. Dunscomb, Berkeley; Mrs. Henry B. McClure, Visalia, Sigmund Stern, San Francisco, Mrs. Florence Blood and Virginia Blood, Los Angeles; Mrs. Edith M. Swartz, Los Angeles; Joseph R. Knowland and Mrs. Knowland, Oakland, Mr. and Mrs. Dan J. Murphy, with the Misses Cecelia and Romona Feely, San Francisco, Mrs. O. P. Clark, Los Angeles; Mrs. Kyle Palmer, Los Angeles, Mr. and Mrs. George B. Busn, Los Angeles; Geneviete Allen, San Francisco; Mrs. Camille Solari, San Francisco; Mrs. Hattie Anderson, San Francisco; Mrs. Harriet Rohrer, Los Angeles; Dr. Harold Sidebotham, Santa Barbara; William A. Jordan, Examiner, and Mrs. Jordan; Earl C. Behrens, Chronicle; Edwin H. Collins, Los Angeles Herald; Edward H. Hurlbut, San Francisco.

Election of Typos Claimed by Howard

INDIANAPOLIS, June 4.—Unofficial reports received at the office of the president of the International Typographical Union show that Charles P. Howard of Detroit, candidate for re-election, received 21,172 votes against 18,378 for James M. Lynch of Syracuse. The reports are from 153 of the larger locals, Howard said. The canvassing board will meet Saturday and determine the result. Supporters of Lynch claim his election.

Brookhart Carries Primaries in Iowa

BY UNITED PRESS
LEASED WIRE TO TRIBUNE

DES MOINES, Ia., June 4.—United States Senator Smith W. Brookhart defeated Burton E. Sweet for the Republican Senatorial nomination in Iowa on the face of nearly complete returns from Monday's primary election. Brookhart today had pulled away from Sweet to a majority of more than 30,000 votes. Returns from 2322 precincts out of 2412 in the state gave Brookhart 188,341 and Sweet 157,921.

S. F. School Teacher Free Pending Hearing

STOCKTON, June 4.—R. R. Gesell, San Francisco schoolteacher, has been released from the county jail here on a charge of passing a bad check for $65 on a local merchant. Superior Judge D. M. Young permitted him to go on his own recognizance. A hearing on probation application will be held in four weeks. Gesell told the court he was ill and ran short of cash, hoping to be in a position to make the check good before it became due.

A Business Laboratory

WHAT happens to a check after you cash it? How do you negotiate a loan at the bank? How do you arrive at a monthly balance sheet—and what does it mean after you get it?

As head of your own business at Heald's in the Business Practise Department you learn the answers to these and all the other questions that beset the business man. This department is really a business laboratory where you work out for yourself the answers to modern commercial problems.

It is but one of the many methods used by Heald's to give you a true university training in business—an experience that will enable you to seize and realize on every opportunity that presents itself.

Come in anytime. Let us show you our Business Practise Department in operation. See for yourself how Heald's equips you for a good position, high salary, and constant advancement.

HEALD'S BUSINESS COLLEGE

Seventeenth St., just west of Telegraph Ave.

T. B. Bridges, *Managing Director*

Oakland, California

San Francisco Sacramento San Jose

Day and night classes—enrollment daily all the year 'round

Closing Out Suits Coats, Blouses, Skirts

Savings Average Practically HALF!

According to our new policy of specializing in Frocks, the MARY-NEVA will no longer carry Suits, Coats, Blouses and Skirts when the present stocks are sold. Therefore, drastic reductions have been placed on all Suits, Coats, Skirts and a special group of Blouses for immediate disposal!

***Suits*—values to $60 for**

An exclusive grouping, limited in number, of smart homespuns, tweeds, hairline stripes and novelty weaves. Fashionable suits for traveling, or for town. **$25**

***Top Coats*—values to $36 for**

Strictly tailored, English type coats in kasha stripes, plaid velours, teddy bear cloth, etc. As the number is very limited early selection is advisable. **$19.75**

***Blouses*—values to $13.50 for**

Clever blouses and golf shirts in imported oxfords, dimities, pussy willows, crepe de chine, radium silks, etc. **$5.00**

***Sport Skirts*—values to $25 for**

Clearance of about ten smart skirts suitable for golfing, business, vacation, etc. Hurry for these. **$4.95**

Mary-Neva Shop

2220-2222 Broadway, OAKLAND

Opposite the Key Route Inn

MONOLITH

PLASTIC WATERPROOF PORTLAND CEMENT

WATER-PROOF

STRENGTH and permanence of reinforced concrete depend to a great extent on protecting the steel reinforcing from the destructive influence of moisture and other elements. The use of MONOLITH PLASTIC WATERPROOF PORTLAND CEMENT is one of the best forms of insurance.

This cement is waterproof CLEAR THROUGH. No moisture can penetrate it. Hence walls made with Monolith are unusually strong and enduring.

For Sale by All Building Material Dealers

We manufacture two cements—one is Monolith Portland Cement, a high grade uniform Portland. The other is Monolith Plastic Waterproof Portland Cement. Both are guaranteed to pass specifications. In ordering from your dealer be sure to specify which cement you desire.

MONOLITH PORTLAND CEMENT CO.

San Francisco Office 800 Claus Spreckels Bldg. — *Write for Booklet* — Phone: Douglas 834 Plant at Monolith, Cal.

MILK

Notice of

CHANGE IN PRICE

Effective June 1, 1924

PASTEURIZED MILK, qts. . 10c
PASTEURIZED MILK, pts. . 6c

Delivered to All Parts of OAKLAND, ALAMEDA, BERKELEY and SAN LEANDRO

Jersey Milk, Cream and Butter Co.

Phone Piedmont 8303. 695 37th St.
Phone Fruitvale 51. 1407 46th Ave.

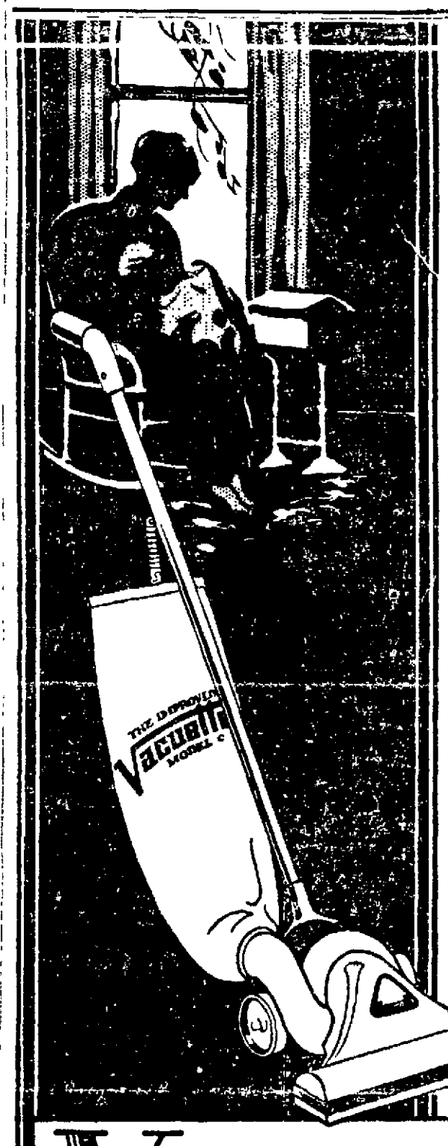

Save Yourself!

Don't let your daily cleaning make a drudge of you. The Vacuette has taught over 400,000 women a wonderfully easy way to vacuum clean—*the non-electric way.* The Vacuette is always ready for use—no trailing cords—no plugs to stoop for.

Light and easy to carry, for it has no cumbersome motor. Yet, it develops *full vacuum suction* simply by gliding over your rugs. Combines suction with fast-revolving bristle brush. Gets the dirt—all of it.

Its moderate cost will surprise you. Convenient terms too, if desired. Learn in your own home how wonderfully easy vacuum cleaning can be. We have a representative in your neighborhood. He will gladly show you how perfectly it cleans your floor coverings. No obligation. Phone us or USE THE COUPON.

Phone Lakeside 5251

Vacuette *non electric* VACUUM CLEANER

FREE BOOKLET

Mrs. Mary Stowe Phillips has written an interesting and highly instructive book called "The Care and Preservation of Rugs and Carpets." It should be of invaluable assistance to you. Send for it today. Use Coupon or phone

Telephone Lakeside 5251

Use This Coupon

Vacuette Distributing Co. of California,
203 Jurle Bldg., 408 12th St., Oakland, Calif.
S. F. Office, 212 Oceanic Bldg.
San Jose Office, 21 Ryland Bldg.

☐ You may bring a Vacuette to my home and show me how it gets the dirt, and how easily it operates. This does not obligate me to purchase.

☐ Please send me a free copy of "The Care and Preservation of Rugs and Carpets."

Name .....

Address .....

City .....

TWO NEW EAGLE SCOUTS CREATED IN LOCAL COUNCIL

31 Merit Badges Awarded; Superintendent Hunter's Son Honored.

Two new Eagle Scouts were created and many badges were awarded at the Court of Honor of the Oakland Boy Scout organization at the city hall yesterday. Arthur Hunter of Troop 11 and Richard Dibert of No. 52 are the two new Eagle Scouts. Hunter is a son of Fred Hunter, superintendent of Oakland schools.

The full list of merit badges awarded follows:

Edwin Avery, athletics and first aid to animals; Thomas Bacon, camping; Sidney Blackman, swimming; Vernon Comper, civics and pathfinding; Thomas Decker, *camping and safety first*; George Denison, pioneering and public health; Dick Dibert, hiking; Robert Elliott, safety first; Harry Garretsee, electricity and firemanship; Leo Goldwater, first aid to animals and safety first; Russell Hadley, first aid to animals; Edwin Halliday, first aid to animals; Leonard Hauxhurst, marksmanship and first aid to animals; Homer Klarnet, personal health and pioneering; Eugene Lehner, marksmanship and public health; Victor Ligda, life saving and pioneering; Arthur McMains, athletics and first aid; Arnold MacCool, pioneering; Harry Miller, firemanship and first aid; John Miller, first aid to animals; Lloyd Miller, bugling; Thomas Moran, first aid; J. L. Mortenson, handicraft and public health; Harry Richmond, first aid and electricity; Robert Smith, safety first; Levi Stone, public health and handicraft; Fred Tinnemann, safety first; Ransome Wilcox, first aid and horsemanship; Kersey Wood, first aid and pioneering; Winston Young, safety first.

Victor Ligda and Winston Young were made Life and Star Scouts, and Roland Davis, Roger Coffee and Aaron Friedman were made first class Scouts.

Scout Commissioner E. C. Elliott presided. The next session will be held at the summer training camp, June 22.

CLERKS' NINE TO PLAY JOURNALISTS

The warfare between Frank Bernard and Heine Weber over the captaincy of the County Clerks' ball team having resulted in a compromise, the team is said to now have a high morale and to be in fit shape to battle the newspapermen's team at the Oaks' park in Emeryville Saturday afternoon at 3 o'clock.

Heine Weber has resigned in favor of Frank Bernard as captain with the understanding that the former be allowed to pitch for an inning or two. The newspaper men think he won't last for one inning.

Captain Bernard has retained his infield lineup with Martonini and Weber as pitchers, Lloyd Smith, catcher, Jake Crater, first; Joe Kingston, second; Weber, third, and Bernard, shortstop. The outfield has been revised with Jerry Lawlor, left field; Wally Adams, center, and Duke Borchert, right field.

Superior Judges James G. Quinn and L. S. Church will be the "umps" while District Attorney Ezra Decoto will be on the job to prosecute offenders of the rules.

Italian Flier Defies Amundsen Over Flag

BY ASSOCIATED PRESS
LEASED WIRE TO TRIBUNE

ROME, June 4. — Lieutenant Locatelli, well known Italian aviator, who is to pilot one of the three airplanes which Ronald Amundsen is to lead in a flight to the North Pole, declared today after a consultation with Premier Mussolini, that he was ready to make the Polar flight alone rather than yield to the Norwegian explorer's insistence that only the Norwegian colors be flown on the Arctic trip.

Scott & Gerber
1551 San Pablo Ave.
1515 Washington St.

Buy in this Downstairs Furniture Store where Prices are always DOWN!

3-Piece Velour
Chesterfield Suite
$99.00

Fashionable well-made, Chesterfield, Fireside Chair and Easy Chair at a sensationally low price! See for yourself!

9x12 Tapestry
Brussels Rugs $12.50

Room-size, durable Rugs in attractive designs for every room. Underpriced ONE-THIRD!

SCOTT AND GERBER, OAKLAND

WHATS HAPPENING IN THE AUTO WORLD

BY B. J. ROSENTHAL

Business in the automobile field is reported as being in a thriving condition, fully up to the expectations of the season, by Arthur Lee, of Field & Lee, Chevrolet dealers of East Fourteenth street.

Lee summarizes their May business as showing a round sum of two hundred cars sold, and this he feels to be no mean showing. Analysis shows that of this number 83 were new Chevrolets and 117 were used cars, and Lee says:

"This is as it should be, and gives the officials of the firm great satisfaction, as it shows that our used car department is clearing itself rapidly, which it should do at this season of the year. There is a period round about the time of the closing of the schools when the used car market opens up very actively. Our policy has been to put this chance before as many people as possible, and we have ascertained that our new car business is rather fostered than interfered with by our so doing.

"This is because the buyers of used cars are those who will be in the market for new Chevrolets next year or the year after but who have not yet reached the point where they care to assume the responsibility.

STREET SURVEY ORDERED.

VALLEJO, June 4.—City Engineer T. D. Kilkenny has been instructed by the city council to make a survey of the city waterfront preparatory to the opening of certain thoroughfares. It is expected that Front street will have a width of approximately 100 feet.

'PANTHER' SOON TO STALK CAMPUS AT RIVERVIEW HIGH

Graduating Class of School Preparing to Publish Its Annual.

ANTIOCH, June 4.—Members of the graduating class of Riverview Union High School are completing "The Panther," the school annual. When issued it will contain photographic cuts of all school activities during the past year, as well as articles on art, drama, literature and athletics.

"The Panther" will be printed at the University of California and will be circulated among four hundred subscribers of this section.

The cost of production has been taken care of by ads obtained from Antioch and Pittsburg business men.

The following graduates comprise the staff:

Willard Ridings, editor; Everett Ellis, assistant editor; William Davis, business manager; Vera Weston, dramatics; Constance Brett, art; Ernest Lathrop, literary department; G. Teddy, social news; Stanley, carpenter, athletics, and Hanford Hollidge, jokes department.

SEXTON QUITS POST.

VALLEJO, June 4. — Patrick Gaul has given up his job as sexton at the City cemetery and will work for the city engineering department.

NEWS and GOSSIP
FROM STAFF WRITERS AT HOME AND ABROAD

By GEORGE E. DURNO
International News Service Staff Correspondent.

WASHINGTON, June 4.—Congress, many observers are stating, has reached a new low-water mark in political degradation. This opinion is based on the insistence of that body in passing money bills not included in the budget estimates—so-called "class and community legislation"—which, it is said, will prevent adequate tax reduction and economy in government.

One Congressman, however, holds a different, and frankly startling, view. He is Senator Henry F. Ashurst, Democrat, of Arizona.

Neither affirming nor denying the charge of "political degradation," Senator Ashurst holds the present situation to be nothing new.

"It exists; it always has existed, and it always will exist," he said.

"Tax reduction will come when a Congressman goes home and is met at the station by his constituents, waving a $200,000 appropriation bill for which he voted and yelling, 'You did wrong to vote for this; and we are going to tar and feather you and ride you out of town in a rail.' Until that time arrives Congressmen will continue to vote for appropriation bills and get re-elected for so doing."

The pork barrel, despite all that has been done of late to dismantle it, is with the nation to stay, Ashurst believes, and he further thinks such is the case because the people want it—at least so far as their particular desires are involved.

"The wisest politicians tell us never to vote against an appropriation bill," he continued. "If my people write and wire me to vote for more money to kill prairie dogs in Arizona I have to do it, as their *representative*. If I should tell them that this expenditure will retard tax reduction and interfere with economy in government, they would not appreciate my logic, and they probably would tell me so at the polls."

Ashurst estimated that real economy in every branch of the Government practiced, with the aid and appropriation of Congress, would bring about a reduction in national expenditures approaching a billion dollars.

Departing from the practice of Congress of "spending the other fellow's money, the only thing Congress can do easily," Ashurst paid his respects to certain spendthrift habits prevalent in the executive branch of the Government. "Junketeering" was his topic.

"Tourists have trouble in getting steamship accommodations for Europe nowadays," he said, "because every boat going out is filled with Government agents on special missions. Of course, the United States has a magnificent Consular Service covering the entire world for the express purpose of collecting and distributing information for Americans and their Government, but special agents seem to be quite necessary.

"Take any train from Washington to the Pacific Coast. If, before you reach your destination, you do not run into from three to five agents of the Government going off on some fool trip that a telegram or a letter probably would render unnecessary, the trip is on me.

"It's a great game, and everybody seems to be playing it, regardless of at which end of Pennsylvania avenue they happen to have their offices. And the curious thing is that they come back each year as the people's choice."

ORDERED TO WASHINGTON.

VALLEJO, June 4.—Captain E. H. Campbell, yard captain, has been ordered detached from duty on June 25. He is to be given duty at Washington, D. C., in July as assistant to the chief of the Bureau of Navigation.

FROM CUB SALESMAN
to Major Executive!

BECAUSE THEY ARE IMPRESSED WITH THE WHOLE-HEARTED service given them, *people often remark upon the spirit of Capwell employees.* And there's a reason for this! *It's the sort of thing you read about!* The sort of thing which actually happens in *Capwells*, one of California's great stores.

¶ Twenty years ago a young man entered *Capwells* as a cub salesman. The store was over on Twelfth and Washington in those days. He had youth, ambition, a keen interest in his duties and confidence that his work would be appreciated. Soon, he started up the ladder. He became a department head; then a buyer for a number of departments, and he has continued his progress to an executive position of great and varied responsibility.

¶ Many *Capwell* employees have had similar experiences. Women who started as cash girls have qualified themselves to travel to the principal markets of the world for *Capwells*, entrusted to spend large sums of money for the merchandise of their selection.

¶ It is the *Capwell* policy to advance employees and, as a matter of fact, practically every important position in the house is filled by someone who came up from the bottom. Every opportunity for personal improvement is provided. The Educational Department, which is maintained for the benefit of employees, has come to be known among them as a *"Consulting Service"* because it enables them to keep pace with progressive developments in salesmanship.

¶ *Confidence* is the foundation of the success of *Capwell* employees—Confidence that Merit will win its reward—Confidence in the strength and integrity of the institution they serve. Small wonder it is that *Capwell* employees welcome you so heartily and are so eager to help you buy only the things you most want or need.

Capwells
One of California's Great Stores

10-524

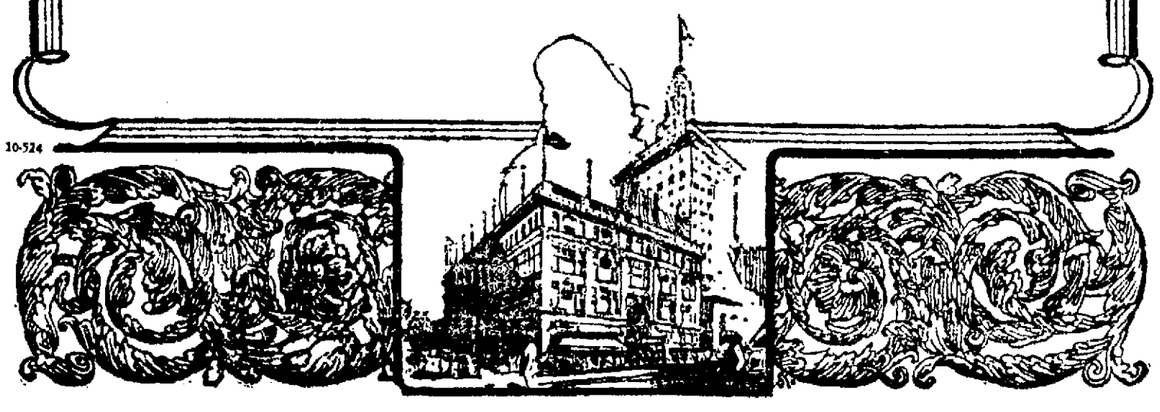

Third Floor **Capwells** *Household Section*
One of California's Great Stores

JUNE SALE OF
DINNERWARE

Every housekeeper who needs to replace china or those fitting up new homes and requiring full sets will find their opportunity here during this sale.

There are many open stock patterns at special prices which may be bought the Easy Pay Way if desired. Below are four open stock patterns at special prices.

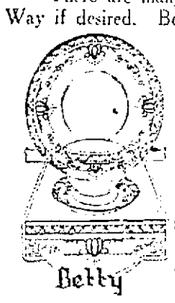

The "Betty"

American semi-porcelain patterned with a narrow dark blue band on edge, a cream band below, broken here and there with a pink rose.

Service for six—40 pieces—formerly $15.98. **Special** $12.79
Service for eight—64 pieces—formerly $31.93. **Special** $25.07
Service for twelve—96 pieces, formerly $48.40. **Special** $38.72
Dinner Plates—formerly $6.80 dozen. **Special,** dozen $5.44
Lunch Plates—formerly $5.60 dozen. **Special,** dozen $4.48
Teacup and Saucer—formerly $7.25 dozen. **Special,** dozen $5.80

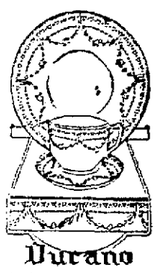

The "Durano"

Haviland & Co. fine china, patterned with a lovely conventionalized garland wreath in light green and gold. The cups have small gold handles.

Service for six—49 pieces—formerly $61.56. **Special** $49.20
Service for eight—64 pieces—formerly $79.92. **Special** $63.94
Service for twelve—93 pieces, formerly $101.50. **Special** $81.20
Dinner Plates—formerly $12.00 dozen. **Special,** dozen $9.60
Salad Plates—formerly $10.50 dozen. **Special,** dozen $8.40
Teacup and Saucer—formerly $15.75 dozen. **Special,** dozen $12.60

The "Rushden"

Johnson Bros. English semi-porcelain. A most desirable set with effective conventional rose and medallion border. A gold line adds to its richness.

Service for six—40 pieces—formerly $19.01. **Special** $15.21
Service for eight—64 pieces—formerly $39.41. **Special** $31.53
Service for twelve—100 pieces, formerly $60.85. **Special** $48.68
Dinner Plates—formerly $8.55 dozen. **Special,** dozen $6.84
Dessert Plates—formerly $5.70 dozen. **Special,** dozen $4.56
Teacup and Saucer—formerly $7.60 dozen. **Special,** dozen $6.08

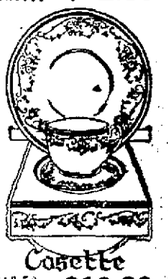

The "Cosette"

Vignaud's French china, having a most attractive narrow irregular border of tan with dainty flowers and vine. A gold line finishes the edge.

Service for six—49 pieces—formerly $56.15. **Special** $44.92
Service for eight—64 pieces—formerly $69.77. **Special** $55.82
Service for twelve—93 pieces, formerly $94.65. **Special** $75.72
Dinner Plates—formerly $13.50 dozen. **Special,** dozen $10.80
Salad Plates—formerly $10.00 dozen. **Special,** dozen $8.00
Teacup and Saucer—formerly $16.00 dozen. **Special,** dozen $12.80

TRY OUR EASY PAY PLAN

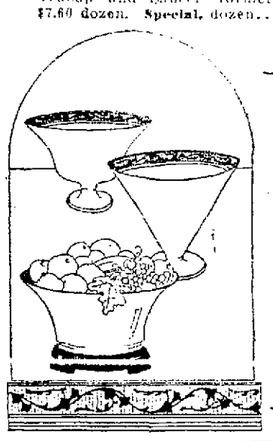

Savings in
Colored Glassware
100 pieces at **$5.00** each

100 pieces of orange colored glassware with gold encrusted border. In this lot are large flower bowls, bowls with black glass stands, Mayonnaise bowl with ladle, candy jar, cheese and cracker dishes and pastry tray.

Brass Bowls
Opium bowls of designed brass with clever teak stands. Medium size, special,
$5.85
Large size, special,
$9.85

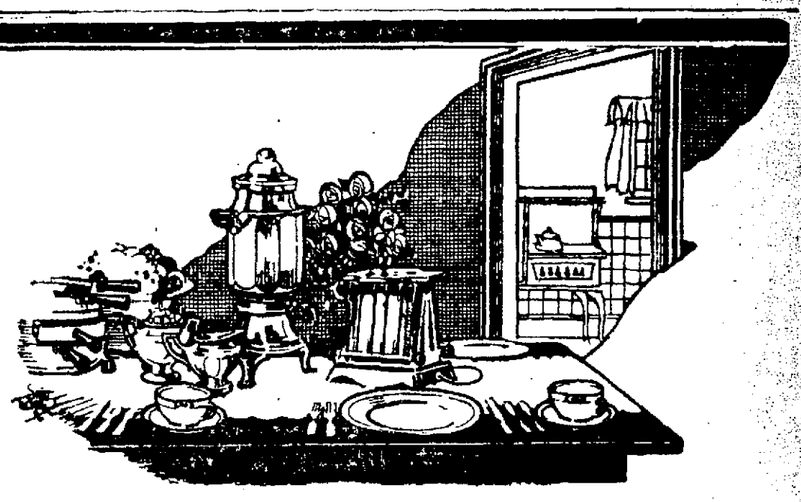

Electrical Appliances,
for Quick, Tasty Spreads

HOW much the convenience of electrical appliances and the charm they lend to a table is appreciated by housewives! For breakfast, tea, a bite after the theatre, and tasty spreads at any time, electrical appliances are indispensable in the modern household.

The rapidly growing popularity of electric percolators, toasters, waffle irons, grills, etc., has made them appropriate and highly prized gifts for weddings. They are "electrical servants," the time-and-labor-saving convenience of which are greatly appreciated.

For wedding presents this year, choose electrical appliances. They are easy to buy, in good taste and sure to please.

PACIFIC GAS AND ELECTRIC COMPANY
P·G·and E·
"PACIFIC SERVICE"

COUPLE TO HAVE CHURCH WEDDING

In St. Francis de Sales church at 8 p. m. this evening, Miss Anne Pauline Katich, daughter of Mr. and Mrs. Martin Katich of 149 Montecito avenue, will become the bride of Mark Lucich of San Francisco, prominent business man of that city. Two hundred guests will attend the reception following the church service at the home of the bride's parents.

The attendants upon the bride will be Miss Lucille Katich as maid of honor, Miss Mary Telomich, Miss Mary Luganish and Miss Natalie Lubibratich as bridesmaids. Marie Selak will be flower maiden.

The best man will be Louis J. Katich of Watsonville, and the ushers Martin Katich, Walter Martin and John Lilovic.

The bride elect is a former student of the College of the Holy Names.

Gladiolas and greens will be used in the decorations of the altar.

The honeymoon will be spent in the south after which the couple will return to make their home in San Francisco.

June Bride

MISS ANNE PAULINE KATICH, who will become the bride of Mark Lucich this evening in St. Francis de Sales church

A professor of a Chinese university claims that [illegible] working [illegible] of China can be cut [illegible] in [illegible] this

RICHMOND LIONS WIN 'STUNT' CUP

RICHMOND, June 4 — The local Lions club was presented yesterday with a cup awarded by the Sacramento Lions club for the best "stunt" at the recent international convention held in Sacramento. The local Lions staged a minstrel show at the convention.

The presentation was made by A. C. Farris, secretary of the local club, who also read a letter from Lester R. Daniels, president of the Sacramento club, in which the local Lions were congratulated.

Chief of Police Dan Cox was elected to membership in the club yesterday. At next Tuesday's meeting, at which Dr. Hall Vestal will preside, the chief will be inducted into the club.

The Lions also donated $10 to the Sunshine Camp following the reading of a letter from Clara J. Wilson, chairman of the public health committee of Contra Costa county, seeking aid for the camp.

HIT BY THREE AUTOMOBILES.

CHICAGO—Crossing Sheridan road while traffic was against him, James S. Sheldon was struck glancing blows by three automobiles, but [illegible]

Expert Arrives to Aid Utility District Survey

One of Big Tasks to Be Study of Conditions; Edgerton Sees No Water Shortage.

With the arrival of James Munn, cost expert, the work of building up the engineering organization of the East Bay Municipal Utility District was placed under way, according to Arthur P. Davis, chief engineer and general manager. Munn is to be Davis' chief assistant and will be responsible for the intricate work of estimating costs on the various water projects now under consideration. It will devolve to a great extent upon Munn to figure the detailed cost on the mountain water source which is finally selected.

Twenty years ago Munn was a contractor on work for the Reclamation Service of the U. S. Government. His ability, according to Davis, attracted attention and he was employed by the government on some of the biggest jobs in the country. He was construction superintendent on the Boise dam in Idaho, the highest dam in the world, which cost $5,000,000. Under Munn the work was finished at twenty per cent less cost and in a year less time than the estimates called for.

JAMES MUNN, newly appointed head of the cost and estimate department of the East Bay Municipal Utility District

Munn has recently been stationed in Denver on the engineering staff of the Reclamation Service.

"Munn is the ablest man in his line that I know of in the country," said Davis.

WILL STUDY PROBLEMS.

One of the big tasks to be undertaken in the near future, according to Davis, will be a study of conditions at Carquinez straits, where a tunnel may be constructed to bring into the Eastbay one of the sources that might be selected from the north. Several of the mountain sources under consideration would have to cross the straits and empty into the proposed upper Pinole reservoir and finally into San Pablo reservoir. Others would come by the San Joaquin valley and empty into Upper San Leandro or Chabot reservoir.

According to Davis the Carquinez straits crossing is an engineering problem of considerable magnitude upon which some time must be spent before he will know what steps to take. Soundings are to be taken in the near future to ascertain the nature of the ground through which a tunnel would have [illegible] of cost will also be made this summer, he said.

The possibility of bringing the water across on one of the proposed bridges is also under consideration, according to Davis. This plan he said would save money in the original installation but would mean that a considerable sum would have to be paid every year to the bridge owners for the privilege. There would also be more hazard to the pipe line.

Davis has drawn up civil service regulations governing appointments in the Utility District organization. Employees sufficient to carry on a simultaneous investigation of all the proposed mountain sources will be notified during June that they have been placed on the staff and their employment will begin July 1 when money will for the first time be available.

SHORTAGE NOT SEEN.

Edwin O. Edgerton, president of the East Bay Water company, today gave the following facts on the local water situation:

"East Bay Water company is in responsible charge of water supply of the Eastbay communities. With an organization of trained men of long experience fully acquainted with all the facts and imbued with the spirit of frankness in dealing with the public, we suggest that irresponsible statements as to water supply be disregarded and assurance is given that should any situation arise changing the present conditions so as to necessitate any conservation of water, the public will be promptly advised.

"After most careful consideration of all data showing quantity of water in storage, plus the amount pumped from ground water supplies as compared with the present and future demand, it is the deliberate judgment of the officers of this company that the supply of water is sufficient adequately and without reduction to carry the consumers this year and well into the next rainy season.

"With the data at hand upon which this conclusion is based that there is no necessity for cutting down the use of water, we see no justification whatever in asking the business community and the domestic consumers to suffer the heavy economic blow which would be struck them by a material reduction in their water supply.

REDUCTION NOT NECESSARY.

"Any material reduction in the supply of water to industrial and domestic users would result in heavy financial loss to them and cannot be justified under existing conditions.

"It is indeed poor service to the Eastbay communities to advertise a shortage of water which does not exist and thus offset the long continued efforts of those who have sought to build up the communities with added population and new industries.

"Of course under conditions of water supply in the state of California no water should be wasted in this or any other community, but this company, while in no degree minimizing the lack of assurance of water supply for any number of years, nevertheless does not propose to lend itself to any untrue statement in relation to this water supply for the year 1924.

"The best answer to predictions of disastrous water shortage for this year will be the steady, continuous supply furnished without restrictions to all consumers by East Bay Water company."

191,000 YEARS LOST.

LONDON—A parliamentary report shows that working days lost by strikes in Great Britain and Ireland since 1919 total 179,300,000, or approximately 491,000 years.

AD CLUB ELECTS NINE DIRECTORS

Nine members of the Oakland Advertising club were elected directors at an election which was the principal feature of yesterday's luncheon meeting at the Hotel Oakland.

The new members of the board follow:

R. C. Bitterman, Carl Brockhagen, B. E. Bryan, A. E. Caldwell, R. Dunann, George B. Furniss, Douglas Jackson, Orton E. Lucas and F. L. Tomaschke.

Howard S. McKey, of a national advertising firm, was the principal speaker. He said that spending money for advertising has been called America's greatest sport, but to prove that well-planned advertising pays he showed examples of posters and newspaper advertisements which have been bringing large returns.

Another speaker was Carl Brockhagen, newly elected director. He told of the need for advertising Oakland, and declared that a sum sufficient for this should be procured each year.

KEY ALAMEDA BUS SERVICE PLANNED

ALAMEDA, June 4—A passenger bus service operated in connection with the Key System Transit company lines will be established within 30 days in two Alameda districts following the granting of permission to establish the line by the city council last night.

The two districts served will be the west end of Alameda, west of Webster street, and the east end, east of High street. These sections were formerly served by the Southern Pacific cross-town service, abandoned in January.

The council accepted the proposals of the Key System Transit company in preference to the propositions of the Peerless Stage company because the transit company could establish service without the delay of securing permits from the state railroad commission and franchises from Oakland and Alameda.

AMIKITE BANQUET HELD.

ALAMEDA, June 4—The first annual banquet of the Amikite club was held last night at 6:30 in their rooms in the First Baptist church. President and master of ceremonies was Hareth B. Henry. O. to Rheil was the speaker.

M. E. Church to Give Benefit Dinner Party

ALAMEDA, June 4—A benefit dinner will be given Friday night by the Santa Clara Avenue Methodist Episcopal church for the purpose of assisting in the building program. In conjunction with the dinner will be a bazaar.

Life insurance policies of $1,000,000 or more are carried by 120 Americans.

New Gland Treatment Discovered

By a new discovery the life-giving gland substance may now be supplied in tablet form. This treatment is highly recommended by European and American scientists who have proved that the internal administration of gland extracts has a very marked effect upon the corresponding glands of the human body, often rebuilding them to normal activity.

Such a treatment is now offered to the public in the form of Glandogen, a highly concentrated glandular tonic in convenient tablet form, prepared from the glands of healthy young animals and compounded with other valuable ingredients.

Glandogen is obtainable at Federal Drug Co., Federal Bldg., and 14th and Harrison. In San Francisco at No Percentage Drug Co., Fillmore and Ellis, Mission and 18th and 953 Market St.—Advertisement.

Manheim & Mazor

26 Specialty Shops Under One Roof — Broadway at Fifteenth

Three items of vital interest to Eastbay women!

June Record Sale

These are Summertime savings and Record Values!

Underthings

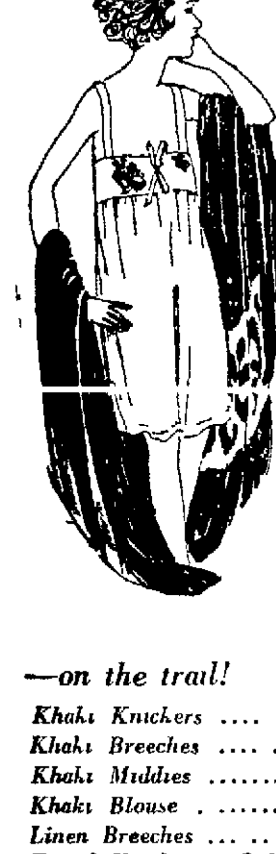

Lingette Costume Slips 1.95 — Straight line with slight fullness at hips. Twenty inch hem. White, flesh.

Voile, Novelty Teddys--Gowns 1.25 — Pastel shades with contrasting trim or hemstitching. Dainty cool summer "undies"

Philippine Gowns---Envelopes 1.89 — Sheerly white with exquisite floral embroidery sprays to trim every one. Cut full and long and of the better quality. Regularly 2.25

TOGS--for bathing and camp!

Your Own Fashion center is Vacation Headquarters for Women, Misses and Children!

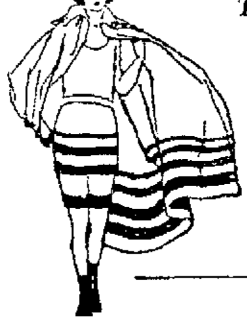

—on the trail!

Khaki Knickers	2.25
Khaki Breeches	2.25
Khaki Middies	2.95
Khaki Blouse	2.95
Linen Breeches	3.95
Tweed Knickers	3.95 to 5.95

—in the surf!

Bathing Suits	3.95 to 8.95
Jantzen Suits	5.50 to 7.00
Bathing Shoes	.45 to 2.25
Bathing Caps	.25 to 1.75
Bathing Belts	.50
Girls' Suits	2.25 to 3.50
Girls' Caps	.75

Demonstration! Gossard Corsets

Thursday and Friday, 10 to 4 by Mrs. Pettit, Gossard Specialist

Mrs. Pettit will be with us in our Corset Shop to personally show you the merits of Gossard Corsets. She will be glad to meet and talk with you and, most important, to fit you to the very model [illegible] for your individual figure. You are not obligated to buy!

Demonstration Hours 10 to 4 Thursday and Friday

Settle your corset question!

Gossard Corsets — They Lace In Front

June Record Sale Savings abound throughout the Shop this week

Hear the Woods A-Calling?

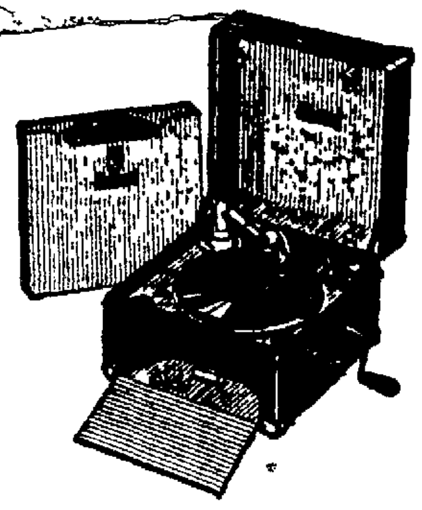

Vacation time is here. We can almost hear the whisper of the breezes in the pines and smell their fragrance. Pack up the outing clothes, the fishing tackle, the soft soled shoes—get the kiddies rompers, tough khakis for Jack and Bill, stout knickers for Betty — then pack up the old car—tuck in a

Brunswick Portable Phonograph

It will gladden the whole camp, rival the birds with its harmony, bring contentment and happiness—and it costs so little, on small terms.

$45.00 Easy Payments

Wiley B. Allen Co.

Mason & Hamlin Pianos

1323 Washington St., Oakland

135 Kearny St., San Francisco

THE MAGIC OF 7% [No. 7]

INTEREST can do HALF YOUR SAVING for you

Manage the interest on $50 a month *efficiently*, and you can make your savings accumulate $14,000.00 in interest alone in 240 months. Together with the principal, it will give you a total fund of $26,000.00!

This booklet makes saving easier, by showing you how to let 7% interest do half the work. It tells just how soon a small sum each month can be made to grow into a comfortable competence —and with no investments other than safe, sound, proven 7% securities.

Save Safely

One of the country's soundest 7% investments is open to you today.

Great Western Power 7% Preferred Stock finances in part the further expansion of a giant power system, whose assets are more than $90,000,000.00 and whose sales of electricity to consumers are steadily increasing in volume.

This healthy, consistent growth makes a profitable market for new capital to serve the growing thousands of new consumers! It is your 7% opportunity to build a fast-growing fund from monthly savings.

Great Western Power 7% Preferred Stock is available on monthly payments, if desired, as low as $5 per month per share. Mail the coupon for valuable information! Start today on your road to a competence.

Great Western Power Company of California

1700 Broadway, Oakland (Corner of 17th Street) Telephone Lakeside 800

347 Grant Avenue, San Francisco (Corner of Bush Street) Telephone Sutter 8400

7%

Send for this free booklet

MAIL this COUPON

Great Western Power Company of California, Dept. 16—O. T., Oakland

Please send me your booklet, with information about your 7% Preferred Stock and special monthly payment plan.

Name ______

Address ______

TO-LET!

—Are you looking for a nice, cozy room close to town?

—or a large room with plenty of fresh air a few blocks from where you work?

—or a furnished room near the San Francisco trains?

Have you consulted the advertisements in tonight's Classified Section?

Look for this heading!

23 ROOMS TO LET

Oakland Tribune

MINNESOTANS MISSOURIANS NEBRASKANS PICNIC

Santa Clara Valley

Saturday, June 7, 1924

MINNESOTA PICNIC, Los Gatos Park. All day.

MISSOURI PICNIC, Alum Rock Park. All day.

NEBRASKA PICNIC, Alum Rock Park. Afternoon and evening. Supper at 6:30 p. m.

Coffee and ice cream furnished by the committee at all picnics. Bring a basket lunch.

Come and meet folks from your home state who are now in California.

Auspices San Jose Chamber of Commerce cooperating with State Societies

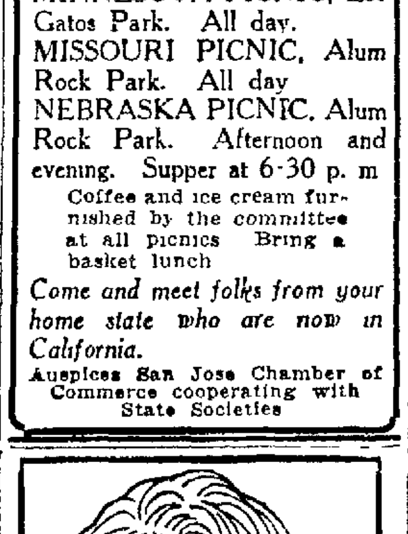

Young Girls Clear Away Pimples With Cuticura

Gently smear the pimples with Cuticura Ointment on the end of the finger. Wash off the Cuticura Ointment in five minutes with Cuticura Soap and hot water and continue bathing for some minutes. This treatment is best on rising and retiring.

Sample Free by Mail. Address: "Cuticura Laboratories, Dept. 15M, Malden 48, Mass." Sold everywhere. Soap 25c. Ointment 25 and 50c. Talcum 25c. Try our new Shaving Stick.

Postmaster Berry Stays Indefinitely

SPECIAL BY WIRE TO THE TRIBUNE.

WASHINGTON, June 4.—The term of Rufus A. Berry, Democratic postmaster at Berkeley, expires today, but he will continue in office for an indefinite period because the civil service commission has not set a date for examination of applicants to succeed him. It is understood there will be four or five candidates for the office.

The civil service commission does not designate a date for such examinations until requested to do so by the postoffice department, and no such request has been made for Berkeley.

Officials of the postoffice department indicated they do not intend to ask for an examination at this time, though no reason was assigned for the delay. No request that an examination be called, it was said, had been received from Representative MacLafferty, upon whose recommendation the appointment would be made from the list of eligibles to be certified by the civil service commission.

Alameda to Have Utility District Talk

ALAMEDA, June 4.—A mass meeting will be held under the auspices of the Alameda Improvement club tomorrow evening when Marston Campbell, president of the East Bay Municipal Utility District is to address an audience in the council chambers of the city hall, announced H. P. Schlicting, secretary of the club.

Arthur P. Davis, chief engineer of the district, will be introduced by Peter Hollings, president of the club. This is the second meeting arranged by the club for the purpose of acquainting Alamedans with the various water projects under consideration.

Oroville Silk Farm Imports French Eggs

OROVILLE, June 4.—A silk farm near here has commenced operations of incubating more than 2,000,000 eggs of silk worms for the commercial production of silk. The eggs were imported from France and Italy. The farm has more than 25,000 mulberry trees planted for feeding the worms and furnishing the material from which silk is made.

Men's Lisle Hose, 20c

—These are classed as "seconds" because of some slight defects that have been carefully mended—otherwise these sox would sell for very much more. Double soles, heels and toes. Sizes 10 to 12.

Fibre Sox, 39c
—Plain fibre sox and sox in the popular dropstitch effects. Black, colors. Sizes 10 to 11½. Seconds.

Silk Sox, 50c
—Thread silk sox with lisle heels and toes. Popular colors and black. Sizes 9½ to 11½.

Lisle Sox, 29c
—Made of the best-grade mercerized lisle, with reinforced heels, toes and soles. Manufacturer's "seconds."

Cotton Sox, 2 prs. 25c
—Seamless cotton sox of a splendid wearing quality. In black, cordovan and gray. Sizes 10 to 11½.

(Main Floor)

Watch Our Windows—Read Our Advertisements.

Entrances on Broadway, San Pablo Avenue and Sixteenth Street.

KAHN'S

Men's Ribbed Union Suits, $1.00

—Cool, comfortable Union Suits of a serviceable, white, lisle-finish material. Made in the half-sleeve, ankle-length style. Cut full and roomy. Size 36 to 46.

Union Suits, $1.45
—Medium weight, gray ribbed Union Suits. Half-sleeves, ankle-length. Sizes 34 to 46.

Union Suits, $1.00
—Heavy weight, ribbed Union Suits. Long-sleeve, ankle-length style. Ecru color. Sizes 36 to 46.

"Athletics," 79c
—Of good quality cross-bar nainsook. Neck cut round. Six pearl buttons down the front. Sizes 34 to 46.

Union Suits, 79c
—White cotton Union Suits of white cotton, cut half-sleeve ankle-length. Sizes 34 to 46.

(Main Floor)

45th Anniversary Sale

The fourth day of the great Sale brings forward thousands of reserve items at special prices!

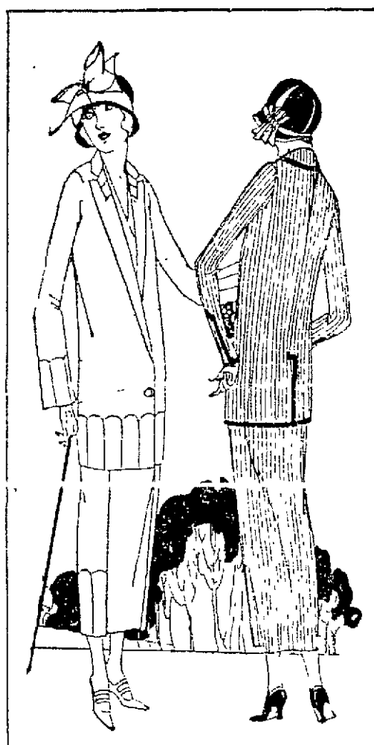

—in the Apparel Section there'll be two wonderfully low prices on

Suits

$15.00 and $21.00

—Beautiful suits are included in these two groups. Suits with modishness and finish, suits priced so low that you will wonder how it is possible for us to offer them. But this is our Anniversary time and that is the secret. —There are Poiret twills, hairlines, tweeds and novelty mixtures. They are made with long lines, box coats, boyish lines and belted effects.

Dresses, Suits, $10.75, $16.75

—Former values from $19.50 to $39.50. You'll love these modish knit models. And Suits are also included in this event, which is a special Anniversary offering! Plaids, heather mixtures and many lovely plain colors are represented; 16 to 38 sizes.

Damaged Blankets, $4.95 Pair

—Only 200 pairs—and so unusual are they that we could easily sell four times as many pairs in one morning! These are wool-mixed Blankets, fleecy and warm—and are what we term "mill seconds": slightly damaged at the mills but with no holes in them. There are many qualities, but all at one price. White, gray or plaid — just $4.95 a pair.

Colored Bedspreads
—Large size honeycomb spreads in pink or blue; a Sale Special you must not miss. $2.95

Wool Comforters
—Pure wool-filled comforters, covered with silkoline. Fancy centers, solid colored borders $5.00

Drapery Cretonne
—Novelty drapery cretonne in a big assortment of colors for coverings and drapes. Yard 50c

"Terry" Cloth
Double faced patterns in Terry drapery cloth in an extensive selection. Big special. 69c

Extra Long (81x99-in.) Sheets, $1.49

—These are "Satisfaction" Sheets—known throughout Oakland and vicinity for long wear and service. Double-bed size, full bleached, soft-finish; a Sale special that will crowd the department as soon as the doors open tomorrow morning!

Turkish Towels
—Large size, absorbent Turkish towels with colored borders. Fully bleached very special. Each 25c

Pillow Cases
—Hemstitched pillow cases in the usual inch size. Full bleached and good wearing. Each 35c

Honeycomb Towels
—Extra large honeycomb bath towels with colored borders. You'll need several for vacation. Ea. 39c

Huck Towels
—Hemmed huck towels, full bleached and of a very soft finish. Good for every-day use. Each 15c

Solid Color Ratines at 39c Yard

—This truly sensational price on Ratines has brought hundreds of customers to the Wash Goods Section the past three days! We've still many hundreds of yards left, but cannot promise to duplicate the quality when this lot is sold. Buy what *you* need tomorrow! Yard wide; pretty colors; splendid quality—just 39c!

Novelty Voiles
—High grade novelty wash voiles in satin stripe effects, fancy figures and floral designs. Yd 50c

Novelty Ratine
—High grade ratines in a variety of checks and plaid patterns for dresses, waists, etc. Yd. 59c

Splash Voile
—New light weight splash voile in all the most favored colors. Exceptionally underpriced at, yd.... 39c

Lingerie Cloth
—Silk mixed lingerie material, in neat, self colored figured effects. Unusually special, yd..... 69c

Women's Ready-to Wear Hats

—And here is another big Anniversary Special! Hats for motoring or shopping; knockabout hats, the kind every woman has in her wardrobe!

—They are of straw and straw-and-silk in many effective colors and combinations of colors. We know they will appeal to you for your practical needs.

$4.95

Women's Cotton Knit Union Suits 59c

—These fine cotton knit Union Suits are far above what their price implies. In both bodice and built-up shoulder, tight or loose knee. There are regular and extra sizes at the one price—which makes the group one of the best of the Anniversary Sale.

Chiffon Stockings $1.00

—Beautiful full fashioned Chiffon Silk stockings. Very sheer with lisle garter tops. In lovely colors. These are not "seconds"!

Fibre Stockings 50c

—You'll find these stockings unusually attractive. They may be purchased in black and colors. Specially priced for the great sale!

Hundreds of Crepe Bungalow Aprons Specially Priced, 75c

—They're ever-so-pretty—many of them picturesque in their color combinations! Good quality, too—far better than you'll find in a long, long while at such a low price! These in rose, pumpkin and pink; some cretonne trimmed; all piped in black. By all means see Bungalow Aprons tomorrow at 79c!

Chemise Sets, Each Piece $1.48 $1.98
—Of Imported Voiles are the pretty lace-trimmed Sets secured at a wonderful price concession for the Anniversary Sale. They're hand-embroidered and trimmed with rosebuds—beautiful!
—Other Sets, $1.98—of lace cloth in flesh color, and prettily trimmed.

Step-in Drawers, $1.59, $1.98
—Of batiste, dimity, sateen, lace cloth and voile are the Step-ins at these prices, and every pair is a special value. You who wear extra sizes will find them in this lot, and at the same low prices.
(Second Floor)

Princess Slips, $1.00
—Regular and extra sizes; sateen Slips with 20-inch hems or pleated flounce; sizes to 44.
(Second Floor)

Fibre Slip-on Sweaters, $2.95

—So fashionable have these become that when this unusual lot was offered us at a "way less than regular price" as an Anniversary Sale special, we bought a great many of them! Yours the profit—for we've marked them the lowest price imaginable—just $2.95! Braided belts, long sleeves, turn-back cuffs, round neck; black, navy, white and sports shades.

Chappie Coats, $4.95
—Side-buttoning; open or closed collar, flowing or tight sleeves, lariat, Mexico, Chinese red, green and blue; 36 to 46 sizes—extra special at $4.95.

Sleeveless Coats, $1.98
—Another line of Sweaters you'll want to see. They're in plain sports shades broken with a heavy white fibre thread; the neck and armhole bound with heavy white fibre.

Hand-made Overblouses $1.95
—Inexpensive—but oh, so pretty! Round collars, long sleeves, hip-band models, fashioned of dimity; 36 to 44 sizes.

Lovely Blouses, $1.98
—To those remaining from the first day of the sale, we've added a Tricolette Smock that you'll also want. The whole collection is unusual—in beauty, diversity of styles and low price!
(Second Floor)

Novelty Gauntlet Chamoisette Gloves, $1.00
—These gloves with beautiful finish. P. K. sewn, will draw many women to this department. They are an exceptional purchase.

Gloves, $1.45
—Kid gloves that have been P. K. sewn. In white, black and colors. An exceptional value.

Frills, 50c yard
—White, cream and ecru, collar lace frills, either shirred or pleated, 3 and 4 row laces.

Tab Collars, 50c
—These imported collars are in 24 and 27 inch lengths, of novelty lace, silk and organdy.

Novelty Silk

Ribbons, 45c yard
—Lovely ribbons in unusual designs of great beauty. An array of novelty colors. Widths 6 to 10 inches.
(Main Floor)

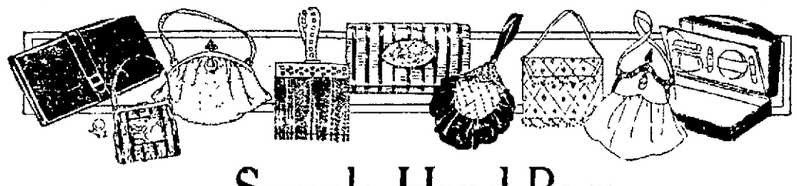

Sample Hand Bags

—This is one of the rarest opportunities of a season—to save so very, very much on beautiful bags of all descriptions!

—There are about 150 of these—including silk and leather Under-arm Bags, Envelope, Pouch-shape and Vanity boxes. These are of *real* leather in many color combinations; nicely lined and fitted.

(Main Floor)

1/3 Off Regular Price

Linene and Gingham Dresses $2.95
Solid colors in the linenes—these models tailored or lace-trimmed. In Copenhagen, orchid, rose and tangerine.
—Those of gingham are lovely; many with embroidery and organdie trimmings.

Petticoats, $1.29
—An unusual price—very unusual. Sateen Petticoats, correctly cut and nicely finished. Many colors.
(Second Floor)

Anniversary Sale Women's Hiking Boots $5.00

—A leading manufacturer has made this price possible by a special concession to prevail during this Sale.

—Every hiker will glory in the comfort and cut of these boots. They are moccasin and regular tip toe style, in 12 and 15-in. height. Dark brown or tan leathers of the very best quality, and they have Goodyear welted soles. They were made to sell for very much more, and if you are a hiker or a climber, these are the boots for you!

Black Satin Slippers $3.85

—Only 360 pairs in this group of regular $5.85 slippers in newest styles. Box heels, lustrous black satin, with black suede lattice front.

Cap Hair Nets
—Single Mesh, 37c doz.
—Double Mesh, 55c doz.
—These are all guaranteed and there are no "seconds" included. Nets are made of Human Hair. A special offering.
(Beauty Parlor, 2nd Floor)

Roseen Special $1
—60c Beautifier ....
—50c Massage Cream
—25c Cleansing Cream .....
—or—
—A 50c sample jar of Roseen Clay pack with every $1.00 purchase of Roseen preparations bought at regular prices.
(Drug Department, Main Floor)

Glorious Silks

—at Anniversary Sale Prices!

Printed Crepe $1.95
—Beautiful patterns and colors make this Crepe the dress fabric of the moment. It is priced 'way 'way low as a Sale Special tomorrow.

Silk Radium, $1.79
—This lingerie silk is reduced far below regular for the Anniversary Sale. All desirable shades; 40-inch width.

Sports Satin, $1.95
—Lovely Sports Satin in white and colors, stripes and plaids; an excellent quality and 40 inches wide.

Satin-Face Canton $2.88
—A splendid assortment of this rich satin-face canton, many lovely colors. Width 39 inches.

Silk Crepe-de-Chine, $1.69
—An Anniversary price of course! Heavy quality crepe de Chine; many colors.

Firsheen Knitted Crepe, $1.39
—All the new colors in this popular crepe. 36-inch width.

BIDS CHECKED ON WATER PLANS FOR MERCED DISTRICT

Big Irrigation Project Will Involve an Outlay of $5,000,000.

MERCED, June 4.—Following a complete checking of the bids for the construction of the Exchequer dam and power house, and the relocation of approximately seventeen miles of the Yosemite Valley railroad track, by the engineers of the Merced Irrigation district, the checks which accompanied each bid will be returned to all save the two lowest bidders on each job. No award will be made, however, until after the bids for the district bonds are opened next Saturday.

The irrigation project is one of unusual magnitude and involves an expenditure of more than five million dollars. When completed it will carry water to thousands of acres in this section and increase the farming wealth of the valley by many millions of dollars.

The lowest bid on the dam and powerhouse is that of Bent Brothers of Los Angeles, under the second form of proposal, whereby the contractor furnishes the gravel and the district the cement, at a total price bid of $2,452,079, and a total cost for the job of $5,148,139. The difference includes the cement and the machinery for the powerhouse and all other items to be furnished by the district, the contractor furnishing the labor and the gravel. The total cost as estimated by the district engineers was $5,123,000, the bid running, therefore, $25,139 above the estimate.

Other bids under proposal No. 2 were Lyman S. Atkinson of Los Angeles, $2,755,003, total $5,451,063; F. Rolandi, San Francisco, $2,603,408, total $5,286,968.

BENTS' LOW BIDDERS.

Under Proposal No. 1, the contractors to furnish both gravel and cement, Rolandi bid $3,630,408, total $5,341,968; and Bent Brothers $3,448,079, total $5,172,139.

Under Proposal No. 3, the district to furnish both gravel and cement, Atkinson bid $1,883,557, total $5,428,617; Rolandi $1,575,128, total $5,302,188; Utah Construction Co. $1,854,549, total $5,399,609; Bent Brothers, $1,733,571, total $5,278,731.

Engineers' estimates under No. 1 were $5,166,000; under No. 2, $5,123,000; and under No. 3, $5,139,409.

On the railroad relocation job F. Rolandi's bid was lowest, the district furnishing gravel and the contractor cement; the contractor to do the excavating and grading and build culverts and other small structures.

The difference between the bid and the total is made up chiefly of the gravel furnished by the district and the cost of large bridges, one of which will be about 1600 feet long and over 100 feet high, across the reservoir.

BID BELOW ESTIMATE.

Rolandi's bid was $1,431,556, and the total cost of the relocation based upon it, $3,399,237. The bid was more than $200,000 below the engineers' estimate, which put the bid at $1,646,156, and the total at $3,613,837.

Henry & McFee of Seattle bid $1,639,443 (total $3,607,124); and Utah Construction Company $1,639,505 (total $3,607,186). The bid was an unclassified bid. Bids were asked on both classified excavation and unclassified.

On the cement, three bidders submitted identical bids—the Pacific Portland Cement Company, the Santa Cruz Portland Cement Company, and the Henry Cowell Lime & Cement Company all bidding $3.69 a barrel, with 40 cents per barrel refund for sacks and 5 cents for cash. The price was F. O. B. at Exchequer.

PLAYS STAGED AT NOTRE DAME

WATSONVILLE, June 4.—Commencement address at Moreland Notre Dame Academy was delivered by the Very Reverend Zacheus J. Maher, S. J., president of Santa Clara University.

An excellent program of music by the school pupils opened the program and special numbers by a 40-piece orchestra composed of musical students of the school were interspersed throughout the exercises. An operetta, "The Wild Rose," and original playlet, "The Heritage of Notre Dame," were presented by casts made up entirely of girl pupils at the institution. The latter, a valedictory offering, was written by sisters of the school especially for the occasion.

Beet Sugar Company Prepares for Season

TRACY, June 4.—The hotel of the Alameda Sugar company will open about the middle of this month at the company's million dollar beet sugar plant near this city. It has been completely renovated, after having been idle for several years. The sugar factory is undergoing a thorough overhauling, about sixty mechanics being employed. It will start up by the middle of August. For the first time in years the farmers are again raising beets, but the great part of those handled will be shipped in from outside points.

Warden Bans 'Bobs' In Colorado Prison

CANTON CITY, Colo., June 4.—Warden Thomas J. Tynan, of the Colorado State penitentiary here, has issued a decree to the women prisoners that there shall be "No Bobs." Women arriving with bobbed hair are required to let it grow, according to the warden, who holds that there is something essentially feminine in graceful coils of hair, and that "incarceration is no reason why womanly qualities and virtues should not be emphasized."

Russ Give Back 3000 Bells to Warsaw Churches

WARSAW, June 4.—A touching ceremony took place in Warsaw recently upon the arrival of 3000 church bells from Russia. When the Russians left Poland in 1915 under pressure of the German advance they took with them almost all the church bells in order not to leave them for the Germans, who would have seized them for their copper. Thus for a number of years most Polish towns and villages have been without the music of the bells.

Now these bells are being returned under the treaty of Riga. Upon arrival they were decked with green, and the new bells of Warsaw, purchased since the war, greeted them with a merry peal.

The Warsaw Opera gave a special concert, the musical selections all relating to bells. Twelve thousand bells are still in Russia, but they will all be returned to Poland in due course.

Birds Carry Notes From Sofia Teacher

SOFIA, June 4.—Two swallows of this spring have brought replies to messages they carried when they flitted for warmer climes last autumn.

Ivan Stefanoff, a school teacher of a nearby village, wrote a message in French reading "Greetings from wronged and unhappy Bulgaria," and fastened it under the wing of a swallow that nested in the eves of his house. When the birds returned recently he noticed one had a wrapping on its leg and capturing it he found the following written in English: "Good times will come for us, the wronged and ill treated of the city of Melani, India, February 18th."

204-Acre Ranch Sold for $32,500

MARTINEZ, June 4.—Deed was filed with the county recorder today showing the sale of 204 acres of the Brockhurst ranch near Orinda Park by George A. Brockhurst to J. F. Karr and R. L. Goodin for $32,500.

Established 1858 — Oakland—Breuner's—Oakland — 66 Years of Home Furnishing

Good Mid-week Values in Furniture

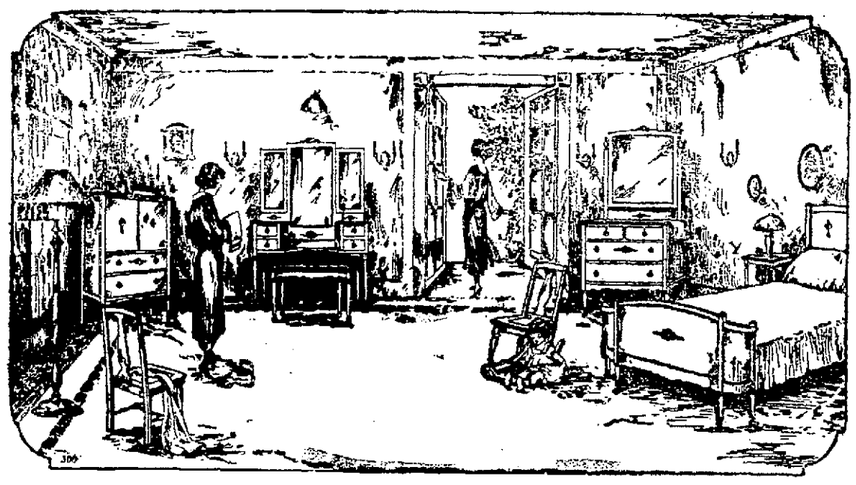

Three Piece Bed Room Suite $99.50

$9.95 down
$9.95 month

For the bedroom in the new home, the suite illustrated above will prove very attractive.

It is in Combination and Decorated Walnut. The dresser sells for **$33.50—$3.35** down, **$3.35** month. The chifforette for **$32.50—$3.25** down, **$3.25** month.

The full size bowfoot bed for **$33.50—$3.35** down, **$3.35** month.

Or the suite complete at **$99.50—$9.95** down, **$9.95** month.

Queen Anne Dining Room Suite $59.50

$5.95 down **$5.95 month**

Queen Anne American Walnut Dining Room Suite of 5 pieces, including a 48-inch round table extending to 6 feet, and 4 chairs in blue leather. Complete at **$59.50**

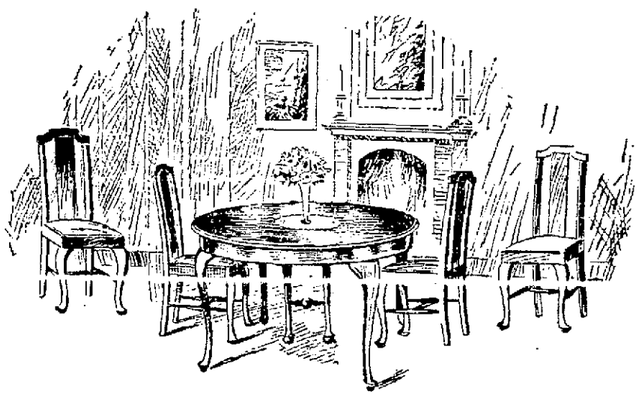

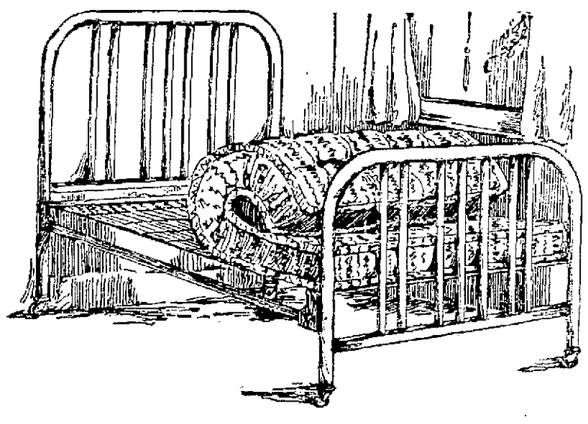

Bed, Spring and Mattress $29.75

$3.00 down **$3.00 month**

Consisting of a Simmons 2-inch continuous post Bed in Ivory Enamel or Vernis Martin finish; a 20-year guaranteed link fabric spring and a 40-lb. roll edged Mattress covered in a beautiful art ticking.

Kroehler Davenport Bed $47.50

$4.75 down **$4.75 month**

In fumed oak finish, upholstered in brown imitation leather. This nationally advertised davenport makes possible the use of an extra bed, when occasion demands, without the space needed for an extra bed. Good looking, as a Living room piece, it is equally comfortable with its resilient springs, as a full-size bed.

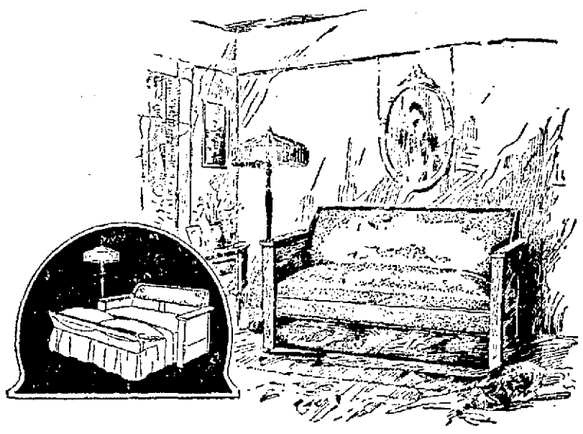

Willow Arm Chair $9.75

A comfortable arm chair as illustrated. In natural willow with cushion of gay cretonne. An excellent chair for use in the bedroom or sunroom or on the porch.

Arm Rocker $14.50

Mahogany finished arm rocker upholstered in Baker velour.

Of excellent construction with spring seats and frames which will last a lifetime. A splendid value, **$14.50.**

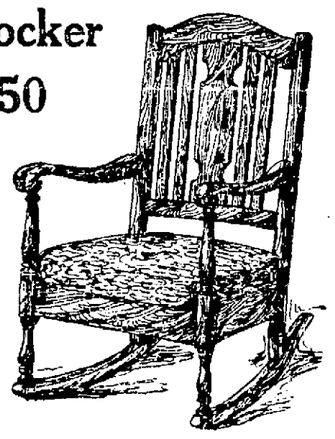

OAKLAND Clay at 15th — Breuner's — SACRAMENTO STOCKTON

Established 1858 — Oakland—Breuner's—Oakland — 66 Years of Home Furnishing

Thursday Specials from the Household Department

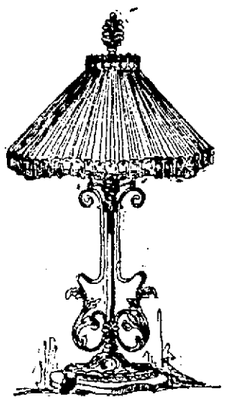

Metal Table Lamps $14.95

Complete

Hand wrought metal Lamps with Georgette and silk shade. Lamp complete, **$14.95.**

Silk Shades $8.95

All silk shades 20 inches and 22 inches in a variety of desirable color combinations, rose, blue and rose, black and gold, all gold. Suitable for floor or table lamps.

Pyralin Comb Given Away

A genuine Pyralin comb given away with every Pyralin hair brush during Pyralin Start-a-Set Sale, June 2nd-7th.
You can have Ivory, Pyralin or Amber Pyralin or Shell Pyralin, as you prefer, in any of the popular patterns—the famous Du Barry, the graceful Le Belle or the striking new Nemours.

Mirror $4.95

Plate Glass Mirror with polychrome finished frame and oil painting top panel.

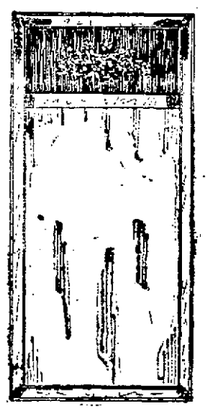

Silver Plated Ware $4.95 each

An assortment of silver plated baskets, cake trays, vases, sandwich trays, bread boats, candlesticks on nickel silver base. Will make excellent wedding gifts.

Table Glassware 29c each

Blue stem and foot glassware. Optic bowl in popular shape. A very attractive line. Choice of goblets, tall sherbets and footed iced tea tumblers. 29c each. A limited quantity at this reduced price.

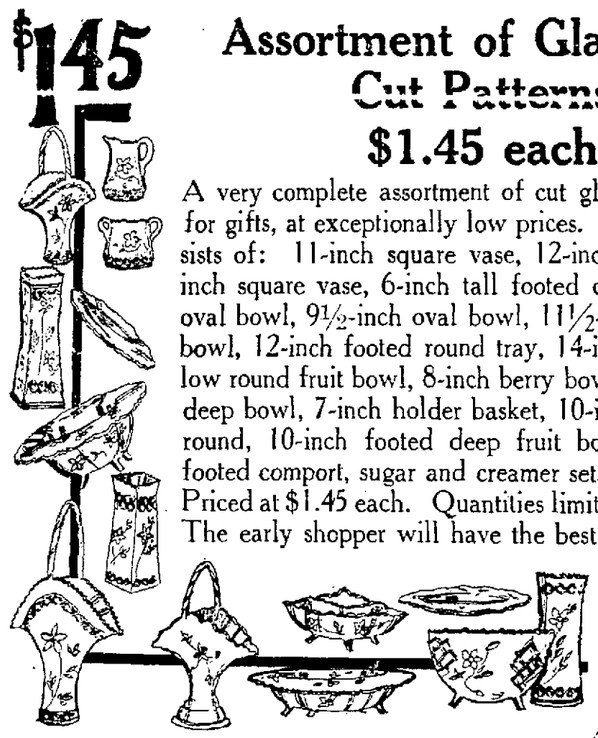

$1.45 Assortment of Glassware Cut Patterns $1.45 each

A very complete assortment of cut glassware, suitable for gifts, at exceptionally low prices. Assortment consists of: 11-inch square vase, 12-inch hexagon; 10-inch square vase, 6-inch tall footed comport, 11-inch oval bowl, 9½-inch oval bowl, 11½-inch footed oval bowl, 12-inch footed round tray, 14-inch footed shallow round fruit bowl, 8-inch berry bowl, 8-inch footed deep bowl, 7-inch holder basket, 10-inch footed bowl round, 10-inch footed deep fruit bowl; 8-inch low footed comport, sugar and creamer sets.
Priced at $1.45 each. Quantities limited on some sizes. The early shopper will have the best selection.

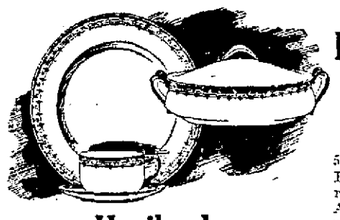

Haviland Dinnerware Grecian Key, $58.15

$5.80 down, $5.80 month

Haviland Grecian Key pattern worked in black and yellow. One half matt gold handles. 40-piece set $58.15. Many other Haviland patterns to select from up to $350.00 set.

50-Piece Dinner Set $24.50

$2.45 down, $2.45 month

50-piece Louise Pattern on Bavarian China body. Attractive pink rose sprays with conventional border, colored background. Special at **$24.50.**

Old French Octagon 40 pieces at $38.50

$3.85 down
$3.85 month

Old French Octagon Royal Doulton dinner set in attractive floral decoration in red, blue and yellow with a conventional border of brown—**$38.50.**

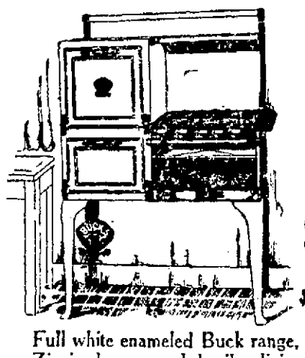

Buck Range $89.50

connected
$8.95 down
$8.95 mo.

Full white enameled Buck range, 14-inch oven. Zincized oven and broiler linings and grates; four burners. Special at $89.50, connected.

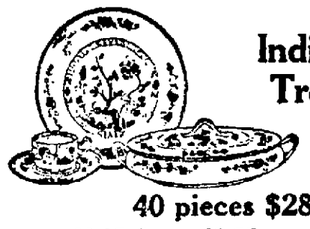

Indian Tree

40 pieces $28.40
$2.85 down, $2.85 month

Indian tree pattern and domestic semi-porcelain dinner ware. Our stock of this well known pattern is now complete. May be had in 40 pieces; set at $24.80 or in open stock selection.

OAKLAND Clay at 15th — Breuner's — Stockton—E. Weber St. — Sacramento 6th and K

FIVE LEASED WIRE NEWS SERVICES
ASSOCIATED PRESS Exclusive for Alameda County UNITED PRESS-INTERNATIONAL NEWS-UNIVERSAL SERVICE-CONSOLIDATED PRESS.
(More than all other newspapers Combined)

Oakland Tribune

Exclusive Associated Press Service
United Press International News Service

AUNT ELSIE
Exclusively in the Tribune
DAILY and SUNDAY

VOLUME C— B OAKLAND, CALIFORNIA, WEDNESDAY EVENING, JUNE 4, 1924 9 NO. 156

TWO HOMES GUARDED IN BOMB HUNT

Explosive Found at Residence Near House of Protested Citizen of Piedmont; Two Trails Followed by Police

While the police are puzzled as to whethe. the bomb found Sunday concealed in the shrubbery beside the home of L. W. Van Dyke, 75 Nova Drive, Piedmont, was intended for Van Dyke or for Sidney Deering, only negro resident of Piedmont, whose home is adjacent to that of the Van Dykes, Chief of Police Becker announced today that a double police guard will be maintained at the two homes until the mystery is solved.

Deering, from behind triple locks on his house, and with four armed negro guards watching day and night, declared last night that he would not abandon his property, even if the attempted bomb outrage proved to have been intended for him.

TWO THEORIES ARE ADVANCED.

Two theories with but little more than guesswork and circumstantial evidence to support either are advanced by the police today to account for the bomb.

One theory is that it was intended for Sidney Deering, the negro whose occupancy of an adjacent residence in the exclusive white district of Piedmont has aroused a storm of protest from neighboring white citizens. The other theory is that the bomb was placed by sympathizers of Deering, in an attempt to intimidate or perhaps injure Van Dyke or members of his family, who have led the fight against Deering.

The fact that the fuse had never been lighted is brought forth to support the second theory. The bomb was made [illegible] section of two-inch pipe, capped at both ends. It contained one and a half pounds of 40 per cent dynamite packed under a detonating cap to which had been affixed a fuse leading through a small hole in the cap at the end of the pipe.

CHILD FINDS BOMB AT CORNER OF HOUSE.

Wanda Van Dyke, 14 years old, found the bomb Sunday concealed among some shrubbery at the corner of the Van Dyke home. She gave it to her mother, who notified the police.

Chief of Police F. W. Becker and Detective Sergeant Fred Heere started an immediate investigation which revealed nothing of value in the first three days.

Deering, thoroughly frightened by the attitude of his neighbors, but still determined not to sell his property for less than $25,000, which price includes $10,000 for "the surrender of constitutional rights," is not living in his Piedmont home, the investigation revealed, except for a few hours each day, and during that time he maintains an armed guard of from four to seventeen negroes. He does not spend the night in Piedmont.

PROWLERS FREQUENTLY SEEN IN NEIGHBORHOOD.

Mrs. Van Dyke could give no clue as to a possible motive for the attempted crime, except her husband's connection with the move to oust the negro. Van Dyke is a salesmanager for a Los Angeles firm and is away from home much of the time.

Prowlers have been seen recently about both the Deering and Van Dyke homes, according to Mrs. Van Dyke. They have peered in basement windows and once, a man even rang her doorbell and peered in a window when she failed to answer it.

LIKE STOLEN DYNAMITE.

A chemical analysis made today by chemists of the Hercules Powder Company revealed that the dynamite contained in the bomb was 40 per cent non-freezing, of the same specifications as some sold to the Bates & Borland Company and stolen from that company's warehouse in Leona Heights several weeks ago.

L. M. Cluff of the Bates & Borland Company, and Chief of Police Becker stated their belief today that the men who stole the dynamite made the bomb. It was learned that the bomb was constructed by an expert powder man.

According to a well confirmed report, the bomb was placed in the shrubbery at the Van Dyke home before Friday by one man. Two other men, according to the report, visited the grounds Saturday night, probably to light the fuse. They prowled around for some time, but were unable to find the bomb. Before they could return on another evening, the bomb was found by Miss Wanda Van Dyke.

Neighborhood residents in Piedmont are terrified by the recent occurrences. They are keeping their children at home and are even organizing escort parties when members of their families are compelled to go out of doors.

Berkeley Policeman Marries Lindsay Girl

BERKELEY, June 4.—Harold Schulze, newly appointed policeman in the Berkeley department, slipped away on Sunday to Lindsay where he married Miss Florence Clifford. The couple returned today.

The bride has been employed with the Paraffin Paint company in Emeryville and has resided at 2320 Benvenue avenue.

Police Guard Houses in Piedmont Bomb Mystery

A double police guard has been placed about the residences of L. W. Van Dyke, 75 Nova Drive, Piedmont, and that of Sidney Deering, colored, who owns the house next door, following the finding of a dynamite bomb among shrubbery at the Van Dyke residence Sunday. The upper picture shows the Deering residence, and below it is the Van Dyke residence, with the spot where the bomb was found marked by a cross. Upper right is a picture of the bomb, and below CHIEF FRED BECKER and DETECTIVE FRED HEERE of the Piedmont police department are seen inspecting it.

ASSAILANTS OF FEDERAL DRY LAW CALLED TRAITORS

BY ASSOCIATED PRESS LEASED WIRE TO TRIBUNE

MILWAUKEE, Wis., June 4.—The person who utters the statement that the eighteenth amendment cannot be enforced utters treason, for he not only attacks the constitution and the law of the United States, but the flag, declared Fred B. Smith, chairman of the Committee of One Thousand for Law Enforcement, a national organization, at the closing session of the Northern Baptist convention here.

The speaker also rapped Dr. Nicholas Murray Butler of Columbia University for his stand on the Volstead Act.

"A large portion of the people refuse to obey the amendment and some openly say so," Smith declared. "If they get away with it it will mean the beginning of doing away with constitutional government."

Demand will be made at the Republican and National conventions for a strong, clean-cut enforcement plank in the platform, Smith declared.

Another speaker on the convention program today was L. K. Williams, president of the National Baptist Convention, Chicago, a negro organization having a membership of more than 3,000,000.

"There is no such thing as a 'modernist' negro Baptist, he declared.

Williams hit racial prejudice in these words:

"To base an inter-racial policy on color and not on present race worth serves as a powerful detriment to a young race's rightful ambitions and lawful strivings. Negroes look upon Japanese exclusion with suspicion and say it contains the germ of a violent type of race antipathy."

Professor B. F. Estes of Los Angeles was elected a vice-president of the American Baptist Historical Society.

Campfire Girls to Hold Ceremonial

Hundreds of Camp Fire Girls will attend the grand ceremonial of the Oakland organization at sunset Wednesday evening, June 11, on the shore of Lake Merritt. Degrees in the ranks of wood gatherer, fire maker and torch bearer will be given to girls representing the 41 goups in Oakland and San Leandro by Mrs. Esther Wood Schneider, Oakland executive secretary.

The ceremonial will close the camp fire activities of the school year and open the summer camping season. Costumes will be worn and a pageant will be enacted as the scores of girls slip silently in from the trees and take their places around the huge council fire on the shore just at twilight.

College Head Hits Dr. Butler's Stand

DURHAM, N. C., June 4.—Dr. Charles Alexander Richmond, president of Union College, Schenectady, N. Y., today attacked Dr. Nicholas Murray Butler's stand on the prohibition question in an address at the commencement exercises of Trinity College here.

"Thirsty souls might well face the fact that there is no more chance of repealing the Eighteenth Amendment and returning to the saloon than there is of repealing the 13th Amendment and restoring slavery," he said.

BAD CHECK PASSER SOUGHT.

ALAMEDA, June 4.—A woman check-passer, described as middle-aged and well dressed, is being sought by the police. Chief of Police William Wahmuth issued a warning to merchants and business offices to refuse to accept any checks unless satisfactory identification may be made. Checks totaling $34 have been passed by the woman.

PURE GOAT MILK FOR HEALTH
Telephone Oakland 1707

MILLERAND BALKS AT FOES' DEMAND FOR RESIGNATION

PARIS, June 4.—President Millerand made known to his friends today that he was determined to remain in office under any circumstances unless there had been a majority vote in the senate and chamber of deputies asking him to retire. Furthermore this vote must be in open session with the vote of each senator and deputy recorded.

One hundred and twenty-two senators of the democratic left, which is the most important group in the senate, adopted a resolution yesterday declaring that Millerand must resign from the presidency. The senate numbers 300.

The republican union at a caucus which Poincare attended for the first time since he assumed the premiership two and a half years ago, adopted a motion deprecating the agitation against the chief of state and affirming the principle that the president ought to be allowed to fill out his term of office. Poincare supported the motion.

By WEBB MILLER.
United Press Staff Correspondent.

PARIS, June 4.—Former Premier Painleve, peacemaker of the parties of the left, was elected president of the French chamber of deputies today.

Although Painleve's election was a foregone conclusion, owing to the left holding a majority of seats, the contest proved close.

The Socialists elected him 296 to 209 over General Maginot, candidate of the bloc national.

The Black Sea mutineer, Marty, choice of the Communists, received 25 votes.

Washington Boxer Dies From Injury

EVERETT, Wash., June 4.—Eddie Neil, a boxer of this city, died today of cerebral hemorrhage. His head hit the floor in a bout at Butte, Montana, with Dixie LaHood of Butte, Intermountain bantamweight champion, a fortnight ago.

Have Your Eyes Examined every two years to be sure they are up to par. They can be the cause of a good many unpleasant and uncomfortable conditions which is distressing.

Let us tend to your eyes

CHAS. H. WOOD
OPTOMETRIST
CORRECTLY FITTED
419 FOURTEENTH STREET OAKLAND, CAL.
"THE WINKING EYE"

Banker's Mother, Pioneer, Is Dead

Mrs. Emily Josephine Eccleston, 84 years old, one of the first women to come to California and for many years a resident of Oakland, died last night at Monticello, Napa county.

Mrs. Eccleston was the mother of J. L. Eccleston, vice president of the Oakland bank; Edward, Charles H. and Louis Eccleston, all of Oakland.

Born in Missouri, Mrs. Eccleston came with her parents to California when nine years old. She was a pioneer of the Forbestown and Colusa districts, and was a resident of Oakland for the past 16 years.

The funeral services will be held either tomorrow or Friday, depending upon the arrival in Oakland of relatives from Nevada.

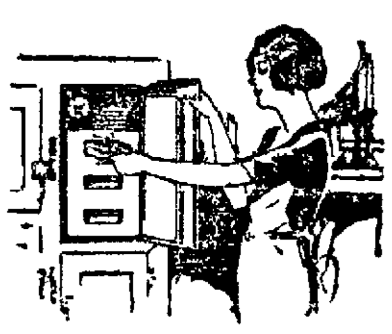

Kelvinator Fits Your Refrigerator

The Kelvinator tank fits right in the ice compartment of the refrigerator you now have. You need not buy a new one. There is a size of Kelvinator exactly suited to your refrigeration requirements. Learn more about this automatic refrigeration by 'phoning us, or coming in.

Kelvinator
Electric Refrigeration
from $275 up—Sold on Terms
Distributed by
Waterhouse-Wilcox Co.
330 13th St., Oakland—Oak. 2017
523 Market St., S. F.—Sutter 1088
Headquarters for
"Seeger" Refrigerators
"Estate" Stoves and Heatrola
"Caloric" Pipeless Furnace
"Lipman" Automatic Ice Machine

E. E. WHELAN GETS CHANCE TO TELL ALL

Brother of Convicted Man Must Aid in Examination of Books Before Court Will Consider Probation Plea

Victims of the manipulations of E. E. Whelan and his brother, R. J. Whelan are preparing to examine the books of the Great Western Auto Finance company with the assistance of E. E. Whelan as the result of the declaration of Superior Judge Lincoln S. Church that he will not give a minute's consideration to Whelan's plea for probation until he has made a complete statement to the losers in question.

This was made plain to Whelan when he was before Judge Church on his motion for probation. After Assistant District Attorney Frank M. Shay had told Judge Church that Whelan professed ignorance of the affairs of the company and his brother had defiantly declared that he would not divulge the desired information, Judge Church continued the case until June 10 to give him a chance to produce the information desired.

The Whelans were arrested January 31, last, on charges of selling stock without a permit. Their arrest came after several persons had complained to the authorities of the loss of considerable money. Both entered pleas of guilty and R. J. Whelan was sentenced to two years in the county jail. No request for probation was made in his behalf, but the case against E. E. Whelan was referred to the probation officer.

E. E. Whelan declared that he was the secretary of the company but was only a "dummy" officer, knowing nothing of the actual business of the company and acted solely at the direction of his brother. He claimed ignorance of the affairs of the concern.

Shay told the court that every effort to learn the identity of the stockholders of the company had met with failure. He said that "friends and associates" of the Whelans had apparently profited to a large extent by the operations of the company, and that the losers were desirous of suing these stockholders on their liability. He said that R. J. Whelan had intimated that he would not give such information, taking the stand that he had been given "his jolt" and did not intend to assist those he had mulcted.

STREETS TO BE RESURFACED.

ALAMEDA, June 4.—Inauguration of the annual program for reconditioning of city streets was announced yesterday morning by City Engineer Burnett Hamilton. The first street to be resurfaced will be Caroline from the bay north to Santa Clara avenue. Fair Oaks avenue from St. Charles to Caroline street will be included.

Burglar Freed To Get Job; Jail Pals Give $1.50

Social Worker Finds Work For George Blain, Who Wins Probation.

George E. Blain, confessed burglar, won three years' probation in Superior Judge Lincoln S. Church's court yesterday.

Blain, asked if he had a job, said that he had been promised work by an Alameda county social worker. He said he had a little money to tide him over until he got to work.

"How much have you?" asked Judge Church.

"One dollar and a half," was the reply.

"Where did you get it?"

"My buddies in my corridor at the jail heard that I was going to get probation and they chipped in, knowing that I had no money," said Blain.

Assistant District Attorney Frank M. Shay told the court that when Blain was brought in at the morning session he had told the defendant that a favorable report had been received in his case and that evidently Blain had taken it for granted that he was due for probation.

Blain took some tools from a new building at 114 Ricardo avenue January 16, last, and sold them. He told Judge Church that he was out of work and hungry at the time. He was charged with burglary.

TWO MEN BADLY BURNED IN BLAST

SAN FRANCISCO, June 4.—Two men were burned, one it is thought fatally, in an explosion in the paint plant of Hill, Hubbell & Co., Rhode Island and Army streets, early today.

Those hurt were:

Harold Clifford, chemist, 30 years old, San Rafael; believed dying.

John Bottini, 37, mechanic, 4161 Seventeenth street; burns of the hands and face.

The entire neighbodhood was rocked by the explosion, which started from the accumulation of fumes in a boiling paint kettle. The interior of the plant was partly [illegible] the two men were covered with scalding paint. They were taken to the Mission Emergency hospital.

RECORDER'S REPORT.

FAIRFIELD, June 4.—Town Recorder Elwood Merrill, in his monthly report to the board of trustees shows the number of traffic cases tried during the month of May to be 83, with a total collection of fines in amount of $441.50.

Fifteen dollars was collected from Jack Fong for damage caused by a collision with a street electrolier.

TYPEWRITERS
Underwood Royal Remington
RENTED

1 Month	$3.00
2 Months	$5.50
3 Months	$7.50

Also sold $5 monthly
Initial rent applied on purchase
TYPEWRITER GUY
Oak. 9264 15th and Franklin

VACANT-LOT CLEAN-UP TO BE ENFORCED

City Laborers to Burn Grass and Exact Payment From Property Owners to Aid Campaign Against Fires

The date for Oakland's grand outdoor grass burning festival was set for June 15, according to announcement today by City Engineer W. W. Harmon.

On that day, says Harmon, a corps of city laborers will flit through the city and will burn or poison all long grass found on all vacant lots or front yards. The campaign, it is admitted, is aimed to keep down the fire menace. The property owners will be charged 25 cents per front foot by the city, if the city laborers do the job.

Harmon admits that 25 cents per foot is extortionate, unreasonable and highly outrageous. He also asserts that such a price will probably get results.

"The idea is to persuade property owners to clear their own lots," explains Harmon. "We do not want to do it. They should do it. If we have to do it, we want the property owners to remember the incident, so that next time we will not have to go to such lengths. The city must be protected. The street department, this year, must keep down the dry grass menace at all costs."

The New EDISON Brings You All of Broadway But the Bright Lights!

No longer need you journey to the Great White Way to enjoy the finest dance music — Edison records Re-Create so faithfully the performances of famous orchestras that the musicians actually seem to be present in your living room.

And, in order that you may always have the latest hits at your disposal, the Edison Laboratories release new records as soon as manufactured. More than that—you get almost twice as much dance music from Edison records as from the ordinary kind—150 lines of music to the inch instead of 90.

Come in and hear the latest hits

Olin S. Grove
515-517 13th Street
Open Evenings

ONE OF AMERICA'S STRONGEST COMPANIES

Barred windows and open doors

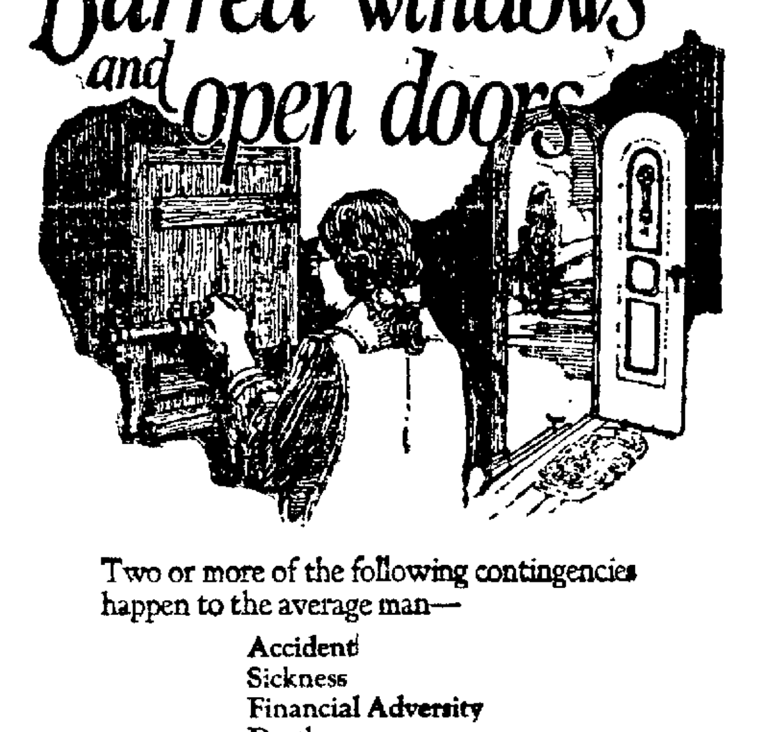

Two or more of the following contingencies happen to the average man—

Accident
Sickness
Financial Adversity
Death
Poverty in old age

To be adequately insured, you must be protected against all of them. Half protection is no protection at all—like barring the windows and leaving the doors wide open.

Every one of these contingencies is covered by a Perfect Protection Policy in West Coast Life. The Coupon brings full information.

"A Service That Endures"

WEST COAST LIFE
INSURANCE COMPANY
HOME OFFICE—SAN FRANCISCO

GEO. SHELDON, Dist. Mgr.
1014 American Bank Bldg.,
Oakland, Calif.

WEST COAST LIFE INSURANCE CO.
605 Market Street, San Francisco 156-T.A.
Gentlemen:—Without obligation on my part, send me more information.
Name
Address
City
Date of Birth (MONTH) (DAY) (YEAR)

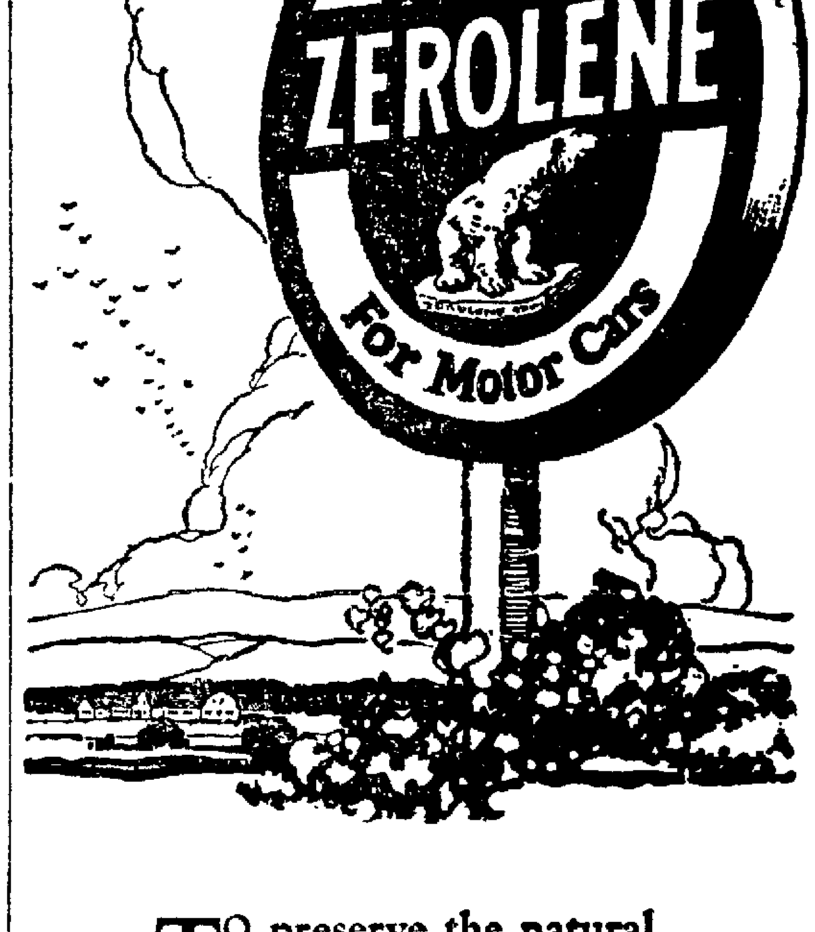

To preserve the natural beauties of the great routes of travel of the Pacific Coast, we have removed all of these signs, 1200 in number, from the highways.

STANDARD OIL COMPANY
[CALIFORNIA]

ELKS ARRANGE FOR MAMMOTH FLAG DAY EVENT

Decorations, Parades, Band Music for Celebration Set June 14.

ALAMEDA, June 4.—The largest flag day in the history of the city will be held June 14 according to the Elks' club members who with their new plans are arranging for decorations on street cars, homes, business offices, for parades and band music, in which all the citizens of Alameda will participate.

Starting in front of the Elks club and city hall, at 2:30 o'clock, the mammoth march will end at Lincoln Park where special exercises will be held. Boy Scouts will raise the flag with massed national music from bands from the Presidio, Alameda R. O. T. C., the 159th Infantry under direction of Bandmaster Byron Gray, member of the Alameda lodge, and the band of the Oakland Elks.

State Treasurer Charles G. Johnson will be the orator for the day, introduced by Mayor Frank Otis. The history of the flag will be given by Post exalted ruler, Homer Speene, of the Alameda lodge, with a brief Elk ritualistic ceremony to be carried out with the celebration. After this demonstration, closing promptly at 4:30 o'clock, the boy scouts will take a special boat for Stockton en route to their camp in Stanislaus county.

A midget electric washing machine, which weighs only thirty pounds, has been invented for apartment dwellers.

See her in the Great Revue

Santa Cruz will entertain a great bevy of beautiful bathing girls on June 5, 6, 7, 8. They will come from all over California, selected by their various communities as being the most perfect and attractive types of womanly beauty. They will add to the numerous charms of Santa Cruz, and make your vacation a colorful, memorable one, for seldom will you have opportunity to see so many beautiful girls at once.

Have a real vacation here!

Spend your vacation here, and golf, boat, swim, dance, fish or select other sports that you love. Motoring is wonderful—paved highways, mountain roads, big trees, marine drives. Address the Chamber of Commerce here if you wish details or information. Plenty of accomodations at moderate rates. Come to Santa Cruz.

Santa Cruz

Come by paved, scenic highway or Southern Pacific

FILL IN THE COUPON AND MAIL PROMPTLY

California wants a great tourist year. Californians, Inc., seeks names of persons who might be induced to come to California. You can help. Write in the names of friends residing outside of California. Write your friends yourself, telling them good things about California. If you have additional names, write them on a separate sheet and pin to the coupon. Do this now.

Californians, Inc., 140 Montgomery St., San Francisco:

Friends named below might be induced to come to California. As suggested in The Tribune please send them information about California and how easy it is to come to this State.

Name ....
(Please print plainly)

Address ....

Name ....
(Please print plainly)

Address ....

My name ....
(Please print plainly)

My address ....

AARON HOFFMAN is dead and the theater has lost one of its most prolific playwrights.

Singularly enough the passing of the dramatist went almost unnoticed in the newspapers. He died on Tuesday, May 27, after a brief illness diagnosed as heart disease.

At the time of his death he was getting ready "Good For Nothing Jones" in which Eddie Buzzell was to have starred and he was also engaged in mapping out a plot for a new musical comedy for Kolb and Dill to use next season.

Hoffman was a native of St. Louis, Mo., born on October 31, 1880. He was educated first at St. Louis and later at the Chicago University. It was while he was in college that he began to display an aptitude for playwrighting.

* * *

TWENTY SEASONS AGO TODAY

James Neill is at Ye Liberty in "The Royal Box."

His first successes came at vaudeville sketch-writing before he was 20 years of age. It is not possible to estimate at the present time how many of his playlets and monologues and dialogues are now being used on the several variety circuits, or how many he has prepared in his lifetime.

After vaudeville he turned his attention to the stage and his successful offerings include: "The Belle of Avenue A," "Bankers and Brokers," "The Rogers Brothers in Panama," "King Casey," "School Days," "The Newlyweds and their Baby," "The Politicians," "The Young Turk," "The Merry Whirl," "Let George Do It," "The Lifer," "The Cherry Tree" (which just recently was presented once again at the Orpheum by Harry Green), "The Unexpected," "The Question," "Friendly Enemies," "Nothing But Lies," "Welcome Stranger," "Two Blocks Away," "The Good Old Days," "Give and Take," and "The Big Reward."

Of these the outstanding successes were "Friendly Enemies" and "Welcome Stranger." "The Big Reward" was used by Kolb and Dill last season here. Hoffman had a knack for seeing dramatic situations in apparently trifling things with the result that his plays were packed with surprises and ... repartee. He is survived by a widow, Mrs. Minnie Hoffman and a daughter, Billie, who is 20.

* * *

Warfield Going Into Stock With "Master"

David Warfield is going to take his place in the ranks, along with the rest of the boys. In other words the celebrated actor is about to appear as a guest star in dramatic stock. He will open with "The Music Master" with the McLaughlin Stock Company at Cleveland, O., in August.

This has given rise to a series of conjectures in the East, the populace being divided between the theory that Warfield has broken with Belasco and intends to go out on his own next season, and that he is planning to recoup by large salaries in stock some of the $80,000 he is said to have lost on the "Merchant of Venice" tour.

FORTY SEASONS AGO TODAY

Evans Bryant and Hoey's extravaganza, "Meteors," is at the Bush street theater.

* * *

At all events, Warfield goes to ... Belasco. McLaughlin it may be recalled, is the manager who refused to ... Mrs. Fiske last season and had a public warfare with Belasco, the producer alleging that Mrs. Fiske had been ... and demanding an apology, the manager contending that he had a high personal regard for the actress.

The argument was based on the terms on which Mrs. Fiske was booked into Cleveland.

EXITS AND ENTRANCES

Rex Cherryman leaves San Francisco in a week or so to join "Topsy and Eva" in Chicago. He is to play the leading role when the musical comedy goes into New York.

* * *

Doris Keane is playing "Romance" at the ... in Los Angeles. On Saturday night she will have played the principal role 2007 times.

* * *

Cyril Keightly has been engaged by Louis Macloon of the Playhouse to play opposite Pauline Frederick in "Spring Cleaning." Keightly was leading man last season for Ethel Barrymore in "The Laughing Lady," which star and play, by the way, is now en route to this district.

* * *

Willie and Eugene Howard, having closed with "The Passing Show," are to be inserted in the cast of "Innocent Eyes" by the Shuberts, according to announcement.

* * *

Harriet Bennett, niece of Jack Brehany of the Lurie, is now the prima donna of "Topsy and Eva" in Chicago, having replaced Nana Bryant, who is to be presented in a drama by Thomas Wilkes, according to the fable. Miss Bennett, it will be recalled, relieved Miss Bryant during the stormy coast run of the piece and was the center for one of the rows between the Duncans and Wilkes.

* * *

"Topsy and Eva," by the way, has broken all records in Chicago. In twenty-two weeks, concluding last Saturday evening, the show grossed a little less than $500,000. And this is the piece that Wilkes was about ready to discard when he had his San Francisco grief with the stars and later in Los Angeles when the White Sisters failed to click in place of the Duncans—the show, it may be added, that the wise crackers in San Francisco, Los Angeles and Chicago (particularly the latter) gave the merry ha-ha to when it was produced. Only two Chicago critics saw any good in the show and they were Ashton Stevens, late of these ... and ... of the Chicago Post.

* * *

One more about "Topsy and Eva" and then we're done. Philip Ryder, who was in the cast, has resigned to play the rabbi in the New York cast of "Abie's Irish Rose."

JAPANESE LABOR ELECTS DELEGATE

TOKYO, June 4.—Bunji Suzuki, many times president of the Japan Federation of Labor and known as the "Samuel Gompers of Japan," will represent Japanese labor at the International Labor Conference to be held under the auspices of the League of Nations in Geneva in June. Japan will send four delegates, two representing the government, one the capitalists, and one organized labor.

The selection of Suzuki is considered a triumph for the cause of organized labor in Japan, since he is the first labor delegate the workers themselves have been allowed to name. Hitherto the government itself has chosen the labor delegate, this arrangement having caused intense dissatisfaction in labor circles, which in previous years have refused to sanction the government's choice in their name.

The government's delegates to the conference will be Tamon Mayeda, Japan's representative on the labor council of the League of Nations, now at Geneva, and Kaikichi Kawarada, chief of the social affairs bureau of the home office. The capitalists will send Tominosuke Kadono, president of the Nagoya chamber of commerce.

New Village Site In Yosemite Chosen

YOSEMITE, June 4.—A definite site for a new village in Yosemite valley will be decided upon, it was ... when officials started surveying near the Rangers club for a new administration building which will be erected immediately by C. T. Gutleben, contractor. The new structure will cost $50,000.

BRING A FRIEND TO CALIFORNIA! NOW'S THE TIME!

Chance to Advertise Oakland Offered to Every Resident Here.

Millions of Americans are this week reading about California, and are being urged to come here to play. Californians Inc. is putting on an intensive advertising campaign in 60 newspapers. It is an unique campaign. The theme of it is "fun" and fun in California is what is being advertised.

And at the same time, with the aid of newspapers of the state, Californians Inc. is seeking names of substantial citizens who might be induced to come to the state.

NAMES APPRECIATED.

Have you made out your list of friends whom you want to see this summer?

Have you done your bit in Californians Inc. efforts to bring your friends from anywhere outside California to your city and state?

The time is short. Your friends right now are deciding where to spend their vacation. This is vacation time and everyone throughout the land, especially in the hot East, is thinking "vacation." And, of course, thinking "California."

Fill in the names and addresses of the friends you want to come to California and Oakland and mail it immediately to Californians Inc. They will do the rest, with no cost to you. If you have additional names, send them along. And write your friends yourself, telling them about California.

Californians Inc. has undertaken the expense of advertising for northern California.

WILL MAIL LETTER.

Californians Inc. will mail a letter mentioning you to all of the friends whose names you send in and will also send one of the best booklets ever written on California, "California Where Life is Better." You may be sure your friends will be glad to get this booklet and will write you thanking you for it, whether they can come to California or not. It is a booklet that is too costly for broadcast distribution, so Californians Inc. wants the names and addresses of your friends to be sure that the booklet will reach responsible persons who have the time and can afford to make the trip. Californians Inc. will tell them about the low excursion rates and what they can do in California.

Your friends will be invited to call upon Californians Inc. in San Francisco, where they will receive every courtesy and every aid in planning side trips. They will also be told just how to reach Oakland. Californians Inc. is a non-profit organization of leading men and firms who are interested in the settlement and ... of California. It has spent by contributions from these men $800,000 in two years' advertising the state, with no direct profit to anyone concerned.

Leading newspapers of California are co-operating in this effort to make this summer an "old home" tourist summer. Californians Inc. believes that the way to get people to settle and live in California is to bring them here and let them see it. More people mean more prosperity for Oakland and the state as a whole. You who have come to Oakland from some other state are assets to Oakland, and Californians Inc. believes, therefore, that your old friends and neighbors would likewise be assets.

So fill in the coupon immediately and send it to Californians Inc. with the names and addresses of your friends. Do it right now. There is barely time left.

Help Oakland profit by this great effort of Californians Inc.

Wfie's Bobbed Hair Blamed for Suicide

HAMMOND, Ind., June 4.—Bobbed hair on his wife led Stanley Czajkowski, East Chicago, to commit suicide today. When he returned home from work and saw his wife's hair bobbed, he said to her, "You've gone crazy too."

He retired into another room and shot himself, according to his wife's testimony at the inquest.

25 Entertained at Alameda Social

ALAMEDA, June 4.—Mr. and Mrs. Samuel Applebaum of 759 Taylor avenue entertained with a birthday party for twenty-five guests Monday evening in honor of their son, Abe Appelbaum. The evening commemorated the thirtieth anniversary of the honor guest. Dancing was followed by a buffet supper.

Graveure Closes Concert Season Before Throng

Baritone Imbues Old Favorites With New Fervor in Spite of Handicap.

By ROY HARRISON DANFORTH.

With a belated concert in the Auditorium theater last evening, Louis Graveure, baritone, brought to a close the Artist Concert season. From the point of attendance and of appreciation it was quite as brilliant a conclusion as could have been expected had the artist originally calendared been able to appear. Once more the theater was unable to hold all comers, and Zannette W. Potter, manager of the series, had perforce to let them overflow upon the stage.

The concert was made the more interesting for local attendants by the appearance as accompanist of Uda Waldrop. In both his capacities, as a support for the soloist and as soloist himself, he won the warm approbation of his hearers.

It is hardly fair to demand, at the close of the season of so popular an artist as Graveure, all of the niceties one expects at the year's onset, or from a man called into requisition almost at a moment's notice, to look for many novelties in the program. For his shortcomings last evening on both scores, he may be readily forgiven. Obviously it was a tired voice with which he sang, and the program was made up of his mainstays for year after year of recitals here.

VERSATILITY INEXHAUSTIBLE.

The inexhaustible variety of tone quality at which in Graveure one always marvels, was not less marvelous than before. This versatility appears scores of times in an evening, many times in a single song. Nor is the changing texture at all haphazard; there is a high art in his adaptation of vocal method to subject. Eternal fitness crowns all of his singing.

There were many things powerful in his program; many subtly sweet, many with no distinguishable value at all except what he conferred upon them. Handel's largo, "Ombra ma fu," was given a touching emphasis. "Nocturne," by Franck, was similarly informed with poetic fervor. He had an altogether new interpretation for Tosti's "Goodbye;" one could listen to it without thought of a yawn. The "Toreador's Song" fared much better, so far as accuracy of intonation was concerned, than the "Pagliacci" prologue, but both were dramatically potent.

TREND TOWARD DRAMATIC.

Graveure shows year after year a more distinct inclination away from the lyric and toward the dramatic. The reliance he at first placed upon the sheerly sensuous beauty of his velvet voice seems to be retiring in favor of another sort of ... Perhaps continued faithfulness to that virgin virtue would have saved him from the handicap under which he sang last evening.

Japan Scraps Three Capital Warships

TOKYO, June 4.—Three of Japan's capital ships, the Ibuki, Ikoma and Kashima, doomed under the Washington treaty, have been sold for scrapping. The navy department now announces that the hull of the super-dreadnaught Tosa, under construction when the treaty became effective, and the battleships Aki, Satsuma and Hizen will be used for targets and experimental torpedo, mine and fire extinguishing tests.

FORGER APOLOGIZES

NORWICH, Eng.—Thomas Stead a forger who escaped before trial, sent a letter of apology to court. He is still at large.

NEVER SAW HUSBAND SOBER

WAUKEGAN, Ill.—Mrs. J. C. Corter testified in her divorce suit that she had never seen her husband sober.

Tribune News Map

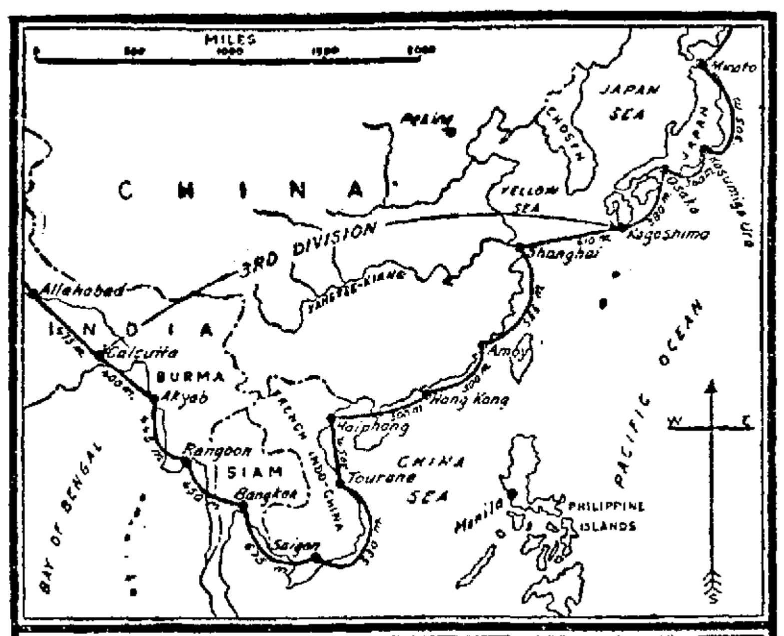

AIRMEN NEAR 3RD DIVISION—When the U.S. Army world flyers leave Kagoshima they will have covered 6,180 miles, and will enter upon the third lap, 4,770 miles, of their 6-lap flight. All landings will be on the water, but from Calcutta to London the machines will be land planes.

©THE INTERNATIONAL SYNDICATE

PIONEER SANTA ROSA RAILROAD EMPLOYEE DIES

SANTA ROSA, June 4.—Michael McNulty, pioneer Santa Rosan and for nearly forty years an employe of the Northwestern Pacific Railroad here as baggage man and later flagman, passed away Tuesday after a long illness. McNulty, known as "Mr. Harriman," a sobriquet he received many years ago, was widely acquainted here. He is survived by two daughters and two sons.

Auditorium Worker Burned by Hot Rivet

MARYSVILLE, June 4.—Edward Caranahan, a brick mason of this city, suffered serious and painful burns when a hot rivet fell on his back as he was stooping over. The rivet burned through his clothing and into his body before assistance arrived. He was engaged in building the new Memorial Auditorium in this city.

REPUBLIC CAUSES CALENDAR MIX-UP

ATHENS, June 4.—The western calendar and the old, or Orthodox Greek calendar, were brought into sharp conflict in Easter celebrations throughout the Balkans.

With the proclamation of the republic in Greece the western calendar was adopted by law. Taking their cue from the capital many country parishes decided to observe Good Friday in common with the western world. The more conservative element, however, headed generally by the Greek hierarchy, set up an opposition movement to retain the old style and observe Good Friday a week later.

In some cases the argument developed into one of force, but the old style advocates prevailed and the Easter festivities generally followed the ancient custom.

Low Water Stops Shipments by River

YUBA CITY, June 4.—All grain transportation along the Sacramento river is now done by rail because of the low water. The stream is the lowest it has been in several years. Trucks are hauling the grain from the fields to the shipping points.

American
HOME OF PARAMOUNT PICTURES

Now Playing—Today, Tomorrow and Friday

Byron Morgan's Latest Thriller

"CODE OF THE SEA"

with ROD LA ROCQUE and JACQUELINE LOGAN

Rod La Rocque

NEAL BURNS in 'Busy Buddies'

International News Reel and Other Features

Owen Sweeten and His Orchestra

STARTING SATURDAY

POLA NEGRI

As an entrancing flame about which human moths flutter, in

"Men"

Directed by DIMITRI BUCHOWETSKI.

The "D. W. Griffith of Europe," brought to Hollywood especially to make this picture.

STARTS SATURDAY at the American

POLA NEGRI IN "MEN"

BEACH-KRAHN AMUSE. CO. PRESENTS

Harold Lloyd in Girl Shy

LAST TIMES TODAY AT

CHIMES THEATER
5631 College Ave.

STRAND THEATER
College and Ashby Berkeley

LORIN THEATER
3332 Adeline St., Berkeley

PRESENTING THE BEST PHOTOPLAYS WITH OUR VAUDEVILLE 2 BIG SHOWS AT ONE PRICE 2

STATE
EVERYBODY'S THEATRE

WEEK DAY MATINEES 25¢ TAX INCLUDED
THE BIGGEST SHOWS IN CALIFORNIA AT OUR PRICES

STARTING TODAY—4 DAYS ONLY
Continuous Performance 12 to 11 P. M.

A Startling Story of Indiscreet Wives and Blind Husbands

MAURICE TOURNEUR'S PRODUCTION

"JEALOUS HUSBANDS"

WITH JANE NOVAK—EARL WILLIAMS—BEN ALEXANDER—BULL MONTANA

WITH 5 SMASHING ACTS of VAUDEVILLE

Special Return Engagement — MORO & YACKO — "JUST WOPS"

Geo. LaShay "Guatamala's Marimbaphonist"	Thomas and Russell "Dark Town Classic"	Wayne and Bell Trio "Totally Different"	Vernon and Knox "An Amazing Assembly of Tricks"

T&D Now Playing

The LOVEMASTER

also PAUL ASH'S BACK WITH A BRAND NEW ACT

OAKLAND Orpheum
ORPHEUM CIRCUIT VAUDEVILLE
12th and Clay Streets Phone, Oak. 711

THE FAMOUS MOTION PICTURE STAR ELLIOTT DEXTER IN PERSON IN A GOOD ... SKETCH

McCORMICK & WALLACE

The Musical Comedy Girl CLARA HOWARD in Songs and Stories

GROH & ADONIS

BURNS & ALLEN

CLARENCE NORDSTROM Assisted by Zella Maude and Alberta Nichols

Photoplay Feature—Exclusive Showing JOHN GILBERT in "A MAN'S MATE"

CENTURY
BROADWAY at 14th

TODAY.
Bert Lytell in "The Right That Failed" and Warner Baxter in "Alimony."

TOMORROW
Leatrice Joy and Owen Moore in "The Silent Partner"

Fulton
(The Leading Theatre)
A New Rural Comedy Drama
"THE LOVE TEST"
Sensible Prices!
Phone Lakeside 73
Next Sun.: "SECRETS"

FOX OAKLAND
BROADWAY—SEVENTEENTH

Now Showing

TOM MIX
with TONY, the Wonder Horse, in "THE TROUBLE SHOOTER"
By Fredrick and Fanny Hatton

MAX, MORITZ and PEP—the famous Monkey Actors, in "A Monkey MIXup"

Travelogues, Fox News Magazine, Concerts by LO FORTI, Stage Features, Organ Recitals.
Continuous Noon to 11 P. M.

Neptune Beach-Alameda

Sunday, June 8th
Open 100 Yard
GIRLS SWIM

WATER SPORTS
Famous Neptune Club Mermaids

Oakland Lecture by
Roy Chapman Andrews
The Man Who Found
The Dinosaur Eggs
Exclusive Motion Pictures of the Third Asiatic Expedition
Mon. Eve., June 9
Auditorium Theater
Reserved Seats, Sherman, Clay & Co. 75c, $1.00, $1.50, $2.00 (Plus Tax)
MANAGEMENT ALICE SECKELS

NEW BROADWAY
Last Times Today
Jack Hoxie in "Man in the Raw"
Genevieve Tobin, in "No Mother to Guide Her"

ALAMEDAN HOSTS INVADE FESTIVAL AT SAN LEANDRO

Berkeley to Capture Cherry Capital Festivities This Evening.

SAN LEANDRO, June 4.—Alamedans were the guests of the city of San Leandro when the fifteenth annual Cherry Carnival last evening was dedicated to Alameda. Former Mayor E. K. Taylor of that city headed the Alameda delegation. He was escorted by the Alameda Kiwanis club and Elks lodge. The Lockwood Junior high school band met this delegation at the San Leandro bridge and Queen Josephine extended the welcome.

Free cherries were distributed to the visitors. The "Cherry Way," the joy zone, helped furnish the amusements with concessions, side shows and free vaudeville acts under the direction of Sam Corenson.

Mayor Edwin Duck has turned over the key of the city to Queen Josephine for the week. She will reign as ruler of the festivities until Saturday night. She will be assisted by her royal court.

Berkeley will not be forgotten in this affair as tonight is Berkeley night. The Elks and Kiwanis clubs from the college city will furnish the program for the evening. Band concerts at the amusement park ending with a street dance will be the program which will entertain the delegation from Berkeley. The local Elks will act as an escort of honor for the visitors during the evening. Mayor Frank Stringham of Berkeley will lead the caravan.

The display on the plaza, conducted under the auspices of the San Leandro Chamber of Commerce, is attracting a great deal of attention. Exhibits from the various industrial firms are now on display. Cherries are being sold on the plaza and many visitors from different parts of Alameda county are enjoying the delicious fruit that helps to make San Leandro known as the "Cherry City."

During the past two days of the carnival the attendance has been heavy. Several of the local lodges and organizations are accommodating the visitors by the establishment of rest rooms and are serving refreshments to their fellow members. Members of the Alta Mira club are conducting a rest room on the plaza.

J. Alison Bruner, president of the San Leandro Chamber of Commerce, in discussing the success of the carnival, today said: "This year's carnival has every indication of being a huge success and plans for the sixteenth annual cherry carnival will be begun immediately following the close of the festival on Saturday." Directors of the carnival have expressed their opinion that they are well pleased with the manner in which the show is being conducted and the returns that it is bringing to San Leandro financially.

Prizes for the best decorated automobile, the best decorated commercial float and the best marching organization in the grand parade which officially opened the San Leandro Cherry Carnival on Monday evening have been awarded by the parade committee headed by Bud Eber.

The machine decorated to represent Martha and George Washington, owned by R. A. Doty Automobile company won first prize. The American Bakery of San Leandro won second prize and the school children of the San Leandro public schools were awarded third prize for being the best marching organization in the parade.

Taxi Driver Pays Fine Assessed in January

RICHMOND, June 4. — Henry Gallo, a taxicab driver, yesterday was brought into Police Judge C. A. Odell's court to show reason why he should not pay the fine assessed against him last January. Gallo was arrested for violation of the dry act, he pleaded guilty and was sentenced to pay a fine of $150. He asked for and was granted time in which to raise the money. Since then he has not been near the police or the court room. Judge Odell issued a bench warrant for him yesterday and the police brought him in. He was given the alternative of paying the fine or going to jail for 150 days. He paid the fine.

GAS ON STOMACH
SOUR STOMACH
INDIGESTION
HEARTBURN

Instantly Relieved by

BISURATED MAGNESIA

IN 5 GRAIN TABLETS AND POWDER FORM

BISURATED MAGNESIA is a Magnesia compound especially prepared for the safe, speedy and certain correction of dangerous stomach acidity. It comes only in the form of five grain tablets and powder in sealed blue packages. Do not confuse with commercial magnesia, milk of magnesia or citrate of magnesia. Look for the word BISURATED and get the genuine from DRUGGISTS EVERYWHERE.—Advertisement.

Syncopators Inaugurate San Leandro Cherry Festival

Cherry Gourmand Band, which led the parade opening the annual Cherry Carnival in San Leandro Monday.

Ten Junior Highs Will Promote 699 Students on Friday Night

Elaborate ceremonies to be held at the municipal auditorium Friday night, will mark the graduation of hundreds of Oakland students from the junior high schools of the city to higher schools.

Six hundred and ninety-nine students will receive certificates of advancement during the evening, according to announcement made today at the office of Fred M. Hunter, superintendent of schools. They will be graduates of the following junior high schools: Clawson, Elmhurst, Garfield, Golden Gate, Alexander Hamilton, Lazear, Lockwood, Prescott, Tompkins and Woodrow Wilson.

The graduates follow:

PRESCOTT.

Amealia P. Akacich, Mary V. Puhera, Louisa B. Blake, Mary P. Silva, Elvera M. Cuneo, John Abrew, Josephine E. Edwards, C. M. Bland, Edna B. Eliason, L. W. Cumbelich, Elinora J. Fedeo, George Erdlich, Ida F. Gerreira, Edward W. Farro, Marcelle J. Gravier, J. R. Glavanich, Elizabeth Hancock, Herman Hedlund, Myrtle D. Harris, George Hollersen, Bertha M. Hill, Richard H. Klippert, Pearl D. Hunter, Theodore L. Marland, Edith A. D. Jackson, Peter F. Matulich, Mabel G. Jackson, Mike J. Mirko, Ida I. Marks, Mike Miscovich, Valena B. Martin, James A. Morris, Olga A. Martini, Thomas Nunley, Gladys M. Pankey, Harry G. Santi, Melvina S. Payne, Raldo J. Saulovich, Rose Pocina, John C. Valim, Audrie G. Porter, Leroy M. Woods

TOMPKINS.

Louis Alameda, George Mohr, Lucy L. Allampress, Eleanor M. Pessano, Clotilda Candia, C. J. Papareili, Willie Candia, Frank J. Russo, L. S. Daniels, Antoinette Trezza, Theresa B. Howell, P. P. Whitsitt, Helen T. Low, Peter Digiorno, Leslie L. Marr, Rachael Lucia

WOODROW WILSON.

Fred Adams, Kenneth Martin, Ben T. Anderson, Willis C. Martin, Edmund Armanino, Lily J. Matson, Edna M. Atkinson, Victoria M. Menfetti, Kathleen P. Baker, Edward Montgomery, Paul M. Basham, Dorothy L. Moorland, Lamoine O. Baxter, Clifford W. Morris, Beatrice Berentsen, Cecil S. Moyer, Ashley S. Boyd, Mary Jane Muhs, Betty B. Bradford, Wesley McMonagle, Oda Brown, Lowell Nolder, Jack Buckley, Margaret S. O'Brien, William C. Canty, Esther Alsen, Wilbur Christensen, Helen B. Quinn, Frank A. Delos, Margaret M. Rendall, William Dimblisky, Hunter Robinson, Florence Dries, Iona Robinson, Eleanor Edwards, Rudolph C. Rudd, Francis X. Edwards, Florence Schmidt, Maxine Fisher, Fred S. Shockley, Carol M. Fridlund, Katherine E. Simon, Ethel L. Gates, Arline Smoother, Martin Green, Sophie Spalding, Mercedes E. Harvey, Halcyon B. Spencer, Thaddeus R. Hebner, Howard Stevens, William J. Hilbish, Edna B. Tebaney, Robert L. Hill, Angelo Torchini, Lucretia Jamison, Alive R. Townsend, Elsie M. Jones, Albertina D. Tyler, Norma Keefe, Easter Lily Tyrell, Frank W. Kerrigan, Harold C. Volkman, Mitchel S. Glimovich, William M. Wales, Pat A. Kisich, Emma Walker, Allen P. Larue, Ethel B. Walker, Robley H. Lawson, Mignonne E. Webb, Wesley Madison, Virginia E. Webb, Abraham Markowitz, Thomas E. Whittle, William Markowitz, Mary Wright

LOCKWOOD.

Genevieve F. Avis, William F. Lang, A. S. Arlington, Russell T. McCoy, Julia Baglini, Carmen H. Maldonado, Norris H. Beach, Caesar Marcello, Evelyn Bickford, Alfred E. Martin, Herbert T. Bjorn, Melvin J. Martin, Elizabeth Boyakin, Mabel Mattos, Frances Bray, Margaret M. Maurer, Celestin A. Breith, Robert J. McIntosh, Dorothy A. Brown, Lawrence V. Mecchi, Dareel Bundy, Leona H. Miller, Margaret A. Donoghue, Albert G. Monahan, Reva G. Cary, Gladys V. Morgan, Cleone Munson, Irma B. Coster, Gustav Nelson, Elsie Mae Cole, Bertha Elsie Noble, Ernesta T. Costelli, Allan Norling, Hershel L. Crichton, Phyllis G. Norman, Tomiko Domoto, J. W. O'Malley, Margaret A. Donohue, Gladys W. Parker, Margaret E. Eames, Mildred Parker, Fred L. Ellermeier, Bernice Pedersen, Oris Engblom, J. R. Perry Jr., Francis Engledow, George E. Pillar, Martha V. Ensor, Evelyn M. Pilkinghorn, Margaret L. Evans, Marjorie Pools, Sophie Fainerman, Elizabeth M. Raley, Charles A. L. Feeley, Edward T. Redman, Faith Ferrier, W. G. Rinett, Calla Bell Finch, Beth Rogers, Edna F. Frank, Doris Rogers, Franklin Furlong, Calvin H. Rose, Alice Furtado, Florence R. Rose, Francis W. Gardin, Rosie V. Rosa, Josephine Glorie, Emma Sakada, Helen Gutchow, Enney Sakada, W. F. Haanstra, E. M. Savercool Jr., Grace T. Haten, Anna Schader, Alice M. Henriques, William Schaub, Eleanor Holloway, Georgianna Sears, Lillian Hope, Corinne Smith, Sylvia Hoppe, Curtis A. Smith, Harold G. Hutchings, Elaine Stilling, Andy Ivaldi, Dolores F. Trigueiro, Ruth Marie Irens, Gertrude Weidenbach, George R. Jeffery, Emma Marie Weise, Julia B. Jeffery, Mildred M. Weiss, Magnus Johnson, Hazel D. Whisler, Gordon S. Kantz, Tom Wikander, Wiley M. King, Annie W. Wilson, Florence H. Kitano, Kent Young, Evelyn R. Krieger, Mildred Elstrom, John Swick, Genevieve W. Emerson

ALEXANDER HAMILTON.

Loy Adams, Bernice Lange, Mary Millicent Addison, Shirley D. Larson, Garfield Abbolin, Maxine A. Lewis, Elaine Florence Alr, Elsie Mae Long, Irene F. Almquist, Virginia Lowe, Edith H. Anderson, George M. MacDonald, Frederick B. Anderson, Mae C. MacDonald, Mabel Bertha Anderson, George Madden, Helen Louise Andrade, Isadore Manger, Howard P. Anderson, Anna L. Marshonet, Sterling A. Antisdel, Bertha Marie Martin, Alex Anzelevich, Claribelle Martin, Sibyl Jane Arnold, Harold N. Martin, Geraldine N. Artz, Carlton W. Matteson, Margaret C. Austin, Carl R. Maxwell, Vernon F. Avelar, June May, Renato Baculo, Mason McDrew, Virgil E. Bacus, Helen Emma McKay, Thelma E. Baker, Phyllis M. McKean, Hazel R. Baxter, Geo. R. McLeod, Clara Vivian Bearse, William J. McNeeley, Ethel Becker, Donald A. McPherson, George Bell, Flora B. Michel, Fred Bender, Lena V. Minehart, Doris B. Bennett, Richard Mitchell, Frank A. Bigelow, Rolf E. Moller, Virginia A. Bills, Vivian Nellie Morton, Barbara M. Blaess, Marguerite D. Mueller, B. Doris Blaess, Roy D. Murray, Marie Maud Blois, Grace Ruth Nedeleff, Vera D. Blumann, Andrew E. Nelmes, William F. Boenner, Adolph C. Nelson, Margaret Bonnemort, Gladys Ruth Nelson, Margaret Bowen, Gertrude E. Neubert, David Claude Boyce, Virginia E. Newcomb, Dorothy G. Boye, Edna H. Niehaus, F. S. Breckenridge, Frances T. Nielson, Adeline E. Brohm, Minnie Nieman, Audrey Rue Brown, Jack W. Norton, Helen Kathleen Brown, Edward F. O'Brien, Thelma Avis Brown, Dolla Mae Ogden, Jack L. Bruce, Elsie V. Olson, Arthur A. Bruckner, Marvel E. Orchard, Frank E. Buckingham, Winifred Orr, Agnes E. Cahill, Bernice Owen, Frank Cameron, Kenneth Owen, Wallace F. Cameron, Curtis W. Pearson, Evelyn Castro, Ruth Sophia Pecka, Loreno Cavalli, Howard B. Pennington, Esther Chalenor, Francis F. Penzotti, George A. Chapman, Tula Penzotti, Douglas E. Chick, Frances A. Pertosa, William Chlebsrad, James F. Petersen, Rebecca C. Clark, Russell Petersen, Richard L. Clark, Edith T. Plecht, Beatrice A. Clarke, Albert T. Pierce, Charles Clough, Chris Planje, Helen T. Coffer, Vinson L. Pollard, H. Jerome Coleman, Roy F. Porter, John P. Connolly, Ray A. Price, Russell E. Cotter, June A. Pritchard, Vernon W. Crosby, Donald Pryor, Fred C. Dammann, Hope Pryor, Charles Daniels, Elsie E. Radke, Warren V. Dearborn, Bernadette L. Reay, John B. DeGrange, Denise Marie Reed, Frank H. DeWitt, Alice G. Renner, Robert M. Dixon, Kathleen Richardson, Josephine R. Dobbins, Lawrence A. Riggs, Clara Leona Donovan, John R. Rizzo, William Duncan, Lewis A. Dunphy, Audette Rogers, Marble Dutcher, Julia Ropero, Milton W. Edmon, Ernest Rossi, Frank E. Emerson, Walton D. Rowe, Mildred Erickson, Elston S. Runyon, Vera Fake, Evelyn A. Russell, Ruth Fasullo, Herbert G. Ryian, Abraham M. Feldstein, Irene Lucile Saal, Elizabeth G. Fitch, Maurice Iola Saal, Susie Flaziello, Clifford Sampson, Esmond A. Follett, Constantine G. Savides, Ethel J. Frandsen, Leslie F. Saywell, Leah Margaret Frank, Edward Schneller, Eleanor C. Freitas, Henry Otto Schnetz, Mildred F. Fritz, Edna Schornick, Thelma Furrer, Elizabeth K. Sctarini, Elmo R. Garibaldi, Richard G. Scoble Jr., Lucille J. Geller, Harold S. Scott, Edgar Gelston, Syvilla E. Scott, George G. Glenn, Warren H. Sherlock, Anna L. Gonsalves, George W. Shokal, Bernice Goodrich, Leland S. Simmons, Bessie Goodrich, Daisy M. Small, Margaret L. Goodwin, Evelyn Hazel Smart, Kathryn C. Gordon, Claudia R. Smith, Margaret Gordon, Francis C. Smith, Emma Kraffenstine, Marie Smith, Frank F. Granman, James E. Snyder, Margaret Grant, Rex Souneland, Sarah A. Gratton, Elsie D. E. Sonnenwald, Thelma L. Gray, Kathryn A. Soule, Philip Green, James R. Spratley, Carl S. Guilebas, Sophia Adejo Stack, Franklin D. Haines, Helen E. Stahla, Thelma D. Halstead, Ballard E. Stahlman, Harriett L. Hamilton, Margaret A. Stevenson, Harvey Hamilton, Beatrice C. St. John, Alice A. Hansen, Edward Stokes, Leonard H. Harris, Margaret E. Stowell, John D. Harrison, Dorothy E. Strathearn, Regina E. Hartley, Emeline I. Streeper, Max T. Haskett, John E. Striker, James D. Hatcher, Verna Stroldein, Stennett S. Heaton, Marvin Stroud, Anna Wilda Helms, Dale P. Stuart, Clarence Heydenfeldt, Frances A. Studebaker, Lois Hicks, Ora Mae Swalley, Florence May Hill, Adrienne Symons, Maryann Jean Hill, Isolde Ingeborg Thieck, Elinor Hoffman, Venette Thomas, Paulina House, Violet S. Thomas, Lucelia Huff, Harold W. Thompson, Minnie Huggins, John Manning Toedt, Paul LeRoy Hunter, King Owen Tolles, E. Arden Hursh, Robert N. Turney, Viola Mae Hussey, Thelma Ruth Ulery, Dorotha Hutchins, Ruth Utt, Helen Louise Ide, Iona D. Van Horn, Paulina Ingle, Charles A. Victory, Ruth Virginia Izeman, Ella Louise Vincent, Evelyn Ilene Jensen, Florence E. Volkmann, Harry K. Jenson, Helen Jane Wall, Eleanor Jessie, Victor Thomas Walsh, Bruce A. Johnson, Clarence W. Ward, Dayton F. Johnson, Lillian E. Ward, Hubert Johnson, Margaret Alma Ward, Richard L. Johnson, Peter G. Werner, Cora Mae Jorgensen, William E. West, Arthur F. Kaiser, Elizabeth M. Wheeler, Ellen Kandela, Jack Emerson Wherry, Florence Kerk, Elizabeth Jagar White, Ernest F. Kennedy, E. LaMadze Williams, Viola Kerr, Mildred L. Williams, Dorothy Agnes Kilner, Hortense E. Willson, Helen Jane Kilner, Ruth Mae Wilson, Virginia J. Kinne, Nina Winthrope, William Klarmann, Bernita R. Woodcock, Mona E. Klukert, Millie E. Woods, Ethel D. Knoche, Robert Wuoben, George Wesley Kaiser, William M. Yates, Emma Kindler, Alex. McN. Young, Raymond Kranelly, Viola M. Zopf, Austin F. Lange

LAZEAR.

Carolyn Cowell, Elizabeth Souza, Phyllis Nobriga, Frank Souza, Hazel Petersen, Nicholas Valerio, Nestor Roventini, Elizabeth Vierra, Edward Souza

CLAWSON.

Leslie H. Bayley, Ilario Paggio, Marie Nardine Daley, Elaine Mae Paul, Florence V. De Bron, Gerard Pederson, Mary L. Dracovich, Harold Pederson, Carl A. Escobar, Marie Porter, Marguerita M. Fosdick, James G. Quinn Jr., Antone J. Fregulia, Marion E. Riccardi, Frances Garfinkle, Dudley Sheehan, Andrew V. Genovesino, Alice C. Silveria, Helen M. Hitchcock, Carmina Soares, Hazen J. Kuoyuning, Noel V. Snell, Catherine R. Love, Kathryn V. Voorhees, Alice Masnek, Oscar H. Wahlin, Anna J. McBride, Grace I. Wright, Rayfield Morowit, Irma Mae York, Elsie I. Nelson, Catherine G. Zamarelli, Eva Nathalia Olsen

ELMHURST.

Elsie Berger, Bryant R. Kutzman, Ernestine Biagini, William G. Lockyer, Maybelle Anna Bons, Allegra Loges, Susan Irene Briggs, Dorothy M. Masker, Ethel C. Buehler, Harold L. McCurry, Thelma I. Carrico, Jennie McPhail, Julia P. Carjek, Agnes L. Mello, Helena V. Chapman, Leonard T. Miller, Ruby Inez Crum, Tallitha R. Naismoth, Richard B. Dettmer, Doris M. O'Farrell, Harry Friedman, Adeline Pacange, Joseph A. Frejitas, Louise M. Porrella, Winifred E. Fuchs, William H. Reigels, James C. Gibbs, Ethel R. Robinson, Michael Grba, Alvin E. Ruediger, Aileen A. Guartla, Freda K. Ruediger, Lois N. Henley, Emily Silva, Ruby E. Hester, Ruth Wilma Smell, Melvin M. Hill, Myrtle R. Stanley, Dorothy L. James, Oscar Tostrup, Frank B. James, Doris E. Wallgren, Helen P. Jenks

GARFIELD.

Stanley Aitken, Anthony Lombs, Orabelle M. Anthony, Leora G. Marley, Bernhard Bahnsen, Wilma A. Orton, Kenneth C. Crandell, Alfred J. Rego, Jean Vernice Culbertson, Edward C. Robison, Bertram Dohrman, Mary A. Santos, Frederick E. Eggleston, Baltina M. Silva, James Fraser, Mary E. Simmons, Bessie Holt, Alvina Vierra, Harold E. Johnson, Evelyn Marian Welton, Maja S. Johnson, Lucille T. Wilson, Raymond Jollymour, Edmund J. Yates, Edward J. Kelly

GOLDEN GATE.

Albert E. Albertoni, Ruth Hersklnd, George R. Arkinstall, Herbert Kemp, Lucia Angu, Oscar King, Louis Basotti, Kenneth G. Macartney, Eleanor Bohrer, Teresa J. MacKinnon, Mary H. Burke, Margaret A. McFarland, Thomas Costes, Ralph H. McNeely, Carol G. Conklin, Helen M. Miranda, Gail Gwendolyn Culver, Helen Mattie Nagel, Kathleen Cruikshank, Bonnie Norris, Laurette V. Dangles, Alton E. Olson, Annie Dinnocenzo, Adele M. Pach, Frank Ditthrenner, George W. Purves, Bettie Erwin, Oke Ransome, Annie M. Ferrero, Arvo D. Rivers, Paul Mervin Gauchat, Ernest E. Sanctuary, Herbert F. Glaser, Mary Soda, Evelyn N. Gonsalves, Thelma I. Van Gundy, Bernice Haburt, Mary Helen Vukes, Thelma Anna Hanse, Patricia Weaver, Marjorie Hanson, Marion Elizabeth West

CHILDREN CRY FOR "CASTORIA"

A Harmless Substitute for Castor Oil, Paregoric, Drops and Soothing Syrups — No Narcotics!

Mother! Fletcher's Castoria has been in use for over 30 years to relieve babies and children of Constipation, Flatulency, Wind Colic and Diarrhea; allaying Feverishness arising therefrom, and, by regulating the Stomach and Bowels, aids the assimilation of Food; giving natural sleep without opiates. The genuine bears signature of

Chas. H. Fletcher.

PASTOR DROWNED TRYING TO SPEAR FISH AT OAKDALE

OAKDALE, June 4.—Rev. Frank S. Dawson, 35, pastor of the Oakdale Methodist church, was drowned last evening while fishing in the San Joaquin river, near Crow's Landing. He had come to Oakdale only the day before to assume his post. He had been stationed at Placerville for the past two years.

Rev. Dawson, in company with E. M. Kimball and L. I. Lundy of Oakdale, had gone salmon spearing. Running after a fish, Rev. Dawson lost his balance and fell into a deep eddy below a riffle. He was a good swimmer, but the strong under current pulled him down. Kimball, in attempting to rescue Rev. Dawson, almost lost his own life.

Rev. Dawson's body was recovered this morning. He is survived by his widow and three children. The funeral will be held Thursday at 10 a. m. from the Methodist church, with Rev. Channing Richardson, district superintendent, in charge of the services. The body will be taken to Stockton for cremation.

Here's Program For Inland and Bay Broadcasting

DAILY EXCEPT SUNDAY.

9 a. m. to 9:30 a. m.—KUO, San Francisco Examiner.

Noon—KPO, Hale Bros., Inc.

11:30 to 1 p. m.—KLS, Oakland, Warner Brothers.

1 to 7 p. m.—KPO, San Francisco, Hale Bros.

2:30 to 3 p. m.—KUO, San Francisco Examiner.

4:30 to 5:30 p. m.—KPO, San Francisco, Hale Bros.

5:15 to 5:30 p. m.—KUO, San Francisco Examiner.

6 to 6:30 p. m.—KUO, San Francisco Examiner; KFBK, Sacramento, Kimball-Upson.

6:45 to 7 p. m.—KZM, Oakland, Hotel Oakland.

7 to 7:30 p. m.—KLX, The Oakland TRIBUNE.

7:30 to 8 p. m.—DX, period for long distance reception.

MONDAY.

8 to 9—KLX, KPO, KRE, KWG, KSD, KFI.

9 to 10—KLX, KPO, KDYM, KFJC, KDZE, KSD, WSB, KFI, KGW.

10 to 11—KPO, KFI, CFCN.

TUESDAY.

8 to 9—KPO, KGO, KHJ, KFI, KGW, KSD, WDAF, WSB.

9 to 10—KPO, KGO, KHJ, KFI, KGW, KSD, WDAF, WSB.

10 to 11—KPO, KFI, KHJ, KGW, WDAF, WDAP.

WEDNESDAY.

8 to 9—KLX, KPO, KRE, KFBY, KFI, KHJ, KDYM, KGW, CHBC.

9 to 10—KLX, KPO, KRE, KFI, KHJ, KVW, KDYM, KGG, KFHJ.

10 to 11—KFI, KHJ, KGW.

11 to 12—KHJ, KFI.

THURSDAY.

8 to 9—KPO, KGO, KHJ, KFI, CHBC, KGW, KSD.

9 to 10—KPO, KGO, KHJ, KFI, KGW, KSD.

10 to 11—KHJ, KFI, KGW, CFAC, WDAP, WDAF, KPO.

11 to 12—KHJ.

FRIDAY.

8 to 9—KLX, KHJ, KFI, KGW, KWG, KLS.

INDIGESTION

Relieved of its poignant distress, flatulent (gas) pains, discomfort after meals, belching, bloating and health-destroying constipation with

CHAMBERLAIN'S TABLETS

They make digestion easy, prevent harmful clogging, and cause the regular daily movement so necessary to good health.

Easy and pleasant to take—only 25c

FOR SALE BY OSGOOD BROS.

RADIO KLX

509 METERS
The Oakland Tribune

Phone Lakeside 6000

After 9 P. M.—Lakeside 6015

Official broadcasting station for the city of Oakland and the United States Department of Agriculture

Owned and operated by
The OAKLAND TRIBUNE

3:00 to 5:00 P. M.—Baseball scores; all leagues.

7:00 to 7:30 p. m.—News items, United States Weather Bureau report, financial and market summary.

8 p. m.—Amateur program.

8:45 p. m. — The American Theater Orchestra, Owen Sweeten, directing.

Announcement: Owen Sweeten.
1. Selections from "Faust."
Ave Maria, featuring Thorstein Jensen, violinist.
2. There's Yes, Yes, in Your Eyes.
3. Oriental Love Dreams. Sung by Harvey Orr.
4. Rockabye Baby Blues. Sung by Harvey Orr.

At conclusion of American Theater program the amateur program will be continued.

10:10 p. m.—Organ recital by Clement Barker, broadcast from the American Theater over private leased wires through KLX.
1. Canzonetta .....d'Ambrosia
2. The Secret ..... Gautier
3. Oh, Promise Me...De Koven

Boy Commerce Body To Hold Convention

CINCINNATI, June 4.—Six trophies of merit will be awarded during the national convention of the United States Junior Chamber of Commerce, to be held here June 5, 6 and 7. The "Cincinnati Trophy" will be presented to the Chamber which has accomplished the most good in its own city or state during the year. This trophy must be won three times by the same chamber before remaining in a city permanently.

John H. Clarke, former justice of the U. S. Supreme Court, will be one of the speakers.

Don Pedro Power for Month Brings $8942

TURLOCK, June 4.—From May 1 to June 1 the San Joaquin Light and Power corporation paid to the Turlock Irrigation district the sum of $8,942.40 for surplus Don Pedro electric power. From April 10 until May 1 the southern company paid $5270.40 for the surplus power used. These figures were given in a report by irrigation district officials today.

AMATEUR TALENT WILL ENTERTAIN KLX FANS TONIGHT

5-Tube Manidyne Receiving Set to Be Awarded Winner of Broadcast Contest.

The radio audience tonight will be furnished with something that is unique in broadcasting circles when it tunes in on Radio KLX, The TRIBUNE'S broadcasting station.

Heretofore broadcasting stations have very carefully selected the talent that entertains the listening public, eliminating that which could not be classed as "good." Tonight is amateur night at KLX. No effort has been made to censor the talent. KLX has accepted any one and everyone, and 90 per cent of those accepted for the program tonight have never appeared before a microphone, and few of them have ever entertained before gatherings any larger than a house party.

So many applications came in for tonight's program that it was necessary to close the applications last Wednesday.

Rules of the contest are:

No participant on the program will be permitted to sing or play more than two selections.

ANNOUNCED BY NUMBER.

No one will be announced by name; they will be announced by number only.

The public will be asked to send in applause cards, and the amateur receiving the greatest number of applause cards will receive a five-tube Manidyne radio receiving set, given by Rosse M. Gilson, wholesale radio dealer of Oakland.

Applause cards must bear the postmark of June 4 or 5. This restriction is made in order that participants in the contest will have less of an opportunity to solicit friends and induce them to send in cards.

Applause cards postmarked after June 4 or 5 will not be counted. Cards must be mailed tonight after the contest or tomorrow before midnight.

With a purely amateur program scheduled, the radio fans are likely to find the broadcast from KLX this evening highly entertaining, inasmuch as there are chances of a few "flops," to use the expression of theater folk, and this will add to the fun of the program. On the other hand there is some very good amateur talent booked and some of the entertainment will compare favorably with that broadcast by professionals.

PLAN PROFESSIONAL BILL.

Within a few weeks KLX will broadcast a strictly professional program, the prize for the winner being a cabinet Manidyne five-tube receiver, to be offered by the manufacturers of Manidyne apparatus. It will be a duplicate of the set to be given away for the winner of tonight's contest, except that the cabinet will be more elaborate.

Sandwiched in with tonight's program will be a program from the American theater, by the American Theater orchestra, Owen Sweeten directing. The program will be concluded with an organ recital by Clement Barker, also broadcasting from the American theater over private leased wires through KLX.

Sacramento Doctor Named Hospital Head

SACRAMENTO, June 3.—Dr. Edwin Wayte has been appointed medical superintendent of the Norwalk Stat Hospital at Norwalk to succeed Dr. C. F. Applegate who has resigned after 25 years of service in that capacity.

Wireless Courses
Private Classes
Western Radio Institute
Hotel Oakland

Featured by KLX

THORSTEIN JENSEN, American Theater violinist, who will be featured on tonight's broadcast from the American Theater over private leased wires through KLX.

MUSICIAN WILL SPEAK ON RADIO

Owen Sweeten, popular director of the American Theater orchestra, which broadcasts through KLX over private leased wires, will make a short talk to the radio audience this evening, in reply to a number of requests from radio fans to hear him.

Sweeten will impress upon the radio public the necessity of writing regularly to KLX, or any other broadcasting stations, telling the program manager or the artists just how the programs are received, if they are enjoyed or if they could be improved, and to give their suggestions.

SHENANDOAH HIES HOME IN N. J. FOG AFTER NIGHT RIDE

1100-Mile Trip to Canada Made Through Storm Without Mishap.

LAKEHURST, N. J., June 1.—Nosing her way through the fog, the navy dirigible Shenandoah returned to her landing field early today, having made a voyage of 1110 miles over New York state into Canada and back. The huge silver coated ship resembling a giant fish, churned slowly back and forth over the field several times before landing. There was a large crowd on hand to welcome the Shenandoah back.

The Shenandoah was hours behind time. She came through the mist in the vicinity of Lakehurt at 6:15 a. m., but did not land until over an hour later, after three unsuccessful attempts. The fog made the ship light.

The arrival of the Shenandoah was delayed chiefly by a thick mist that extended above the entire Jersey coast.

Returning from Canada early today, the Shenandoah began encountering atmospheric trouble. At 12:30 a wireless from the Shenandoah was picked up saying the ship had run into a rain storm upstate.

At 2 o'clock a message was received from the Shenandoah, then near Stroudsburg, Pa., asking that the hangar lights be turned on to guide her to the field.

At 4:30 this message came:

"Ship is O. K. Was lost in fog along the New Jersey coast."

Shortly after 6 o'clock the big ship was sighted.

The dirigible was placed safely in its hangar at 8:03 a. m. She had been in the air slightly less than twenty-four hours.

The pilot, Lieutenant Commander Zachary Lansdowne, declared the big airship behaved remarkably well throughout the trip.

Another flight, it was announced, will be made next week.

Visit back East low fares

UNION PACIFIC SYSTEM — THE OVERLAND ROUTE

A trip home to the old town and friends—the attraction of big cities and gay resorts make "back East" vacations most popular. The reduced summer fares via the Union Pacific materially cut the cost of your trip.

Choice of routes going and returning, with stop-over privileges anywhere en route.

Round Trip Fares from
Oakland to

West Yellowstone (Yellowstone Nat'l Park)	$60.12	Philadelphia	$144.92
Denver	64.00	Atlantic City	149.04
Kansas City	72.00	Baltimore	141.56
Omaha	72.00	Washington, D. C.	141.56
St. Paul-Minneapolis	87.50	Boston	153.50
Chicago	86.00	Portland, Me.	161.30
St. Louis	81.50	Toronto, Ont.	121.42
New York City	147.40	Montreal, Que.	144.42

Tickets on sale daily from May 22nd to September 15th—with the exception of Yellowstone, which are on sale daily June 3rd to September 10th. Final return limit October 31, 1924.

Telephone, write or call for information. We will be glad to handle all the details of your trip.

James Warrack, General Agent, Union Pacific, 409 Henshaw Bldg., 433-35 14th Street, Phone Lakeside 2890, Oakland

Tickets also at Southern Pacific Ticket Office, 1230 Broadway, and 16th St. Station, Oakland

881A

Prevent the *cause* of TOOTH DECAY

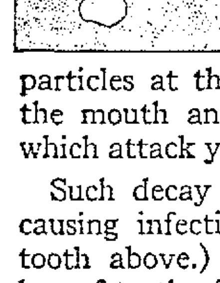

EVERY time you eat, tiny food particles accumulate in the little V-shaped crevice where teeth meet gums. This is The Danger Line. Simply brushing or washing your teeth will not dislodge all the food particles at this place. They remain in the mouth and ferment—forming acids which attack your teeth and cause decay.

Such decay extends under the gums, causing infection. (See cross-section of tooth above.) Pyorrhea, abscesses and loss of teeth often result.

You can prevent the start or spread of Acid Decay by using Squibb's Dental Cream. It is made with Squibb's Milk of Magnesia—a product recognized for generations as the best means for neutralizing acidity in the mouth. When you brush your teeth with it, soothing particles of magnesia are left at The Danger Line, where they remain for hours, neutralizing acids as fast as they form.

Squibb's Dental Cream polishes the teeth beautifully, relieves sensitiveness and keeps the gums firm and healthy. No other dentifrice brings the same advantages. Begin to use it to-day.

SQUIBB'S DENTAL CREAM

Made with Squibb's Milk of Magnesia

Squibb's Milk of Magnesia, useful in hyper-acidity of the stomach and as a modifier of milk for infants, may be obtained from your pharmacist.

Copyright 1924, E. R. Squibb & Sons, New York

Federated Women's Clubs Discuss National Problems

POWERFUL ARMY, NAVY IS ENDORSED AT WOMEN'S MEET

Delegates Predict Convention Will Vote Against Pacificism and Disarmament.

By EDNA B. KINARD.
Club Editor The TRIBUNE.

LOS ANGELES, June 4.—With their sentiment declared to be in favor of powerful army and navy as essential factors for the protection of the nation and the preservance of peace, delegates to the seventeenth biennial convention of the General Federation of Women's Clubs, today began actual business which is calculated to aid in the settlement of national problems.

The opening of this morning's session marked the second day of the conference. While various committee meetings occupied most of the day's work, leaders of the various factions in the fight to place the club women on record as to disarmament were marshaling their forces for the battle on the convention floor. Pacifist leanings were denied by many of the club leaders and it was predicted while the club women would endorse a peace plan they would vote against the disarmament proposition

ANNUAL REPORTS READ.

Mrs. W. S. Jennings of Florida, first vice-president of the organization was one of the speakers at this morning's session, during which officers and standing committee heads of the federation reported to the convention body progress of their respective departments during the past two years. This afternoon's program included additional reports and greetings from past presidents of the federation, while tonight will be state president's evening, with each state federation leader speaking briefly on the topic: "The Greatest Club Asset of My State to Federation Work."

"Law enforcement will be the most importan of all movements for the next two, and possibly four years," Mrs. Jennings declared in her address today. "It is the paramount national, as well as state and local issue at the present moment, and in my opinion will continue so until results reach the ideal as nearly as possible.

ENFORCEMENT NECESSARY.

"Reverence and observation of the constitution and law enforcement underlie the movement for the attainment of permanent peace. We can never hops that the United States will lead in bringing peace to the world unless our citizens come to realize that the very foundation of a democratic ofrm of government is based on law enforcement.

"We should not be unmindful," Mrs. Jennings continued, "of the fact that socalistic propaganda thrives on the apathy and indifference of our best citizens and that the balot is the greatest weapon against the inroads of radicalism; that the degree of patriotism is marked by the discharge of a sacred obligation to our government at the polls."

Support of Mrs. Wallace Perham of Glendive, Mont., second vice-president of the organization for presidency, was pledged late yesterday at a joing meeting of the Mississippi Valley conference and delegates from the Rocky Mountain states. The caucus was held preliminary to the opening of the national conference.

3 IN PRESIDENTIAL RACE.

As a result of the endorsement, Mrs. Perham loomed as one of the strongest of three candidates to succeed Mrs. Thomas G. Winter of Minneapolis as president of the organization. The other candidates for the chair are Mrs. John D. Sherman, Colorado, and Mrs. Jennings.

Action on the appointment of a committee to oppose a blanket amendment to the constitution of the United States which would prohibit protective legislation, was postponed at a meeting of the general federation executive board, when it was brought out that a Congressional body representing the federation already is fighting the bill.

Throngs of laughing women, blazing sun, masses of flowers, music and good cheer have marked the opening convention. The great gathering which has brought 18,000 visitors to Los Angeles for the 10-day period has broken through reserves and traditions and made every woman a neighbor. Even Massachusetts has unbent and has joined the jostling crowd with frank good nature, accepting the spirit of the West the spirit of its delegates. Introductions are not in vogue. The distinguished leader fro mNew York forgets her pomp when she meets the old lady from the prairie who hopes to gaze upon an ocean for the first time. Quite happily they talk about the home folk and exchange recipes for the supper dish.

WORLD CITIZENSHIP THEME.

"World Citizenship" is the theme for the notable assembly at which east will meet west and nations overseas will join hands with America in considering their mutual problems. So it is that lines and class and creed have broken down before the glad seriousness of California's visitors.

News that two lads in Chicago had confessed to an atrocious crime and yet had received an unusual clemency are giving rise to certain rumors that some action will be sought during the convention, placing the clubwomen of the nation again on record as staunchly upholding enforcement of the law without fear or favor to all offenders alike.

Three cities are already in the race for the 1926 convention. Atlantic City, Saratoga Springs and Oklahoma are putting forth strong claims for the honor of entertaining the clubwomen of the nation. This campaign added to the interesting political battle which is proceeding along friendly lines, albeit without quarter, is affording spice to the opening days of the session.

1000 CALIFORNIANS PRESENT.

California women wearing official badges as representatives of the various hospitality bodies number something more than 1000. They were the inspiration today for the brilliant California luncheon which drew 800 guests to the Biltmore for luncheon and recorded as many more turned away because accommodation could not be provided. It was their opportunity to greet the officers and department chairmen of the General Federation. Mrs. John C. Urquhart, president of the hostess state federation, presided. Seated with her at the speakers' table were Mrs. Robert Burdette, Pasadena, director from California who has acted as chairman of program for the biennial; Mrs. Aaron Schlos of Berkeley, who has been elected to succeed her in office; Mrs. W. A. Fitzgerald, Stockton, official hostess for California, and distinguished women of the convention body.

California is the only state which really believes in its own music, according to Mrs. Marx Oberndorfer of Chicago, chairman of the department of music. "Hear American music first," was her slogan.

PARADE PRECEDES MEET.

Inducing women to think nationally was the task which Mrs. Edwin Franklin White of Indianapolis set herself as chairman of legislation.

The biennial convention was formally opened last night in the Philharmonic Auditorium. The hall, which seats approximately 3000, was crowded long before the hour of the brief organ recital and literally thousands were turned away.

A processional of 200 distinguished women including officers of the General Federation, members of the board, committee chairmen and officers of the California Federation of Women's Clubs inaugurated an impressive flower pageant which expressed California's welcome to its guests. Attired in evening gowns of every hue and laden with armsful of flowers, the parade moved in single file through the auditorium to the places of honor. Mrs. Joseph F. Sartori, regent of the University of California, by virtue of her office as chairman of the local biennial board, led the procession. She was followed by Mrs. Urquart, state president. Hollywood Women's clubs recruited the chorus which rendered the song of greeting.

Rupert Hughes, Gene Stratton Porter, Presley Poore Sheehan, Clyde Clark, Princess Cantacuzene will be among the brilliant speakers who will address the Thursday luncheon of the press and publicity department. Mrs. L. P. Boyce, San Francisco, and Mrs. W. A. Weir, Los Angeles, will assist the general federation chairmen in presiding. "Journalistic Idealism" is the general theme.

Amy Cryan of Mills College faculty and Mabel Willebrandt, assistant attorney general of the United States will address the legislation luncheon on the same day. Marshall Stinson, president of the Civil Service League of Southern California, and Mrs. Winter are scheduled to speak before the luncheon of the division of civil service.

Disarmament Doubted as Key To World Peace

LAW enforcement with powerful military and naval protection, rather than a policy of disarmament and pacifism, is the logical manner to secure and preserve world peace, in the opinion of the majority of delegates to the seventeenth biennial national convention of the General Federation of Women's Clubs.

World peace will be the main goal of the convention which opened in Los Angeles last night, while all national problems will come up for discussion. The convention is attended by thousands of delegates from every section of the country, and will remain in progress for ten days.

"World Citizenship" is the theme for the notable assembly at which east will meet west and nations overseas will join hands with America in considering their mutual problems. Lines and class and creed have broken down before the glad seriousness of California's visitors.

WOMEN'S CLUBS URGED BY HEAD TO AID COUNTRY

"Enemies of Republic" Are Challenged During L. A. Convention.

LOS ANGELES, June 4.—Mrs. Thomas G. Winter of Minneapolis, president of the General Federation of Women's Clubs, delivering a keynote address at the opening of the organization's seventeenth biennial convention here yesterday, expressed faith in the government and ideals of the United States and threw down a challenge to all enemies of the republic, but called on the women of the nation to make it a still better place to live in.

"Our task for the next ten days" she told the convention, "is to make ourselves definitely wiser and a more living part of the creative power that makes for righteousness."

Mrs. Winter pointed out that people no longer can say truthfully that "all is for the best in this best of all possible worlds." In these latter days, she added, "no one except he who is so blind that he cannot see tragedy, so deaf that he does not hear the sorrows of the world, so dumb that his mouth fails to respond, can possibly be comfortable in ignorance of the fact that this is a world where there is wrong and stupidity, doubt and turmoil, and that the best thing that can happen to a human being is to be part of the forces of righteousness that are at work to make things better in this very far from perfect world."

"BROTHERHOOD DREAM"

Expressing for her organization belief in the United States, she said: "Our country is a demonstration that brotherhood is not an idle phrase or a far-off dream, but that it is the only practical solution of the world's difficulties. And there is no brotherhood that does not entail duties as well as privileges.

"The heart of America is sound. The brain of America is clear. And I believe the arm of America is not that of the weakling or coward, but that of the strong man. The red blood of the country's life is redder than the flag of anarchy and healthy enough to counteract the poison.

"We gathered to pool our prob- [illegible] our inspiration.

"There was a certain out-of-door wholesomeness to early America, but as civilization has grown it has drawn in its train not only music and art, churches and homes and lovely buildings, but also slums and prisons and hospitals, twisted bodies and twisted souls, the young criminal, the grafter and the hopeless drudge, the flaming anarchist.

CURE WRONGS.

"It would not be worth while for us to come together if we did not believe that every wrong and failure can be cured, if we did not come in faith, hope and joy. We represent that great sound America, those myriads of homes where love rules, from which men of integrity go forth to make business sound and constructive, where children grow up to be American men and women.

"But what makes a nation great? It is that inhabiting a sound body there shall be a soul that can use the body as its tool. What makes a nation immortal? The same thing that makes an individual immortal—the spirit. Great civilizations have grown and flourished and died upon this earth and we remember them according to the contribution they have made toward the life of the spirit."

In the last four years the federation has added to its rolls more than 3000 new clubs, raising the list of member clubs from 2000 to about 5000 and the number of affiliated clubwomen to more than 1,000,000, Mrs. Winter reported.

Besides the addition in memberships and affiliations, some of the outstanding accomplishments of the last four years, since the federation met in Des Moines, Iowa, were outlined by Mrs. Winter as follows:

ACHIEVEMENTS.

"The purchase and equipping of headquarters in Washington.

"The movement toward universal membership, made actual in 14 states.

"Junior membership organization and club institutes.

"The closer relation of state officers to each other and to the General Federation."

"Every year, with our growth in numbers," added the president, "with our awakening and greater civic consciousness, the demands upon us suddenly for great accomplishments, and if we hesitate or turn away, they seek other agencies and warmer hearts."

Paralleling certain changes and movements within the organization which resulted in creating the committee on junior membership, second, the equally important right about face in our attitude toward our jobs that has lifted them out of the amateur stage and made us realize the club work is not a catch-as-catch-can affair, nor to be administered by rule of thumb, but that we needed to school ourselves in the best ways of doing the work to make ourselves efficient. This meant the training school of the Club Institute."

Makes Long Walk

S. S. S. McNIEL, who presented a picturesque figure in 90-day walk from Los Angeles to Washington, D. C.
—P. & A. photo.

WHAT'S IN A NAME? By Mildred Marshall

ROSAMOND

Rosamond has nothing to do with a rose, strange as it may seem. The name means "famed protection," and is of extremely ancient origin. The first Hrosmond was the fierce chieftainess of the Gepidae, whom her Lombard husband forced to drink his health in a grisly goblet composed of the skull of her slaughtered father, and who later avenged the insult by a midnight murder.

Out of this tragedy, the name of Rosamond gained great popularity among the peasantry, and in some mysterious way penetrated the land of the Norman Cliffords, by whom it was bestowed upon Fair Rosamond of ballad lore. This lovely lady's history has been much damaged by Cervantes, who makes his Persiles and Sigismunda encounter her in the Arctic regions, fulfilling a dreary penance among the wehr wolves.

Her name, in its supposed interpretation, gave rise to the Latin epigram, "Mosa mundi, sed non Rosa munda" (the rose of the world, but not a pure rose,), according to one historian. The ballad, however, as well as the general aura of romance which surrounds the name of Rosamond, established her popularity in England and all English speaking countries.

The ruby is Rosamond's talismanic gem. Its promise of power, bodily strength and haughty pride, will be fulfilled in her. Saturday is her lucky day and 4 her lucky number.

(Copyright.)

Balloon Destruction Laid to Lightning

RANTOUL, Ill., June 4.—A board of inquiry composed of Lieutenants McKee of Scott field, and Eller and Smith of Chanute filled here, decided that lightning struck the balloon in which Dr. C. L. Meissinger and James o Neely had ascended from Scott field, Belleville, Ill., to make storm observations. Acting Commandant Ralph Couzens of Chanute field, announced today. Their report will be sent to Army Air Service at Washington. The wrecked balloon and the bodies were found near Monticello, Ill., yesterday.

"Poor People" Willed Estate by Logger

SPOKANE, Wash., June 4.—John Peterson, logger, bequeathed $5400 to the "poor people of Spokane," his will filed for probate showed. The will named Police Judge Fred Witt executor. He was requested to dispose of the money as he saw fit. Peterson died recently at a local hospital.

Cohn Made Deputy Grand President

SAN FRANCISCO, June 4.—Newman Cohn, past president of the Mt. Tamalpais parlor of the Native Sons of the Golden West, was today named deputy grand president at large of the Native Sons by Edward T. Lynch, grand president. Cohn will be in charge of an organization for increasing the membership.

Two Charged With Violating Drug Act

RICHMOND, June 4.—Joseph Ramos, 452 Twenty-first street, and a man giving the name of Ed Gilligan were arrested last night on a charge of violating the state drug act.

The two men were arrested when the Twenty-first street address was raided by police officers. It is asserted by the officers that a quantity of empty opium cans, morphine containers, a hypodermic syringe and a stove used for cooking the narcotics was found at the house. Ramos was released on bail, Gilligan being held on a charge of vagrancy in default of bail.

TWO COUNCILMEN GIVEN WELCOME BY GILROY MAYOR

City's Finances Declared to Be in Good Condition; Committees Named.

GILROY, June 4.—With an encouraging message of the condition of the city in all departments, Mayor James Princevalle welcomed the newly elected councilmen, Richard Grem Sr. and Charles Pierce, at the regular monthly meeting of the council. The mayor's report was complete showing the finances in good condition, fire protection in first-class shape, the bonded indebtedness of the city amounting to $133,000 and $17,000 to be turned into the general fund from the water improvement bonds.

Although the Southwest Paving Company has not signed the contract for the street paving, the mayor made it clear that if there were any irregularities in the papers, as has been rumored, he is in favor of having the council retrace their steps and then start again on the paving program.

He also urged the building of a new bridge on Forrest street and concluded his message by asking the members of the council "to work for a greater and better Gilroy."

The mayor appointed the following committees: Ways and means, Hecker, Radtke, Brem; finances, Brem, Schemel, Fredrickson; ordnance, Schenfel, Radtke, Pierce; fire committee, Hecker, Fredrickson, Radtke; police department, Fredrickson, Hecker, Brem; water department, Schemel, Radtke, Fredrickson; street department, Fredrickson, Schemel, Hecker; sewer department, Radtke, Schemel, Brem; lighting department, Pierce, Brem, Hecker; buildings, Radtke, Pierce, Hecker; board of health, Dr. J. W. Thayer, George Easton, B. W. Martin, R. Holman and Paul DeMange; parks, H. S. Hersman, George Wenig, R. M. Martin, A. Carrey and H. E. Robinson; forestry, Frank Staniford, Martin Johnson, George Tremaine; library (to serve for two years), Mrs. John A. Clark, Mrs. C. W. Schemel and Mrs. A. W. Chesboro.

Walter Fitzgerald was reappointed city attorney. He is starting his twentieth year in the service of the city.

The water situation which is causing a little uneasiness on the part of the council will be discussed this evening. In all probability the water consumers will be put on hours in the near future.

Private Funeral For John S. Irby Tuesday

SAN FRANCISCO, June 4.—Funeral services for John S. Irby who died Tuesday will be held privately tomorrow afternoon, according to relatives. Irby served as San Francisco port surveyor during the Wilson administration, and achieved a national reputation as a reporter and magazine writer.

School Bond Issue Carries 17 to 1

LOS ANGELES, June 4.—By a majority of more than 17 to 1, voters of Los Angeles yesterday approved a bond issue for $34,640,000 for new school buildings, according to tabulation of the returns, announced today.

CALIFORNIAN ELECTED.

CLEVELAND, O., June 4.—Mrs. Jennie Boomer, Los Angeles, was elected grand vice-president of the International Grand Auxiliary of the Brotherhood of Locomotive Engineers at today's session of the fourth triennial convention of the auxiliary here.

SALINAS LICENSE.

SALINAS, June 4.—A marriage license was issued here to Tony Martino, 24, San Jose, and Grace Chiaramonte, 18, San Jose.

Man Sics Bulldog On Officer Sent To Attach Auto

When Fred W. Bustin, a deputy constable, sought to seize an automobile on an attachment last night, Louis A. Francioli, 415 Brush street, publisher of an Italian newspaper, ordered a bull dog to attack the constable and called upon his neighbors to help him in repelling the seizure, according to a complaint signed today by Bustin charging Francioli with resisting an officer.

Francioli was arrested by Bustin and is today in the county jail pending the posting of bail. He will be arraigned on the charge before Judge Harry W. Pulcifer in whose court the attachment had been issued on behalf of Juan Garcia.

Oakland Foresters To Fete Chief Ranger

The champion degree team of the Foresters of America will conduct ceremonies at a banquet, reception and class initiation to be held in honor of Grand Chief Ranger Frank L. Zelich by Court United States No. 38 of Oakland tomorrow evening, in the Knights of Pythias hall, Twelfth and Alice streets.

Meyer F. Lewis will be the toastmaster at the banquet. General arrangements are in charge of Joseba J. Hitsch.

CRASH VICTIM DIES.

LOS ANGELES, June 4.—Mrs. Mary Smith, 45, is dead, Mrs. Lorinad Shields is dying, and several others are suffering from injuries here today as the result of traffic accidents. Mrs. Smith was killed by an electric train and Mrs. Shields was injured when caught between two automobiles as she attempted to step on a street car.

L. A. BANDIT ROBS STORE.

LOS ANGELES, June 4.—Masked with a silk handkerchief and armed with two revolvers a negro bandit held up the Drake grocery here today and escaped with $300.

Temperature of May Averaged 59 Degrees

Forty-three degrees range in temperatures was recorded during May at Chabot Observatory, according to the monthly summary published today. The highest temperature of the month was 88 degrees and the lowest 45 degrees. The average was 59.7 degrees. The hottest day was the 28th and the coldest the 5th.

Eighteen clear days were noted during the month. There were 13 days with a high morning fog, 9 fair days, 4 cloudy days and 2 mornings with low fog. No rain fell throughout the entire month.

CLAIMS AGENT DIES.

NEW YORK, June 4.—William C. Lightfoot, head of the claims department of the Old Dominion Steamship company, died in a hospital here last night.

Bail Forfeited by Accused Speeders

The following speeders today appeared before Police Judge William J. Hennessey: Frank Woodward, $5 bail forfeited; Henry Sorensen, Hayward, $5 bail forfeited; D. L. Owen, 3630 Haight street, Alameda, $5 bail forfeited; Fred Christiansen, 1526 Sixth avenue, fined $15; Edward Miller, 1236 Myrtle street, fined $5; Roy Stanford, 500 Oak street, San Francisco, $5 bail forfeited; Kenneth Kowarth, 2340 Piedmont avenue, $5 bail forfeited.

45-Room Apartment House Is Planned

Application for a permit to construct a $62,000 apartment house on Ellita avenue near Bellevue was made to the city building department today by C. S. Lockwood, who plans a 3-story 43-room building.

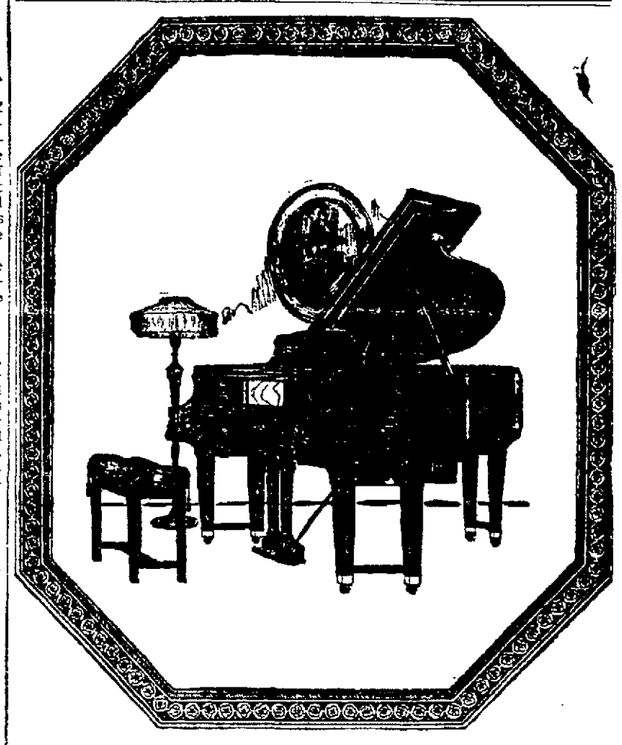

The Supreme Gift for the Girl Graduate

GIVE her the inspiring companionship of the immortals—Beethoven, Chopin of the past—Paderewski, Hofmann of the present!

Give her the happiness that comes with beautiful music.

Give her the wholesome pleasure of singing and dancing in her own home.

Give her a

DUO-ART REPRODUCING PIANO

"The Choice of the Great Pianists"

Sherman, Clay & Co.

Fourteenth and Clay Sts., Oakland
Kearny and Sutter Sts., San Francisco

HE'S 81 and proud of it

(Special despatch by your own druggist)

An old gentleman, eighty-one years old, says that he enjoys excellent health, is full of pep and takes original vinol right along. This also speaks for thousands of other happy old folks who have been helped to keep well and happy by this wonderful tonic. Old folks have every right to health and a contented mind and we believe that original vinol is their best friend and comfort. This delicious medicine will help those who are rundown, weak and cannot enjoy their food and rest. Get a bottle today—the price is still only a dollar—take it faithfully and when you are well and strong tell us, so we can give the good news to others. But be sure to get the genuine original vinol from us.

Sold by druggists

Osgoods, Druggists
Broadway at Seventh
Washington at 12th
Rose Waterman Drug Co.
1150 Seventh St., at Adeline
Exclusive Vinol Agents

Minister Thankful

"I had stomach trouble for nearly twenty years, also constipation, which filled my system with gas and fever. I could not do any work, and while I was down sick a lady from out of town sent me a bottle of Mayr's Wonderful Remedy which proved truly wonderful. I believe it is the best medicine on earth." It is a simple, harmless preparation that removes the catarrhal mucus from the intestinal tract and allays the inflammation which causes practically all stomach, liver and intestinal ailments, including appendicitis. One dose will convince or money refunded. At all druggists.—Advertisement.

Executive desires permanent connection, manufacturing preferred; have had eastern experience; familiar local conditions. Request personal interview with owner or company official. Address Box 158972, Tribune.

Our Specialty
Real Scientific
EYE TESTING
Highest Quality
EYE GLASSES
AT
Moderate Prices
J. De GLORIA
OPTICIAN and OPTOMETRIST
Office at
Osgood's Drug Store
Twelfth and Washington Sts.
Green Trading Stamps

THE BIG "EMPRESSES"
Largest-Fastest-Finest on the Pacific

Sailings from Vancouver	Arrive Hong Kong	Arrive Manila
June 19	July 7	July 11
July 3	July 21	July 27
July 17	Aug. 6	——
July 31	Aug. 18	Aug. 2
Aug. 14	Sept. 1	Sept. 3

Canadian Pacific
Fred L. Nason · Gen. Agt. · Passenger Dept
675 Market St. · Tel Sutter 1585
San Francisco

Cruise to NEW YORK Via Panama & Havana
PACIFIC MAIL S.S. CO.
A restful month at sea —not a speed trip.
De luxe passenger and express-freight service. Visiting 9 historic ports in 6 foreign countries and sailing three seas. New steamers, built especially for tropical service; all outside cabins, no inside rooms or upper berths; single and twin-bed stateerooms.

Next sailings from—	S. F.	L. A.
S. S. Venezuela	June 24	June 26
S. S. Colombia	Aug. 12	Aug. 14
S. S. Ecuador	July 22	July 24

And regularly thereafter.
Low First-Class Fares
One way, $250 up; round trip, $400. Low summer round-trip rates. One way water, one way rail, $315 and up. For complete information apply to any railroad or steamship agent or to
PACIFIC MAIL S.S. CO.
508 California St., San Francisco
503 South Spring St., Los Angeles

FAST EXPRESS SERVICE
NEW YORK BY SEA
VIA PANAMA CANAL & HAVANA
Direct connections and Low Fares to SOUTH AMERICA
Sailings from San Francisco

June 7	FINLAND	22,250 Tons Disp.
June 28	MANCHURIA	26,000 Tons Disp.
July 12	KROONLAND	22,250 Tons Disp

1st Cabin $250 up · 2nd Cabin $150 up · 3rd Cabin $100
Intermediate $125 up
S.S. Manchuria
Including Meals and Berth
550 Market Street, San Francisco
or any Authorized Steamship Agent
PANAMA PACIFIC LINE

For Railroad information call Lakeside 1420
Southern Pacific

SACRAMENTO SHORT LINE
40th and SHAFTER AVE. Pied. 345
Trains for Sacramento and Pittsburg
Leave 7:50, 9:30, 11:32 a. m.
1:30, 3:30, 5.10, 8:30 p. m.
Through Trains to Marysville
Colusa, Oroville and Chico

5th AROUND THE WORLD CRUISE
Jan. 20th, by specially chartered new Cunard-Anchor "Caronia," 17,500 tons, oil-burning, 4 mos. $1250 up, including drives, guides, hotels, fees. Stop overs in Europe. 18 days Japan and China, option 18 days in India; Cairo, Jerusalem, Athens, etc.
21st MEDITERRANEAN CRUISE, Jan. 31, specially chartered new Cunarder "Laconia," (oil-burning) 20,000 tons, 61 days, $600 up, including drives, guides, hotels, fees. 18 days Palestine and Egypt.
600 to 700 passengers expected on each cruise.
Crabtree Travel Office, 1325 Broadway, Frank C. Clark, Times Bldg., New York.

Corns
Pain Stops Instantly
Here's instant relief from that burning corn! Blue-jay will stop the pain instantly. Then the corn loosens and comes out. Does away with dangerous paring. Get Blue-jay at your druggist.
© B & B 1924
Blue-jay

YALE OR HARVARD of course!
Sailings from San Francisco 4 p. m.
To LOS ANGELES
Tues., Wed., Fri. and Sat.
To SAN DIEGO
Tues., Wed. and Sat.
Low one-way and round-trip fares, including meals and berth
Los Angeles Steamship Co.
685 Market St. Sutter 651
Oakland-Berkeley
1422 San Pablo. Lake. 380
2127 University. Berk. 14

going away
No Matter Where
Wherever you plan to go the Southern Pacific or its connections can probably take you.
Call MEtropolitan 2000 or communicate with any Southern Pacific Agent for complete information, given promptly and courteously.
And Southern Pacific transportation costs less than any other form which is comparable in convenience and comfort.
Special low roundtrip fares now in effect to all of California's famous resorts—beaches, lakes, mountains.
Southern Pacific
OAKLAND OFFICES:
13th and Broadway · First and Broadway · 7th and Broadway · 16th Street Station · Phones Oak. 162 and Lake. 1420

Old Murder Traced to Millionaire Youths; Signed Confession Will Go to Grand Jury

LAWYER FOR BOY SLAYERS PLANS TO BLOCK STATE

Counsel Will Seek to Keep Confessions of Franks Death From Jury.

BY ASSOCIATED PRESS LEASED WIRE TO TRIBUNE

CHICAGO, June 4.—Hearing by the grand jury of evidence concerning the death of Robert Franks, schoolboy, was resumed today, and the return of indictments against Richard Loeb, 18, and Nathan Leopold Jr., 19, is expected late tomorrow. State's Attorney Robert Crowe is seeking indictments on charges of kidnaping for ransom and murder against each boy.

The state's attorney today corrected an impression that the prisoners' confession was not signed. He explained that although the stenographic notes of the confession has not been transcribed "each page of the story was read to the boys, corrected and then signed by them." It is expected that this confession will be read to the grand jury.

BY INTERNATIONAL NEWS LEASED WIRE TO TRIBUNE

CHICAGO, June 4.—Definite information that connects Nathan Leopold Jr. and Richard Loeb, confessed slayers of Robert Franks, with the mysterious murder of Freeman Tracy, whose body was found last fall near the University of Chicago, was obtained today, according to the detectives who arrested the two boys for the slaying of young Franks.

Police are still working on the theory that other unsolved crimes may have been conceived and carried out by the "super-intellects."

By LARRY SMITS.
International News Service Staff Correspondent.

CHICAGO, June 4.—The first carefully planned moves in the $15,000,000 defense of Nathan Leopold Jr. and Richard Loeb, confessed slayers of 14-year-old Robert Franks, became evident today in the announced intention of a famous criminal lawyer to combat every effort to introduce in court the evidence on which the state's case will be built. This attorney, whose name has been withheld but who is believed to be Clarence Darrow, chief of defense counsel, asserted his hope lies in precedents established by the Illinois supreme court. He believes, he said, that this court will uphold his efforts to keep the confessions from the jury because no confession can be proven to have been obtained without duress. Other points that will be pressed are:

No one has been found who saw the killing.

No one has been found who saw either of the prisoners with Robert Franks on the day he was kidnaped and slain.

Neither Loeb nor Leopold can be forced by the state to take the stand and they will not be placed there by the defense.

By EDWARD C. DERR.
United Press Staff Correspondent.

CHICAGO, June 4.—Defense of Nathan Leopold and Richard Loeb, young millionaire slayers of Robert Franks, himself the son of a multi-millionaire, will be insanity.

Alienists and psychiatrists will be called to give their expert opinions that the boys were suffering from diseased minds and were entirely irresponsible for the slaying of the 14-year-old school boy.

The defense, headed by Clarence Darrow, famous attorney, believes that if the state presses its charges connecting the students with other crimes, including the murder of Frank Tracy, a student in the University of Chicago, and the mutilation of Charles Ream, chauffeur, it will only aid in proving the contention that the boys are insane and committed the acts because of diseased and abnormal mentalities.

The defense will endeavor to show the two 18-year-old students committed the Franks crime and any others of which they may be guilty, without motives, whenever the fits of their insanity suggested such action.

One of the most important links in the chain of evidence against Leopold and Loeb was welded today when W. B. McNally, coroner's physician, announced that human blood had been found on the clothing worn by the two boys. Blood was also found on the floor mat of the rented automobile and on a pair of rubber boots worn by Leopold.

"This evidence," Crowe pointed out, "is very important and will be used strongly in our case."

Crowe indicated some fear that the signed confession of Loeb and Leopold might be thrown out in the murder trial, and is making every effort to accumulate sufficient evidence to convict them should this happen.

Hints that Leopold would attempt suicide today caused Sheriff Peter M. Hoffman to throw double guards around them.

Every article brought into the cells where the boys are held is being examined to prevent delivery of weapons or poison of any kind. Two guards are stationed before each cell. Both Leopold and Loeb expressed a desire to commit suicide rather than die on the gallows should they be convicted of murder.

LEOPOLD PREFERS SUICIDE TO HANGING.

"I shudder at the thought of being executed," Leopold said, his proud air returning after one day behind prison bars. "I would greatly prefer to end my own life if I must lose it."

The two youthful prisoners, both 19, who admitted they killed young Franks "just for the fun of it," were slowly adjusting themselves to prison routine.

"That guy thinks he's too good for us guys—he'd better lay off that ritzie stuff," one of the prisoners, a bandit, said, concerning Leopold.

Loeb found more favor in the eyes of his jailmates. He asked for regular prison garb, discarding his $200 suit. He amused himself during a recreation period by teaching a negro boy prisoner the alphabet.

A striking difference between the two boys was exhibited at meal time. Both boys had their meals sent in from their millionaire homes.

Leopold, occupying a cell with Thomas Doherty, a robber, ate his meal in silence. He did not speak to his cellmate and ate on the opposite side of the room.

Loeb invited his cellmate, Edward Donker, also a robber, to share his meal. They sat side by side on the edge of the cot and ate heartily. They conversed freely and easily.

GRAND JURY HEARS FATHER OF VICTIM.

Presenting of evidence to the Grand Jury will be resumed this afternoon. State's Attorney Crowe indicated he would take his time, calling as many witnesses as possible, and predicted it would be several days before any indictment would be returned.

Jacob Franks, father of the slain youth, was one of the most important witnesses called at the first session of the Grand Jury. He told of the last time he saw his son alive and of receiving the "ransom letter," demanding payment of $10,000.

Franks expressed hope that Leopold and Loeb would be hanged. He said he would be glad to spring the trap himself.

"I realize, of course, that the death of the two cannot bring my son back to life," he said, "but my duty now is to other parents with sons. Society is not safe as long as they are alive. Even if they are adjudged insane, I think they should be hanged just the same."

UNLUCKY NUMBER.

NEW YORK.—Chris Malek, acquitted twelve times on the charge of picking pockets, was convicted after his thirteenth arrest.

Prisoners Get Lilies Bearing Derisive Notes

CHICAGO, June 4.—A gift of flowers sent to Nathan Leopold and Richard Loeb, was held by Sheriff Hoffman for careful examination to prevent smuggling poison to them to aid them in suicide attempt. Each of the two boxes sent the prisoners contained three waxy Easter lilies.

"These are most appropriate in view of the outlook," read a mocking note which accompanied them. It was signed merely "Jane."

CRIME ORGY LAID TO DOCTRINE OF 'SPARE THE ROD'

"Lopsided" Mental Development of Prisoners Traced to Biblical Warning.

By OWEN L. SCOTT.
Special Correspondent of The TRIBUNE.
(Copyright, 1924, by the Consolidated Press Association.)

CHICAGO, June 4.—The age-old Biblical doctrine "spare the rod and spoil the child" is finding forceful vindication once more in the cases of Nathan Leopold Jr. and Richard Loeb, brilliant examples of a modern, more flabby, un-spartan theory of child education, who slew young Robert Franks for a "thrill."

Pampered, petted, tutored and coddled, with all the attention that money can buy, young Leopold and Loeb had been brought up from babyhood to be the proud successors of wealthy Chicago business leaders. Every restriction that youth normally encounters in its battle upward to manhood was removed by money. Each whim of their carefully studied minds was granted that there might be no hampering of the full play of latent ability. Unspanked, their own masters, they grew to young manhood under conditions that sponsors of modern methods of child-raising would term ideal.

Now pitiable, lopsided creatures, a veneer of polished sophistry, their only asset, they are face to face with the gallows. Nurses, tutors, private schools, cars, chauffeurs, unlimited wealth—all failed to give that moral stamina, that regard for the rights of others, that understanding social relationships which they needed to fit them for the place in society to which their family standing would naturally entitle them.

Both lads had shown a decided mental precocity in early youth. Taken as a sign of genius, this precocity was carefully developed until it brought Loeb recognition as the youngest graduate of the University of Michigan, and Leopold honor as the most youthful of University of Chicago law students. Other sides of these young lives were neglected for the sake of bringing out all the possibilities of carefully tutored minds.

But the system gradually got the worst of the boys. They came to believe themselves super-men, intellectualists "Nietzchean colossi," as Leopold termed it. They reveled in the pessimistic philosophy of Schopenhauer, and in the more virile, cynical teachings of Nietzche. Psychciarists say that their minds got all off-balance—they became lopsided mentally, with a perverted sense of their own superior ability.

In this condition, with plentiful allowances, cars at their disposal, beautiful homes and social positions behind them, they set out to get "kicks" out of life. Every desire was satisfied. They took to drinking—became cigaret fiends—went with women of many characters, all still in their 'teens.

Even weird, bizarre foods were eaten, Leopold said, in the quest of "thrills." He told of downing dog meat, horse meat, raw fish, sea weed and bamboo shoots—all for the kick. They must have at least have toyed with the idea of sampling human flesh, for Leopold dropped the observation that "convention alone keeps people from eating human flesh."

Next, according to the theory on which the authorities now are working, they went in for experimentation with the knife upon their fellow humans. An effort is being made to fasten on them the blame for one criminal operation on a young chauffeur and for a similar attempted operation which resulted in murder when the victim fought back. As Leopold has said, it was as easy for these young super-men to justify their crimes against fellow-men as "for an entomologist to justify the impaling of a beetle on a pin."

Then came the final "thrill"—the murder of a helpless boy, a second cousin of young Loeb.

Sublime egoists, perverts, literary peeping Toms, jazz maniacs are some of the terms that pathologists are applying to the youths in an effort to classify them. They see in the bold, blase, depraved flippancy of Leopold as he brags and talks of the latest "thrill"—the killing of a human being—a mind so overbalanced that it represents almost a new type. Sadism, in its most flagrant form, possibly. The enjoyment of pain inflicted on another person.

But Dr. W. O. Krohn, alienist, who has examined the boys for the State's attorney, sets them down as simple "smart aleks." Youths of their age have a natural bent toward devilry. In the ordinary youth, held in by discipline, this inclination displays itself in harmless pranks. In the one-sided, mental over-development of Leopold and Loeb is brought killing. Given less favored home surroundings, more battling with real problems of life, the troubles of these experimenters might have been averted. An application of the rod might have removed the threat of the gallows.

Alaska Preacher Has Six Official Titles

SEATTLE, June 4.—Belkofsky, on the Alaska peninsula, has 162 inhabitants. D. Horovitzsky, here on a visit, holds in the town these offices. Director for the United States bureau of education, agent for the department of agriculture, internal revenue collector, postmaster, preacher and justice of the peace. He is a descendant of a Russian family that settled early in Alaska.

The first submersible boat, launched in 1861, was propelled by manpower, and carried a crew of ten men.

The value of the annual timber production of Canada, is placed at $600,000,000.

Decadent Books Are Responsible, Say Clubwomen

Lack of Spiritual Training of Boys Decried By Feminine Leaders.

By HAROLD E. SWISHER.
United Press Staff Correspondent.

LOS ANGELES, June 4.—A too vivid interest in decadent literature and a forgetting of spiritual development prompted the murder of 14-year-old Robert Franks by Nathan Leopold and Richard Loeb, scions of Chicago millionaires, prominent women here attending the biennial convention of the General Federation of Women's clubs declared today.

"If the horrible act of those two boys was the result of our modern university training, it is about time we make an about face," asserted Mrs. L. A. Miller, federation chairman of the division of literature and poet of Colorado.

"Our higher institutions have neglected the eternal varities of religion in their devotion to the material and intellectual," she declared.

"I believe modern writers in their repudiation of sentimentalism have cast away many of the eternal values of life along with the superstitions and rubbish," Mrs. Miller continued.

"Too little of the right kind of knowledge made the two Chicago youths unbalanced, and they toppled over," believes Mrs. Rose V. S. Berry, federation chairman of the division of fine arts and connected with the Grand Central Galleries, New York City.

Victim's Opposition To Executions Told

By H. C. HAMILTON,
International News Service Staff Correspondent.

CHICAGO, June 4.—A little grave holds the murdered body of Robert Franks, who just two weeks to the day before his death expounded and proved to the satisfaction of judges in the Harvard school his belief that a slayer should not be deprived of life by man.

"Only God is permitted to take human life," he said, and when the affirmative side of the debated question brought forth the Mosaic law of "an eye for an eye," he retorted with winning effect that punishment should be reformative, never vindictive.

The two boys who have confessed they slew Robert Franks occupy prison cells. They face capital punishment, the vengeance of man for their destruction of the life of the little child who pleaded so passionately for abolition of that means of punishment.

Robert Franks' mother heard her little boy—her baby, she still called him, although he was 18 years old—tell his school mates and instructors he could not agree with capital punishment and after his side had been victorious in its contention, she told friends she had favored Robert's idea, although his older brother, Jack, was a member of the side which expounded the affirmative. Now Robert's mother, stricken with grief, lies in her room. She calls constantly for her "baby"—the boy who pleaded that slayers not be hanged and who now lies dead, a victim of murderers. Physicians have expressed fears that she will not recover her health. They say her tottering reason may crash.

Policeman Watches Auto Thief Steal His Own Machine

"This looks to me like a case of bearding the lion in his den," said Superior Judge Lincoln S. Church yesterday in considering the evidence against Fred Hodson, charged with grand larceny. Hodson was given three years probation.

The evidence showed that Hodson on February 29, last, had stolen an automobile at Fifteenth and Webster streets. The machine was the property of J. D. Hall, policeman, who was patroling that particular beat and had parked his car there. Not only that but Hall was standing a few feet from his machine, watched Hodson enter the car and start to drive it away. He placed Hodson under arrest.

Mrs. Anna Tucker, 1915 California street, mother of the youth told the court that her son only got into trouble when he used intoxicating liquor. His complete abstinence was made a condition of his probation.

Foot Burning

Lies in the Joints When Joint-Ease Soaks in Foot Agony Gets Out—Quick

You can't get rid of sore, inflamed, burning feet unless the remedy you use soaks right into the many joints and tendons of the feet. For that is where all foot trouble starts. Treating the skin with powders and baths does no real good—it's a thing of the past—try the new way.

Just rub on Joint-Ease—watch it soak right in in one minute—the sorest of burning feet are like new in a couple of days!

Always remember when Joint-Ease gets in foot agony and burning get out—quick—60 cents a tube. All druggists sell lots of Joint-Ease.—Advertisement.

OLD FRIEND SAYS FRANKS SLAYER IS "HEADSTRONG"

Martinez Woman Pictures Boy As "Terribly Brilliant But "Heartless."

MARTINEZ, June 4.—Nathan Leopold, Chicago youth, one of the two accused slayers of young Robert Franks, is "terribly brilliant," but "headstrong" and "heartless," according to Mrs. Pauline D. Ten Bosch of this city, who was his companion and advisor for two years.

Mrs. Ten Bosch, who now lives at 1310 Pine street, Martinez, was a member of the Leopold household for two years, ending Labor day, 1918, at which time the youth now accused of murder was 18 or 19 years old.

Nathan, she said, was called "Babe" by the members of his family, as he was the youngest of three children.

"He was terribly smart," Mrs. Ten Bosch said today, "far smarter than either of his two brothers, Samuel or Forman, who are of at least average intelligence. There seemed to be no problem that he could not solve. His mastery of fifteen languages was only one of many evidences of his remarkable mind. He seemed also to have a genius for directing the activities of his companions.

"But he was utterly headstrong, and had practically no respect for authority. He would swear forcibly whenever upbraided for any wrongdoing."

He seemed to have little respect for human life, according to Mrs. Ten Bosch.

One day he sat in a window of his home in an exclusive section of the city, and with his rifle shot at a rabbit on the lawn between his home and the Schaffner place, the home of the well known clothing manufacturer. Shortly afterward he was told that the bullet from his rifle had barely missed killing a maid at the Schaffner home. When he heard this he simply threw back his head and laughed, and said, "Oh, well!"

In spite of his faults, Nathan was one of the most lovable boys she ever knew, Mrs. Ten Bosch said. His mother, now dead, was a woman of fine character, she [illegible] wrapped up in her home."

Leopold was an industrious student, according to Mrs. Ten Bosch, and at the age of 18 and earlier had a mania for making ornithological collections. He would spend days in patient and intelligent observation of the habits of various species of birds, and in classifying and arranging his numerous specimens.

Woods Is Honorary Hospital President

TOKYO, June 4.—Cyrus E. Woods, American ambassador who retires June 6, has been named the honorary president of the hospital to be built with the unexpended balance of funds raised by the American Red Cross for relief of suffering Japanese after last September's earthquake, he was notified today.

Back From East

MRS. MILES E. FOX, who will be welcomed home tomorrow after attending New York conference of social service delegates.

State Gets Tax On Rockefeller Estate

SAN FRANCISCO, June 4.—The estate of William Rockefeller, a brother of John D. Rockefeller, will contribute $113,412.24 to the state of California in inheritance taxes, according to Ray L. Riley, state controller, who is charged with the collection of this tax. William Rockefeller died in New York June 24, 1922. He had set aside in a trust, before death, 3,000 shares of the Standard Oil Company of California located at Richmond, which did not appear as a part of the actual estate. Under the California inheritance law property set aside in a trust is held taxable as an inheritance, and a friendly suit was begun by Riley to test this transaction, and this has been decided in favor of Riley and the state. The stock was assessed at $3,701,000 and the tax at $113,412.24. The suit was handled by A. W. Brouillet and Dion A. Halm of the tax department.

WILL ADDRESS FARMERS.

S. S. Rogers, supervision inspector of the bureau of standardization state department of agriculture, is scheduled to appear before a meeting of the Napa county farm bureau this week discussing matters of importance to the fruit growers of Napa county.

Y.W.C.A. TO FETE THREE DELEGATES

Returning from the Y. W. C. A. national convention at New York City, delegates headed by Mrs. Miles E. Fox and Mrs. N. A. Koser, president and vice-president of the Oakland "Y," will be entertained Thursday afternoon at a joint meeting of the board of directors and the secretaries at the boarding home, 1944 Franklin street.

Miss Alice M. Brookman, general secretary, was the first of the delegates to return. Besides attending the national convention she went to Washington as a delegate to the Employed Officers' Conference.

In speaking of the convention Mrs. Fox said:

"The thing that impressed me most about the whole convention was the earnest purpose of the women gathered there and to learn that we cannot longer live alone, for we are part of a great world movement."

MUSIC UPHOLDS WILL.

GLASGOW.—A court held that allegations that the late Louis D. Hobback was of unsound mind and incapable of making a proper will were disproved by evidence that the testator liked only the music of the best composers.

She Was Weak, Thin and Nervous

How She Took On 15 Pounds —Regained Her Strength and Lost All Nervousness.

The greatest strength-giver and producer of good healthy flesh is Cod Liver Oil. It's full of vitamines.

But it's nasty stuff—ill-smelling and hard to take, and usually upsets the stomach.

Thank goodness! we don't have to take it from the bottle any more, for Owl Drug Co. and all druggists are selling McCoy's Cod Liver Oil Tablets, sugar-coated and as easy to take as candy, so that you can get the real Cod Liver Oil in condensed form and get just the same results as with the horrible smelling liquid.

Men and women, weak, thin and nervous, are urged to put on weight and get back their health and strength with these wonderful tablets.

One woman gained 15 pounds in five weeks and that's going fast enough for anyone.

Only 60 cents for 60 tablets, and if they don't put five pounds of flesh on any thin person in thirty days—why, money back and no quibbling about it, either.

"Get McCoy's, the original and genuine Cod Liver Oil Tablet."—Advertisement.

TANLAC IS MARVELOUS SAYS OAKLAND LADY

Mrs. Nicolai Gives It Credit For Restoring Health and Strength.

"The friend who recommended Tanlac to me was mighty enthusiastic about it, but even then I did not expect such wonderful results as it has given me," said Mrs. R. Nicolai, 1421 37th avenue, Oakland, Calif., recently.

"For months I had been so run-down that I felt worn-out all the time. My appetite had fallen off, I suffered dreadfully from nervousness and headaches and would wake up at all hours of the night. I lost about ten pounds and that miserable feeling of weakness and exhaustion beggars description.

"To begin with, Tanlac gave me a perfectly splendid appetite and and it was a revelation how the medicine built me up. My nerves became calm, I could sleep straight through the night and before long I regained all my lost weight. I have felt good to this day too. Tanlac is certainly a marvelous tonic."

Tanlac is for sale by all good druggists. Accept no substitute. Over 40 million bottles sold.

Tanlac Vegetable Pills for constipation made and recommended by the manufacturer of TANLAC.—Advertisement.

Even the severe tropical heat of India has failed to injure the beautiful protective surface of PABCO PAINTS VARNISHES and ENAMELS

Ask your painter He knows PABCO

FOR SALE BY

In Oakland—

The Pabco Paint Store, 1719 San Pablo Ave.

Golden Gate Hdw. Co., 5705 San Pablo Ave.

Melrose Paint and Wa Paper Store, 4778 E. 14th St.

University Hardware Co., 2479 Shattuck Ave.

L. Meyer & Company, Antioch.

Caldwell's Hdw. and Paint Store, 3252 Adeline Street Berkeley.

P. C. Hansen & Co., Centerville.

P. L. Keller Co., Concord

E. L. Blackman & Co., Hayward.

Quist Hardware Co., Hayward.

Leal & Hansen, Irvington.

P. C. Hansen & Co., Niles

Sunset Lumber Co., Martinez.

Leo Brisacher, San Leandro

Walnut Creek Paint Co., Walnut Creek.

Geo. A. Johnson, Benicia.

Specify PABCO PRODUCTS

Malthoid - Ruberoid and Durable Roofings Pabcolin Floor-covering Paper Boxes - Shipping Cases Wall Board and Allied Products

THE PARAFFINE COMPANIES
17 plants on the coast
LOS ANGELES — SAN FRANCISCO
PORTLAND — SEATTLE

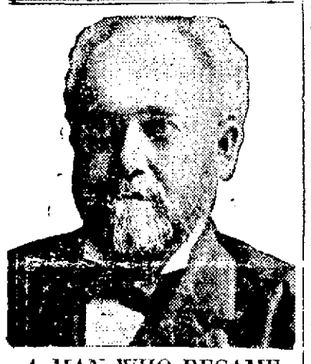

A MAN WHO BECAME FAMOUS

Doctor R. V. Pierce, whose picture appears above, was not only a successful physician but also a profound student of the medicinal qualities of Nature's remedies, roots and herbs, and by close observation of the methods used by the Indians, he discovered their great remedial qualities, especially for weaknesses of women, and after careful preparation succeeded in giving to the world a remedy which has been used by women with the best results for half a century. Dr. Pierce's Favorite Prescription is still in great demand, while many other so called "cure-alls" have come and gone. The reason for its phenomenal success is because of its absolute purity, and Dr. Pierce's high standing as an honored citizen of Buffalo is a guarantee of all that is claimed for the Favorite Prescription as a regulator for the ills peculiar to women.

Send 10c for trial pkg. to Dr. Pierce's invalids' Hotel, Buffalo, N. Y.—Advertisement.

STEARNS' Electric Paste

The Quality Product

SURE DEATH to Rats, Mice, Cockroaches, Ants, Waterbugs, Etc.

—the greatest known destroyers of food and property; also carriers of disease. It creates a desire in these pests to run from the building for water and fresh air, dying outside in a few moments. Ready for use. Better than traps. Money back if it fails. 35c and $1.50. Enough to kill hundreds of rats and mice. Sold by all druggists. Refuse substitutes. U. S. Government Says It

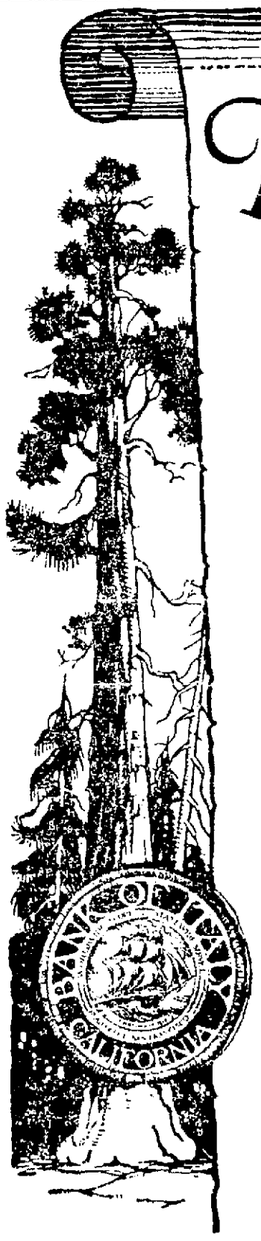

The 2100 members of the Bank of Italy organization are giving a highly specialized metropolitan banking service to over *half a million* depositors in 58 California cities.

This service is available to *you*

The Bond Department of this Bank offers an unusual service for investors

Bank of Italy
Savings – Commercial – Trust
Head Office – San Francisco

OAKLAND BRANCHES
Broadway at Eleventh

Fruitvale Branch - Fruitvale Ave. and E. 14th St.
Melrose Branch - Corner E. 14th and 45th Ave.
San Pablo Ave. Br. - San Pablo and Stanford Ave.
Telegraph Ave. Branch - 4878 Telegraph Ave.
College Avenue Branch - College Ave. nr. Shafter
Broadway-Grand Br. - Broadway and Grand Ave.

LOSING A TENANT? THOUSANDS MORE READ TODAY'S TRIBUNE ADVERTISING

ORTLAND BEAVERS SHOVE OAKS DEEPER INTO CELLER

A. L. AND A. C. A. L. CAPTAINS FOR BASEBALL HAVE BEEN SELECTED FOR MOST SCHOOLS

an Howard ets Boehler ake Beating

een Hits, Four Free Trips and Two Hit Batsmen. A Sad Story.

ORTLAND, June 4.—The Port- Beavers stepped into fifth e and the Oaks slipped deeper the Coast League basement n the two teams staged the game of their series here yesday afternoon.

did not look like Manager Ivan rard of the Oaks cared much ether his team got out of the ar or not, for he let Pitcher ge Boehler stay on the hill ugh the entire game to take a to-3 beating. Sixteen hits were de off Boehler and through his sness with hits and Ivan How- not using his head, the game me a joke as early as the first ng.

he Beavers landed on Boehler four hits and three runs in the inning, and a walk and a hit er and a homer over the right fence by Distel in the third ng accounted for three more. ked like enough punishment Boehler, but Ivan Howard did think so, so Boehler was made the full route.

ngles by Poole and Brazil, lie High's homer, Distel's dou- and Maderas' error gave the vers three more in the fourth, ring the going for Pitcher Win- of the Beavers easy for the of the game. The Oaks got hits off Winters, with Goebel, etf, McCarren and Guisto ching four of them into the inning for their three runs. double by Cox, a hit batter, two s and Del Baker's error helped Beavers to get the three runs in their half of the sixth, McCann's double and Cox's er counted two more in the enth, and Distel, Winters and y contributed a trio of hits to two more in the eighth.

e Oaks presented a shifted up with Bill McCarren making debut here as a shortstop, and Maderas back at his old station, d base. But it would have been d for any team to win the game hind Boehler with sixteen hits him and four free trips to first and two hit batters charged inst him. Boehler's manager is much to blame as himself.

OAKLAND	AB	R	H	O	A		PORTLAND	AB	R	H	O	A
ms,3b	4	0	1	4	5	1	Wolfer,lf.	5	1	1	1	0
rman,ss	3	1	1	0	2	0	McCon,2b	5	2	2	0	4
tleff, 2	1	0	1	0	1	0	Cx,cf	4	3	2	3	0
,rf	4	0	1	0	0	0	oole,1b.	3	4	1	11	1
sto,1b	3	0	1	10	1	1	Brazil,3b.	4	2	2	1	1
,c	3	0	0	4	0	0	Hick,rf.	4	2	2	2	0
ri,3b	4	0	0	2	3	0	Distel,ss.	4	3	3	1	2
elief	3	1	1	3	0	0	Duerr,c.	5	1	2	7	0
ier,p	3	0	0	0	2	0	Winters,p.	5	0	1	1	1
otals	33	3	5	24	15	1	Totals	39	17	16	27	12

and	0	0	0	0	0	0	0	0	0	0	0	0— 0
s	0	0	0	0	0	0	4	1	0	0	0	—5
and	3	0	3	0	4	3	2	2	0	0	1	—17
s	4	0	2	0	4	1	2	3	0	0	0	—15

ors—Baker, Maderas (Oakland 2). Runs onsible for—Boehler 16, Winters 2. Struck —By Boehler 4, Winters 5. Bases on balls— Boehler 4, Winters 6. Home runs—Distel, Cox. Two-base hits—Brazil, Distel, Cox, ann. Sacrifice hit—Poole. Wild pitch— ers. Hit by pitcher—Brazil, Poole. Time— 50m. Umpires—Pinner and Reardon.

Buz" Arlett Is Best Hitter For the Oaks

"Buz" Arlett and George Lafayette are the only Oakland regs hitting better than .300, and ptain Louie Guisto is just at the ck. Arlett has an average of . for the season, and Lafayette . Spencer Adams leads the b in total number of hits with leaving him just three points m being in the select class. The tting averages of the Oaks, inding the games of last Sunday, ow:

	A.	B.	Hits.	Pct.
ts		166	60	.361
		49	17	.346
hito		3	1	.333
er		27	9	.333
yette		169	52	.307
		38	12	.315
os		140	42	.300
		246	74	.297
aker		297	87	.293
arren		99	29	.293
		323	93	.288
er		160	50	.263
		173	37	.251
ess		155	34	.219
		78	17	.217
el		36	11	.306
ard		26	8	.307
ie		27	4	.150
er		40	6	.150
on		10	1	.100
d		7	0	.000
s		2	0	.000

e—Cather McDonald and Pitcher Rou- n have not been up at bat at all this

ones, Hutchison In Opening Round

ETROIT, Mich., June 4.—Final up, preparatory to the start of national open golf tournament, ch opens here tomorrow, some the country's leading golfers ed practice rounds over the land Hills course today.

obby Jones, defending his title, Jock Hutchinson are paired the opening rounds.

DIX
THE NEW
ARATEX
COLLAR
OW—DEEP POINTED
WELL MADE.
35¢ 3 for $1.00
by the Makers of ARROW COLLARS

Leading Major League Hitters

NATIONAL LEAGUE

PLAYER—CLUB—	G.	AB.	R.	H.	PCT.
Snyder (New York)	34	103	22	41	.398.
Hornsby (St. Louis)	39	156	25	61	.391.
Wheat (Brooklyn)	38	158	24	61	.386.
Kelly (New York)	38	154	25	59	.383.
Gooch (Pittsburgh)	23	77	6	27	.351.

AMERICAN LEAGUE

PLAYER—CLUB—	G.	AB.	R.	H.	PCT.
Hellmann (Detroit)	42	151	38	63	.416.
Harris (Boston)	37	143	36	54	.378.
Boone (Boston)	33	122	15	46	.377.
Meusel (New York)	37	146	29	53	.363.
Cobb (Detroit)	42	174	31	63	.362.

The San Francisco Seals defeated the Salt Lake Bees 14 to 2 in the opening game of their series at San Francisco. Frank (Lefty) O'Doul, former Seal hurler, started on the mound for the Bees and was batted from the box in the fifth inning. He was easy pickings for his old teammates.

• • •

Manager Bert Ellison led his team in hitting with a homer, double an dsingle. Archie Yell hit two doubles to drive in five of the runs for the champs.

• • •

Tony LaZere, San Francisco sandlot product, played short for the Bees and hit three singles and a double.

• • •

Phil Apperson, Oakland boy, donned a Salt Lake uniform and managed to play rightfield for three innings. He got a hit and scored a run in one time at bat.

• • •

Payater, who played third for St. Mary's Phoenix and with the San Leandro club in the local winter league, was given a chance at third base for the Seals after they got a safe lead. He handled one chance in good style.

• • •

All Coast League clubs suspended play for one minute durring yesterday's game out of respect of the late John Cook, business manager of the Salt Lake club, who passed away last Sunday.

• • •

The Seals now have a six-game lead in the race for the pennant.

• • •

Seattle Indians are within a game of second place as a result of their 7 to 3 win over the Vernon Tigers in a game featured by several fist fights. "Red" Killefer, manager of the Indians, scored a one-punch decision over "Truck" Hannah, the Vernon catcher, and "Lefty" Jones, the Indian pitcher, got into a mixup with Mike Menosky. Their bout was called a draw.

Bushers Own Corner

SWIFTS DEFEAT MARINES.

To Mare Island and defeated the Marines 6 to 5 in a hard-fought game. The score:

SWIFT LUM. CO.	AB	R	H		MARINES.	AB	R	H
Allen	2	1	1	0	Bricko	0	0	0
McCurdy	4	2	0	0	Gorman	4	2	2
Burns	5	0	0	0	Worlth	3	1	1
Cronin	4	1	1	0	McCurdy	4	1	1
Nielsen	4	0	1	1	Linstrum	4	0	1
Martin	3	0	0	0	Harbour	4	0	0
Wilson	2	0	0	0	Bennett	2	0	0
Monahan	1	1	0	0	Worth	4	0	0
Christenson	4	0	2	0	Parker	3	0	0
Land	4	0	2	0	Washburton	1	0	1
Healey	0	1	0	0				
Totals	33	6	7	1	Totals	36	5	7

Home runs—Gorman, McCurdy, Cronin. Three-base hits—De Mounting, Allen, Christenson. First base on called balls—Off Land 4, off Parker 5. Struck out—By Land 10, by Parker 7, by Washburton 3. Credit victory to Land. Charge defeat to Parker. Umpires—Woods, Lane. Time of game—1:30.

BROADWAY DEFEATS CALATONES.

The Broadway Department Store club won their game and seventh straight start by beating the Calatone Water club 8 to 2. J. Fee with three blows, Eddie Rose with three, one a double, Peterson with a homer and a double and a brace of doubles for Mellana spelled defeat for the Calatone club. The score:

BDWY. DEPT STORE	AB	R	H		CALATONE WATER.	AB	R	H
J. Fee,3b	5	1	3	0	Hanson,cf	5	1	3
E. Fee,lf	3	1	0	0	Emeldi,ss	5	0	1
Rose,rf	5	2	3	0	Lawson,2b	4	0	3
Peterson,cf	4	2	2	0	Flour,lf	4	0	0
Hermle,1b	5	0	1	0	Elwood,1b	4	0	0
Prior,2b	4	1	1	0	Sheridan,rf	2	1	0
Bendhum,c	1	0	0	0	McDermott,3b	4	0	1
Mellana,ss	4	1	2	0	Lombardi,c	4	0	0
Brigha,p	3	0	1	0	Olson,p	1	0	0
					*McCarron	1	0	0
Totals	37	8	13	0	Totals	34	2	8

Home run—Peterson. Three-base hits—McDermott, Hansen. Two base hits—Peterson, Mellana 2, Emeldi, Rose. First base on called balls—Off Brigha 4, off Olson 5. Struck out—By Brigha 4, by Olson 2. Umpires—Elstone and Brown.

EAGLES TRIM BAY VIEWS.

EAGLES	AB	R	H		BAY VIEW JRS	AB	R	H
Mimms,3b	4	2	2	0	Ross,cf	5	4	2
Arce,1b	4	1	1	1	Lyal,1b	4	5	2
Wolfenden,p,lf	5	2	4	0	O'Brien,ss	6	2	3
Burgess,c	5	1	2	0	Wilkes,c	4	1	2
Ogrodzin,ss	4	0	1	0	Blosker,lf	4	1	2
Sweeney,2b	2	0	0	0	Buck,2b	5	1	1
Laterr,rf	3	0	0	0	Dante,2b	3	1	2
Philips,cf	3	1	0	0	Bishel,rf,p	4	2	2
Laferrier,lf,p	4	0	1	0	Nedpa,rf	0	1	1
Totals	34	7	11	1	Totals	41	18	17

Innings pitched—By Wolfenden 4, by Ned 1. Winning pitcher—Bishel. Losing pitcher—Wolfenden. Walked—By Wolfenden 5, by Bishel 2, by Laferrier 8, by Ned 4. Struck out—By Wolfenden 4, by Laferrier 4, by Ned 12. Home runs—Wolfenden, Olivrans. Three-base hits—Willis, Blosker.

WIN BY HEAVY HITTING.

The Conrad Electric Company defeated the Kenney club in a game featured by heavy hitting.

CONRAD ELEC.	R	H	E		KENNEY CLUB.	R	H	E
Guibihar,2b	1	0	1	0	Booth,lf	2	1	0
P. Stanco,cf	1	2	0	0	Hallwane,rf	2	1	0
[illegible]	2	2	0	0	[illegible],3b	1	2	1
Peterson,ss	1	2	0	0	Simson,ss	1	0	0
J. Thomson,1b	1	1	0	0	F. Bernado,p	1	0	0
Stanco,ss	1	1	1	1	Finks,c	0	1	0
Christman,rf	1	0	1	0	Cotton,cf	0	0	0
Tom Monroe,c	1	1	0	0	Terna,1b	0	0	0
Westerson,p	0	2	0	0	Dolan,2b	0	0	0
Totals	10	11	3		Totals	7	5	1

Struck out—By W. Stevenson 5, by T. Bernado 3. Walked—By W. Stevenson 3, by T. Bernado 3. Three-base hit—C. Thomson. Two-base hit—J. Thomson.

EASY FOR BAY TREE.

The Bay Tree Woodmen defeated the Alameda Woodmen 29 to 5. The score:

ALAMEDA	AB	R			BAY TREE	AB	R	H
Price 3b ss p	4	0	0	0	Barry,2b	5	2	2
R. Bertson,cf	4	0	0	0	Kress,ss	6	4	3
Dover,2b	3	0	1	0	Alve,3b	6	3	3
Anderson,3b p	4	1	1	0	Vernon,1b	5	3	1
A. Bertson,1b	3	1	0	0	Brown,cf	6	1	0
Cruse,lf	2	0	2	0	Miller,rf	4	2	3
E. Dodd,rf	4	0	1	0	Hirsch,lf	5	1	2
Wyatt,c	4	1	1	0	Schandt,1b,p	6	1	1
Rodden,p ss	4	0	1	0	Goodwin,rf	1	3	2
					R. Miller,p	2	0	0
					Goldstream,c	1	0	1
Totals	32	3	9	1	Totals	44	20	20

Struck out—By Miller 6, by Schandt 1, by Robbin 7. Walked—By Miller 1, by Schandt 1, by Robbin 3. Home runs—Kress 2. Two-base hits—Kress, Goldstrom, Good, Crain, Dover, Wyatt.

OAKLAND DRUIDS WIN.

Oakland Druids defeated the Oakland Shoes 17 to 6 by getting twenty-five hits. The score:

OAKLAND DRUIDS.	R	H	E		OAKLAND SHOTS.	R	H	E
Lacome,2b	2	3	0	0	Fenron,3b	1	0	0
Quayle,ss	2	3	0	0	Noles,ss	1	0	0
McCauly,cf	3	0	0	0	Smith,cf	0	0	0
Gabral,c	2	3	0	0	Hollands,rf,1b	2	3	0
Clark,1b	2	2	0	0	Gustafson,lf	1	0	1
Glampoli,lf	1	2	0	0	Shore,rf	1	2	0
Russel,rf	1	3	0	0	Cline,2b	0	1	0
Mason,3b	1	1	1	0	Johnson,c	0	0	0
Martes,p	1	2	0	0	Welsh,p	0	0	0
Totals	17	22	1		Totals	6	6	1

Umpires—Crow and Carroll.

PEMBROKE ALLOWS TWO HITS.

In a thrilling pitching duel the Port Costa Tigers nosed out the Montgomery Ward Company of Oakland 2 to 0. Both Pembroke and West pitched superb ball with Pembroke having the edge. One notable feature about Pembroke's pitching is that in the last three games he pitched he only allowed eight hits altogether, and two of these games the Tigers won by shutouts. The score:

MONT. WARD.	R	H	E		PORT COSTA.	R	H	E
Davis,2b	0	0	0	0	Murphy,lf	1	1	0
Petrijohn,1b	0	0	0	0	Kenny,3b	1	0	1
Taitr,f	0	0	0	0	Shinger,cf	0	1	0
Thompson,rf	0	0	0	0	Boehm,ss	0	0	0
Fogerold,3b	0	0	0	0	Berlitz,1b	0	0	0
Hamilton,lf	0	0	0	0	Melver,rf	0	0	1
Lindstrom,ss	0	0	0	1	Morris,c	0	0	1
Carlston,c	0	0	0	0	Ahrens,rf	0	0	0
West,p	0	2	1	1	Pembroke,p	0	1	0
Totals	0	2	2	2	Totals	2	3	3

Summary: Two-base hits—Murphy. Double plays—Melver to Berlitz to Boehm, Pettyjohn to Davis. Struck out—By Pembroke 8, West 8. Base on balls—Off Pembroke 3, off West 1. Hit by pitched ball—Davis and Pembroke. Sacrifice hit—Berlitz.

KUSHNERS TRIM RICHMOND.

The Point Richmond nine was defeated by the Kushners 8 to 3. The winners made all eleven of their hits count. The score:

KUSHNERS.	AB	R	H		POINT RICHMOND.	AB	R	H
G. Johnson,ss	4	1	1	0	Bonham,2b	4	0	0
Carter,rf	5	0	1	0	Casey,rf	4	0	0
Ahlf,3b	5	1	2	0	Hecker,c	4	0	1
Young,1b	5	0	2	0	R. Pasel,2b	5	0	1
Baker,cf	4	1	2	0	Schneider,ss	4	1	2
Harrison,lf	5	2	0	0	Hutton,lf	4	0	2
Larrer,2b	4	1	2	0	B. Pasel,cf	3	0	1
Bradbury,c	4	1	1	0	Proia,3b	4	0	0
Ahnfelt,p	4	1	0	0	Nemeth,p	4	2	1
Totals	40	8	11		Totals	36	3	8

Home run—Baker. Three base hits—G. Johnson. Two-base hit—Harrison. First base on called balls—Ahnfelt 1, Nemith 2.

MARATHON RECORD

The Olympic marathon record is 2 hours 32 minutes 35 4-5 seconds.

Pacific Coast League Box Scores

SALT LAKE	AB	R	H	O	A		SAN FRANCISCO	AB	R	H	O	A
Pitter,3b	5	0	2	2	3	0	Kelly,lf	4	1	2	1	0
Fredrick,cf	5	1	1	1	0	0	Valla, cf	4	2	2	1	0
Lindner,2b	4	0	1	5	2	0	Mulligan,3b	5	1	0	4	4
Leal, lf	4	0	1	4	0	0	Hendrix,rf	3	2	2	3	0
Leslie 1b	5	0	0	3	0	0	Ellison,1b	4	4	3	8	1
Seehan,rf	3	0	0	1	0	0	Kilduff,2b	5	2	2	2	2
Lazzeri,ss	4	0	1	2	1	0	Blume,ss	5	2	1	4	1
Peters,c	3	0	0	2	0	0	Yelle,c	3	0	2	2	0
O'Doul,p	2	0	0	0	1	0	Geary,p	4	0	2	1	2
Hulvey,p	2	0	0	0	0	0	Paynter,3b	1	0	0	0	0
Pounh,1b	1	0	0	3	0	0	Waner lf.	1	0	0	1	0
Apperson,rf	1	1	1	1	0							
Totals	35	2	10	24	7		Totals	37	14	16	27	12

Salt Lake	1	0	0	0	0	0	0	0	0	0	1—	2
Hits	2	1	0	1	2	1	0	0	3	0	0—	10
San Francisco	1	3	0	0	4	2	0	3	0	0	1—	14
Hits	1	4	1	1	2	2	1	4	0	0	0—	16

Errors—Pittenger, Lewis. Innings pitched—By O'Doul 4 2-3. Charge defeat to O'Doul. At bat—Off O'Doul 26. Hits batted—Off O'Doul 8. Runs scored—Off O'Doul 3. Runs responsible for—Geary 2, O'Doul 6, Hulvey 7. Struck out—By O'Doul 1, by Hulvey 1. Bases on balls—Off Geary 1, off O'Doul 1, off Hulvey 2. Hit by pitched balls—Peters (Geary), Rhyne 2 (O'Doul). Stolen bases—Kelly, Rhyne, Pittenger, Valla. Home run—Ellison. Two-base hits—Ellison, Kelly, Lazzeri, Hendrix, Yelle 2. Sacrifice hits—Valla, Mulligan, Hendrix. Runs batted in—Lewis, Mulligan, Kilduff 3, Rhyne, Kelly, Ellison 3, Yelle 5, Pittenger. Double plays—Lazzeri to Lindmore to Leslie, Mulligan to Ellison. Left on bases—Salt Lake 7, San Francisco 6. Time—2h. Umpires—Finle and Schaller.

VERNON	AB	R	H	O	A		SEATTLE	AB	R	H	O	A
Chaberne,rf	4	0	1	3	0	0	Lane,cf	4	1	1	2	0
Mnosky,rf	5	1	2	2	2	0	Brady,2b	5	0	1	3	5
Tilsch,lf	4	0	1	3	0	0	Rower,lf	4	1	1	1	0
Desil,3b	3	1	2	0	6	0	Eldred,rf	4	2	3	0	0
D. Meyer	4	0	1	4	1	0	T. Hldn,ss	3	0	1	1	5
Warner,ss	4	0	1	0	2	0	Hunnan,1b	4	1	2	13	0
Griffith,2b	4	1	0	1	1	0	Crone,ss	4	0	1	0	3
M'Dnl,1b	4	0	2	8	0	0	E. Hldn,c	4	1	1	7	0
Cadore,p	2	0	0	0	1	0	Jones,p	4	1	2	0	2
Vines,p	1	0	0	0	0	0						
Whitney	1	0	0	0	0	0						
Totals	36	3	10	24	13	0	Totals	34	7	14	27	15

Whitney batted for Vines in ninth.

Vernon	1	1	0	0	0	1	0	0	0	0	0—	3
Hits	2	2	1	0	1	2	0	0	1	0	1—	10
Seattle	2	0	2	0	1	3	0	0	*	—	7	
Hits	3	1	3	0	1	4	0	2	*	—	14	

Errors—Warner (Vernon), Brady (Seattle 11). Innings pitched—Cadore 5 1-3. Charge defeat to Cadore. Runs responsible for—Jones 3, Cadore 7. Struck out—By Jones 3, Cadore 1, Vines 1. Bases on balls—Cadore 1, Jones 2. Wild pitch—Jones. Stolen bases—Lane, Crane. Three-base hits—Jones, Brady. Two-base hits—Meyer, Eldred Deal, Bowman, E. Baldwin. Sacrifice hits—Brady, T. Baldwin. Double plays—Crane to Brady to Bowman, Menosky to McDowell. Time—1h. 37m. Umpires—Guthrie and Becker.

SACRAMENTO	AB	R	H	O	A		LOS ANGELES	AB	R	H	O	A
M Neil,cf	4	1	1	2	0	0	Walker,3b	2	0	0	1	1
Koupal,lf	3	0	1	1	0	0	Twohy,rf	4	0	0	2	0
Hargrave,c	4	0	2	3	5	0	Kraft,2b	4	0	0	5	2
Skillin,2b	4	0	2	0	3	1	Hood,lf	4	0	1	3	0
Schang,c	4	0	1	1	0	0	Cruise,1b	4	0	1	9	0
Cobb,rf	4	0	1	3	0	0	Durst,cf	4	0	1	2	0
Mitze,1b	3	0	0	14	0	0	Beck,ss	3	0	2	1	2
Baker,3b	4	1	1	0	1	0	Tyler,c	2	0	1	4	2
Prough,p	4	0	1	0	0	0	Root,p	2	0	0	0	1
							Jenkins,c	1	0	0	0	0
							Jacobs	1	0	1	0	0
							Dumrich	0	0	0	0	1
Totals	35	3	10	27	9		Totals	31	0	6	27	9

Runs batted for Root in eighth.

Sacramento	1	1	0	0	0	0	0	0	0	0	0—	2
Hits	2	2	1	1	1	2	0	1	0	0	—10	
Los Angeles	0	0	0	0	0	0	0	0	0	0	0—	0
Hits	0	0	1	0	1	0	1	2	1	—	6	

Error—Beck. Charge defeat to Root. Runs responsible for—Root 2. Struck out—By Prough 1, Root 1. Base on balls—Off Prough 1. Hit by pitched ball—Wrigley. Stolen base—Hemingway. Two-base hits—McNeely, Rohwer, Prough, Tyler, Cochran, Skillin. Sacrifice hits—Kopp, Mollwitz. Runs batted in—Hemingway, Prough. Left on bases—Sacramento 7, Los Angeles 6. Double plays—Skillin to Hemingway to Mollwitz, Mollwitz to Hemingway to Mollwitz. Time of game—1h. 35m. Umpires—Dinneen and Chill.

Eastbay High Nines Elect New Captains

Les Arnold Will Lead Oakland High Tossers on the Diamond.

By PHIL RAY.

Captains for next year's baseball teams are now being elected in the Eastbay schools in preparation for next year's baseball season. The McClymonds team re-elected Glenn as their captain and Rose for their manager for the 1925 season. Glenn did the brunt of the pitching throughout the year and captained the team well, while Rose cavorted at shortstop during the season.

M. Martin, first baseman of the Alameda High team, will hold the reins of the Island City team next season and will endeavor to fill the shoes of Gene Nissen, who captained this year's team. Martin hit the ball hard all season and also fielded well around the initial sack.

Vern Corbin was recently elected captain of the Piedmont Highlanders and his pitching is expected to carry the Piedmont nine far up in the A. C. A. L. next year. Corbin, as well as being the best hurler on the Purple and White staff, was a strong man with the stick and was played in the outfield when he was not working on the mound.

"Red" Anderson, veteran left fielder for the Berkeley Yellowjackets for the past two years, will lead his Red and Gold team next year. Anderson is practically the only regular left on the team and he may find some trouble in picking up a good team. "Red" was classed as one of the best outfielders in the league last season both in his hitting and his base running.

Les Arnold, who played a steady game at second base for the Oakland High team during the season, was recently chosen to steer the Acorns through the 1925 season. He was one of the mainstays of the team with the stick for his team and great things are expected of him next year. The other O. A. L. schools have not elected their captains as yet.

Allen Hunter recently won the decathelon championship of Alameda High school, when he made a total of over 480 points to nose out Earl Kenny for the honors. The events in the decathelon included the broad jump, shot-put, the dashes, high jump, chinning the bar, etc. Rosefield just beat out Rittler for the class B championship in the decathalon by a few points. His strong points were in the dashes. Earl Kenny was elected captain of the Alameda tracksters at a recent meeting of the team and will be on hand for the dashes next season.

Coach Bass of the University High Physical Education Department, has received his contract and will be on hand to coach in football, basketball and track next year. Mr. Bass has been at University for the last two years and has become very popular with the boys in athletics. He is a graduate of the North Dakota University, where he was prominent in athletics.

Lewis Adds Another Victim to His List

KANSAS CITY, June 4. — Ed (Strangler) Lewis, world's heavyweight wrestling champion, defeated Jack Yuska of Australia in straight falls here last night. Lewis won the first fall in 21 minutes, and the second in 1 minute and 30 seconds, with headlocks.

Stanislaus Zybszko won a one-fall match with Jack Turner of St. Paul, Minn.

Wayne (Big) Munn of Sioux City, Ia., defeated Charley Cutler of Kansas City in straight falls.

GOLF

The most important club event of the year takes place at Sequoyah next Saturday, June 7, when the qualifying round of the club championship takes place. Only 16 players will qualify for the championship proper, which will be played from scratch, players qualifying from gross scores. Other flights of 16 will be arranged for competitors failing to make the premier flight, all of which will be contested at handicap holes up. First round matches will be played on Saturday, June 14.

Dr. C. H. Walter, the present club champion, and E. J. Hadden, last year's runner-up, will find a much stronger field in opposition this year. Dr. J. H. Stineman, Clair Goodwin, J. J. Valentine, Dr. C. F. Jarvis, Cecil Putnam, Milton Johnson, Clarence Graham, J. H. L'Hommedieu, Dr. H. G. Meek, Claud Barton, F. J. Regan, F. E. McGurrin, H. B. Lindsay, C. P. Hubbard and H. W. Beard are all capable of scoring close to par in match play, while many others with slightly higher handicaps are likely to challenge the ten and under handicap players for a place in the first flight.

DETROIT, Mich., June 4.—Practice rounds at Oakland Hills country, preparatory to the play of the national golf championship Thursday and Friday ended yesterday, and today in the tournament preliminary the East will meet the West in team play for the benefit of the professional golfers' association.

Each team will consist of 12 players, 10 pros and two amateurs. They will play in foursomes.

Bobby Jones, defending champion, and Jess Guilford, Boston, are the amateurs who will play with the East, and Chick Evans and Dave Herron, of Chicago, are the Western amateurs.

The pro lineup follows:

East—John Farrell, Tuckahoe, N. Y.; Fred McLeod, Washington, D. C.; W. H. Cox, Brooklyn, N. Y.; Lee Diegel, Washington, D. C.; Joe Turnesa, Elmsford, N. Y.; Dave Spittall, Savannah, Ga.; Mike Brady, Mamaroneck, N. Y.; Pat Doyle, Lake Champlain, N. Y.; Peter O'Hara, Haworth, N. J.; Joe Kirkwood, New York.

West—MacDonald Smith, San Francisco; Emmett French, Youngstown, Ohio; Harry Hampton, Canton, Ohio; George Kerrigan, Los Angeles; Al Watrous, Grand Rapids; Dewey Weber, Chicago; Jock Hutchison, Chicago; Eddie Loos, Chicago; Wildred Reid, Detroit; Dave Robertson, Detroit.

In the practice play yesterday the championship aspirants continued to shoot close to par. Kerrigan was low man with a 73. Mike Brady and Billy Mehlhorn had 74, but close behind them came Sarazen, Johnny Farrell, Macdonald Smith, Walter Hagen and several others.

Long Beach Poly High Selects Coach

LONG BEACH, Calif., June 4.—Hugh Emerson Welsh was today selected as the head athletic coach for the Long Beach polytechnic High school. Coach Welsh is a track and football letter man of Oberlin College and Syracuse University, and is the present head of athletics at the Santa Maria High school at Santa Maria, Calif.

Washington Crew Are At Poughkeepsie

POUGHKEEPSIE, N. Y., June 4.—The University of Washington crews arrived today to prepare for the inter-collegiate regatta on the Hudson river, June 17. The westerners have two crews, 'varsity and junior 'varsity, and the squad includes 27 men.

The Pennsylvania, Wisconsin and Columbia crews are also here.

JACK DEMPSEY MAKES SHORT WORK OF THREE OPPONENTS

FIRPO'S REFUSAL TO BOX BEFORE AUGUST 20 UPSETS PLANS FOR HEAVYWEIGHT TOURNEY

Jimmy Duffy Wins Decision Over B. Wells

Jack Dempsey Makes Short Work of Three Biffers at Milk Fund Show.

LOS ANGELES, June 4—Heavyweight Champion Jack Dempsey went through a workout of four short rounds at the Vernon Coliseum last night. In the wake of his attack there fell Joe Ryan in one round, Eli Stanton in another single session, and Rocco Stragmalia in the second period.

The best fight of the night's card was that in which Oakland Jimmie Duffy was given the decision over Billy Wells, clever Britisher.

Johnny Adams outpointed Larry Murphy; Dode Bercot won over Don Davis. Gene Delmont and Jimmy Hackley fought a draw; Georgie Rivers beat the slipping Frankie Grandetta, and Manny Kaplan bested Jack White in other bouts.

Entire proceeds of the show were turned over for charitable work with poor children of the city. Society was conspicuous and glittering gowns and flashing jewelry brought a new splendor to the handsome coliseum.

Jimmy Duffy of Oakland made a big hit with the big crowd of spectators. At the end of the fourth round he was not the least bit tired and was going stronger than ever. Wells was as good as out when the bell sounded the end of the bout.

Duffy carried the fight into his opponent's corner, showering the Englishman with a flurry of rights and lefts. Wells showed his only burst of speed in the third round.

ROCCO GETS HIS

Stragmalia, the impulsive Italian who last summer was credited with blackening Dempsey's eye during a training camp bout, was the first to enter the ring against the champion.

Dempsey belabored him with both fists, assaulted him on all sides and had him crawling for cover before the gong ended the first round. Stragmalia came up groggy for the second session and was again clouted relentlessly. He seemed anxious to avoid further punishment and Dempsey humored him for a time, but after a minute had ticked off he put the Italian to sleep with a solar plexus punch.

Efforts to revive Rocco were successful after several minutes.

Ryan, Los Angeles heavyweight, was the next potion seved up for the boxing motion picture actor.

Tall and strapping, he looked the conquering hero until a handful of Dempsey's vigor smote him. He was on the canvas in a few seconds and seemed inclined to stay there, but the champion courteously lifted him to his feet, later flattening him to the floor again. Once more Dempsey stood the big lad on his feet and this time Ryan stood up until the bell. He refused to come out for the second round, however.

Then Stanton, third and last heavyweight to be led out to the slaughter, stepped lightly into the ring and began dancing about the champion. Dempsey let him dance, then backed off, measured his man carefully and finally, with painstaking precision, placed a smashing left hook on Eli's chin. It was a knockout.

Tilden Is Winner In Providence Play

PROVIDENCE, R. I., June 3.—The favorites in the annual Rhode Island state lawn tennis championships all came through impressively at the Agawam Hunt club, East Providence, yesterday. William T. Tilden II of Philadelphia, defeat-in gAdrian Kramet, Ithaca, N. Y., 6-0, 6-1; Nathan W. Niles, Boston, defeating Richard Chase, Providence, 6-0, 6-1, and S. Howard Voshell, New York, defeating J. P. Stockton, New York, 6-1, 6-1.

James H. Davies of Los Angeles defeated Duncan Langdon of Providence, 6-4, 6-8 and 6-4.

Marathon Golf Is Played at Del Monte

DEL MONTE, June 4.—Walter Bell of the California Country club and A. Frankel of the Hillcrest Country club, Los Angeles, staged Del Monte's first Marathon golf contest, playing 108 holes between dawn and dark. They averaged two hours to each round, with an interval for lunch. Two caddies and two pairs of gold shoes were reported wrecked. Bell and Frankel plan to set a ntional golf Marathon record which, it is said, will require playing seven 18-hole rounds in a day.

you'll feel slick next week

watch next Tuesday's paper

Champions of the Eastbay Soccer League

This picture was taken at a recent gathering of the Ranger Soccer team of Oakland when it was presented with the cup for winning the 1923-24 season championship of the Eastbay Soccer League. Reading from left to right (back row standing): J. McADAM, M. A. HARRIS, A. R. DOBBIE, W. CAMERON, T. ROBY, R. EWEN, W. W. BRADLEY, CAPTAIN J. BROWN, H. M. LACHLAN, J. COERY. Middle row, J. STURROCK, W. DICK, W. OEERSON. Front row, J. MILLER, J. STRANGE, C. YOSTEVIN, A. DOTTER and W. DYER.

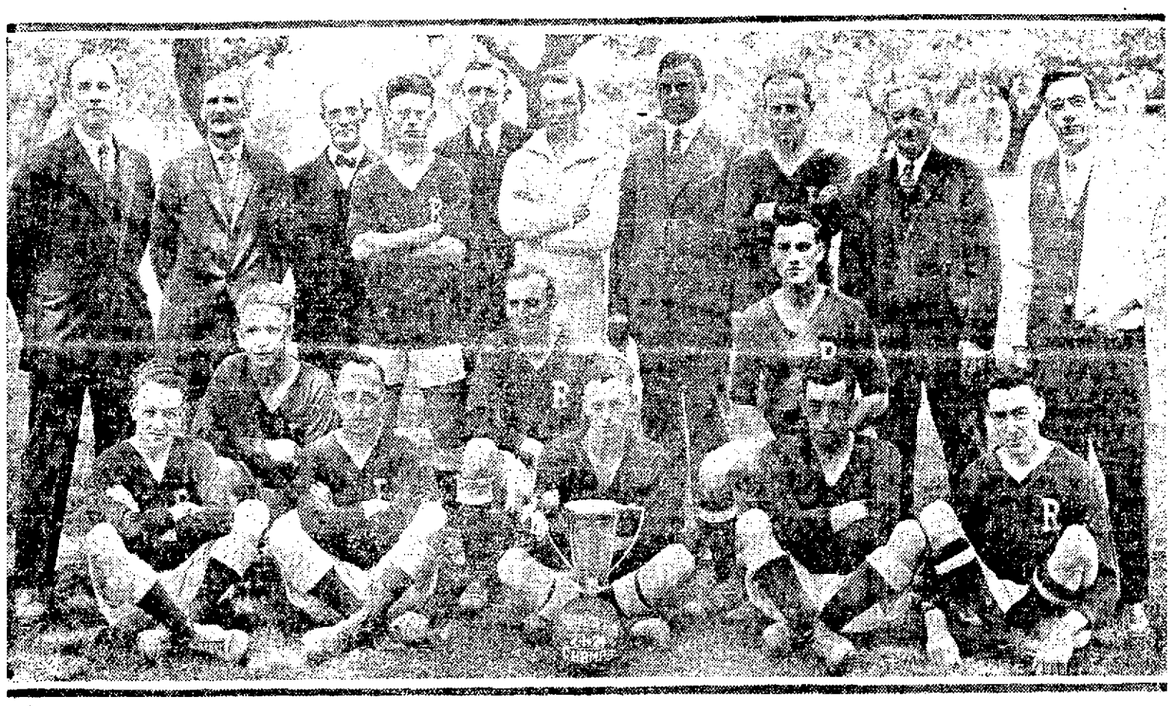

William Tilden Plans Two Trips To California

LOS ANGELES, June 4.—William T. Tilden II, national tennis champion, will be seen in action here this summer, it was announced by Harvey Snodgrass, assistant secretary of the Los Angeles Tennis club.

Tilden has filed an entry for the southern California championship tournament to be held here July 28 to August 2, Snodgrass said.

This will be Tilden's second trip to the coast this summer as he is slated to compete in the coast singles championships at Berkeley late in June.

The Los Angeles Tennis club's first annual championship tournament has progressed to semi-final and final rounds, which will be held Saturday and Sunday.

On Sunday a $4500 cement tennis court will be dedicated and opened at the local club by a final singles match between Harvey Snodgrass and Walter Westbrook.

Glenna Collet Is Three-Time Eastern Champ

NEWTON, Mass., June 4.—Miss Genna Collet of Providence, R. I., won the women's eastern golf championship for the third time in as many years at the Braeburn Country club yesterday. Her total for the 36 holes was 163. Second in line was Mrs. Dorothy Campbell Hurd of Philadelphia, with a total of 177. Mrs. G. H. Stetson, champion of the Philadelphia district, was two strokes from her townswoman, and Mrs. H. A. Jackson of New York finished in fourth position, their scores being 179 and 182, respectively.

The Griscom cup inter-city matches will begin tomorrow, the New York and Philadelphia teams clashing in the first series. Boston will play the losers Thursday.

CIRCUIT SWATS

Coast League.

Lewis, Salt Lake	17
Ellison, San Francisco	17
Frederick, Salt Lake	16
Vitt, Salt Lake	12

National League.

Fournier, Brooklyn	11
Barnett, Chicago	6
Grantham, Chicago	6
Williams, Philadelphia	5
Hornsby, St. Louis	5
Grimes, Chicago	5

American League.

Ruth, New York	13
Williams, St. Louis	7
Blauser, Philadelphia	7
Hellmann, Detroit	5

HOMERS YESTERDAY

Coast League.

Ellison, San Francisco	1
Distefel, Portland	1
High, Portland	1
Cox, Portland	1

National League.

Fournier, Brooklyn	1
Bailey, Brooklyn	1
Jackson, New York	1
High, New York	1
Sand, Philadelphia	1

American League.

Boone, Boston	1
Harris, Boston	1
Sisler, St. Louis	1

BOXING CHATTER

SAN FERNANDO, June 4.—Lee Morrisey, Salt Lake City welterweight, and San Fernando Kid meet in the main event of a boxing card here tonight. Frankie Kelly of San Francisco and Henry Marcus meet in the semi-final.

VENTURA, June 4. — Jack Spencer, Los Angeles bantamweight, will meet Frankie Osner in a boxing match here tonight.

Wills-Madden Bout to Be Held Monday Night

NEW YORK, June 4.—The ban against the Queensboro A. C. and its Long Island City boxing arena was temporarily lifted when the board of standards and appeals granted a 30-day permit to officials of the club to conduct boxing contests. The decision is the result of an appeal made up to the board by Simon Flaherty, promoter, from a ruling made by the fire department that the big stadium is an alleged fire trap.

Following this ruling officials of the club announced the Wills-Madden heavyweight bout, postponed originally by rain and later by the fire department's decree, would be held in the big bowl next Monday night, providing the state athletic commission issues a license to the club.

Approval by the fire department must follow the board of standards and appeals action before the state athletic commission can act on the club's application for a license.

Chas. Paddock Is Determined To Defend Title

LOS ANGELES, June 4 (By International News Service).—Chas. W. Paddock, sensational American sprinter, will compete in the final Olympic games tryouts at Cambridge, June 13 and 14.

The world's fastest human told International News Service he was determined, despite injuries, to defend his world titles in Paris, and if possible better his record-smashing sprints.

Paddock declared his injured leg, hurt in the Drake relays at Des Moines several weeks ago, was healing and the torn muscles were yielding to careful treatment.

"I had bad cramps for a time, but I feel good today," said the great flash. "I think I will be in dandy shape in ten days."

Paddock intends to run in both the 100 and 200-meters events at Cambridge, he said.

Marysville Woman Catches Large Bass

MARYSVILLE, June 4.—To Mrs. Sam Lamme goes the honor of catching the largest black bass of the season in the Sacramento river near Meridian, Sutter county. The bass caught by Mrs. Lamme weighed eight and a half pounds. She used a minnow and had a fifteen-minute battle with the large bass before landing him.

"My Rheumatism is gone—"

"THERE are thousands of you men and women, just like I once was—slaves to rheumatism, muscle pains, joint pains, and horrible stiffness. I had the wrong idea about rheumatism for years. I didn't realize that increasing blood-cells had the effect of completely knocking out rheumatic impurities from the system. That is why I began using S. S. S.! Today I have the strength I used to have years ago! I don't use my crutches any more." S. S. S. makes people talk about themselves the way it builds up their strength. Start S. S. S. today for that rheumatism. You'll feel the difference shortly.

S. S. S. is sold at all good drug stores in two sizes. The larger size is more economical.

S.S.S. The World's Best Blood Medicine

Last Night's fight results

SAN JOSE, June 4.—Results of last night's fights at the East Side arena: Eddie Kelly got a technical knockout over Johnny Martin in the second round; Cliff W. Mamies, decision over Sailor Smith; Hank Roberts, decision over Joe McCabe; Harry Fargo, decision over Broken Blossom; Joe Powell, decision over Min Mimmick; Al Andrew, decision over Claire Bromeo; Eddie Dampier, draw with Danny Bernard.

FRESNO, June 4.—Mike Solano, [illegible] Kid Kojecks of Fresno in the main event of the American Legion boxing card here. In the semi-final Eddie Mahoney and Joe Chaney, local lightweights, went four snappy rounds to a draw.

SAN ANTONIO, Texas, June 4.—Kid Pancho, San Antonio flyweight, knocked out Jack Doyle of New Orleans in the sixth round of a scheduled 12-round bout.

CANOPUS BOWLERS WIN.

VALLEJO, June 4.—The Canopus sailor bowling team won two out of three games rolled with the East Vallejo Markets at the Farragut Alleys on Monday night. The scores were as follows:

East Vallejo Markets	817-797-752
Canopus	803-837-830

BAY TERRACE NINE WINS.

VALLEJO, June 4. — The Bay Terrace Grammar school baseball club won from the Lincoln school nine on Monday afternoon by a score of 18 to 13.

Prominent Net Men Ask Delay in Reconsideration

NEW YORK, June 4.—A letter signed by Maurice McLoughlin, former national champion, and ten other prominent players, past and present, urging that the executive committee of the United States Lawn Tennis committee which meet in New York today should not call a special meeting during the present playing season to reconsider the player-writer interpretation of the amateur rule, was made public today by George Wightman, president of the association.

The communication stated that such a meeting was unnecessary because all leading players, including the champion, William T. Tilden II, were eligible to play in all important national and international tournaments during the summer without hindrance to their writing and that their work on the courts would be impaired by a controversy which should be postponed until a "more appropriate time when the matter could be debated more upon its merits."

The letter also stated that injunction of the player-writer issue into the actual playing season would be "embarrassing to players of other nations who also write for newspapers."

Its signers, who emphasized that they took no position on the amateur rule, besides McLoughlin, were Thomas C. Bundy, Dean Mathey, L. E. Rice, Harvey B. Snodgrass, N. W. Niles, Dr. George King, G. P. Gardiner, G. C. Caner, Hugh G. Kelliher and W. M. Hall.

Carrier pigeons sometimes attain a speed of sixty miles an hour or more when homing.

Mrs. Bernard Has Low Gross At Claremont

Mrs. R. R. Yates Takes First Place in Three-Month Eclectic Play.

By W. D. McNICOLL.

Mrs. Milton Bernard of Sequoyah captured the low gross trophy yesterday in the Claremont Club's Invitational Sweepstake tournament. Her score was not up to usual standard of play, but good enough to lead a representative field of competitors, who, with the exception of Mrs. C. F. Ford, were present. Mrs. R. R. Yates, who was Mrs. Bernard's nearest opponent, captured low net with a medal round of 92-10-82. Mrs. Yates' score was within two or three strokes of her regular game, but was four strokes ahead of Mrs. J. Bruce Adams, captain of the California Golf club, who had to be satisfied with a card of 96-10-86, several strokes over her average game. Mrs. H. A. Prole had a disappointing score of 96-9-87, but secured third place in the class A net scores.

Among the higher handicap competitors the visitors were most successful. Miss Dorothy Harrison of the San Francisco golf and country club did well to medal the Claremont course in 111-28-83 on her first attempt. Miss Harrison was a guest of Mrs. Clyde Waterman.

CLASS B FLIGHT.

Mrs. Robert Blacow of Sequoyah secured second place in the class B flight with a net score of 85. Mrs. Blacow is a very careful player around the greens and has been a most consistent winner at Sequoyah in recent tournament.

Mrs. C. Wolf of Diablo was third with a card of 111-25-86.

Among other players competing were: Mrs. Clyde Waterman, Mrs. J. H. Stineman, Mrs. O. Ellinghouse, Mrs. George Vesper, Mrs. Wyman Taylor, Mrs. W. B. Stadfeldt, Mrs. E. H. Stevenson, Mrs. Robert Blacow, Mrs. Clarence Graham, Mrs. H. Proctor, Mrs. E. L. Dettman, Mrs. J. R. McKee, Mrs. Robert Hursh, Mrs. C. B. Joeckel, Miss Cynthia Pike, Mrs. C. A. Stacey, Mrs. Ray Decker, Mrs. A. W. Rau, Mrs. M. C. Milton, Mrs. Archie Andrew.

WIN ECLECTIC PLAY.

The Claremont women members have just completed a three-months' sweepstake eclectic tournament. [illegible] were allowed to turn in 20 scores over the three-months' period.

Mrs. R. R. Yates, with a gross eclectic score of 70 secured first prize.

Mrs. M. C. Milton won low net with an excellent score of 71-7-64, one stroke better than Miss Alice Knowles, whose card recorded an eclectic score of 71-6-65.

In the class B players' flight Mrs. Roy Reed had a comparatively easy victory finishing six strokes ahead of her nearest rival, Mrs. Raymond Wilson.

The detailed scores were as follows:

Class A results — Mrs. R. R. Yates, 70, low gross winner; Mrs. M. C. Milton, 71-7-64, low net; Miss Alice Knowles, 71-6-65, second low net.

Class B results—Mrs. Roy Reed, 83-17-66, low net; Mrs. Raymond Wilson, 87-15-72, second low net.

In the concluding matches for the subscription Cup, in which Mrs. M. C. Milton, Miss Alice Knowles, Mrs. H. A. Prole and Mrs. H. H. Sherwood qualified. The drawings resulted in pairing Mrs. Milton (1) with Miss Knowles (Sc) and Mrs. Prole (Sc) with Mrs. Sherwood (7).

Miss Knowles, who was playing well, won from Mrs. Milton, 4-2, while Mrs. Sherwood, making excellent use of her 7 strokes handicap, won from Mrs. Prole, 1 up.

The final will be played off today, Miss Knowles conceding Mrs. Sherwood 7 strokes.

BASE CIRCLING RECORD

The record for circling the bases is 13 4-5 seconds.

Mike McTigue Accepts Big Offer for Bout

SARATOGA SPRINGS, N. Y., June 4.—Mike McTigue, light-heavyweight boxing champion, who is in training here, announced today he had accepted a $100,000 offer from Promoter McCormick of Tulsa, Okla., for a return match with Young Stribling in Tulsa, September 6.

Sam Langford's Sight Restored By Operation

NE WYORK, June 4.—A drama of the prize ring reached a happy ending in a hospital here. The principals, a veteran negro publicist, an eye specialist and a sport writer were supported by boxing fans of Los Angeles and New York.

Sam Langford, considered unbeatable by any pugilist of his poundage in the heavyweight ranks, was discovered desolate and all but blind in Los Angeles. Consistent efforts by Hype Igoe, a local sporting writer, resulted in Langford being sent, on funds furnished by Los Angeles boxing fans to New York, where Dr. James W. Smith, an admirer of the fighter in his prime, performed a free operation.

Yesterday the bandages were removed. Sam saw and was happy.

Tex Rickard Gives Up Plan For Two Bouts

Firpo Refuses to Put on Gloves in Ring Before August 20.

NEW YORK, June 4.—Tex Rickard announced today he had abandoned plans to promote two big heavyweight fights this year and would concentrate his efforts either upon a match between Luis Firpo and Harry Wills, or a title contest between Wills and Jack Dempsey.

The promoter had planned to make a Wills-Firpo match an elimination test for a championship bout around Labor day at Boyles' Thirty Acres, but has cancelled this scheme because of Firpo's unwillingness to fight before August 20.

Such a date he pointed out, would make it impossible to hold a title match early in September between the winner and Dempsey while he prefers not to risk chances with weather conditions and conflict with other sporting events by arranging for such a bout later than Labor day. As a result Rickard declared he would abandon a Dempsey match for this year if he puts on the Wills-Firpo contest but added that he had not as yet determined which to stage.

He has signed Wills for both fights, and has agreements with Firpo, as well as Dempsey's manager, Jack Kearns, who is in New York to close any arrangements the promoter makes.

Kearns declared today he was ready to sign with Rickard for fights with either Firpo or Wills, preferably the negro, and denied that the champion's motion picture engagement would prevent him from defending his title this year. Rickard indicated that he would stage whichever contest he arranges, at Boyle's Thirty Acres about Labor Day.

Gibbons Willing to Battle Gene Tunney

ST. PAUL, June 4.—Tommy Gibbons, St. Paul light heavyweight, who recently defeated Georges Carpentier of France, accepted terms, through his manager, Eddie Kane, who is in Chicago, for a championship bout with Gene Tunney, American light heavyweight title holder. The fight will be held in New York on June 23 or 25.

Nine Countries to Enter Olympic Bouts

PARIS, June 4.—The entries for the boxing events in the Olympic games closed last night. The United States, France, Australia, New Zealand, Denmark, Great Britain, Argentina, Norway and Hungary will be represented in the various classes.

REO

High Powered Sixes

After delivering 100,000 miles of economical service a Reo, mechanically, is still young.

REO MOTOR CAR COMPANY
OF CALIFORNIA
Incorporated
3068 Broadway, Opp St. Mary's College
Phone Lakeside 9620
Open Evenings and Sundays
Branches:
San Francisco Los Angeles Sacramento
Stockton Phoenix, Ariz.
REO MOTOR CAR COMPANY, Lansing, Michigan

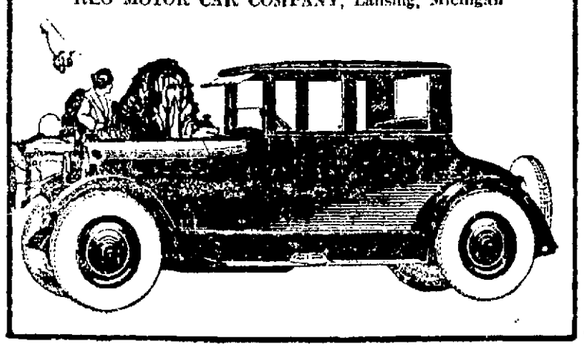

a million a day!

White Owl is a VALUE standard. From coast to coast, you'll hear men say, "that cigar can't compare with White Owl value—"

—that's why a million a day

White Owl

2 for 15¢

Package of 10 for 75¢

After all nothing satisfies like a good cigar

A General Cigar Co. National Brand

Oakland Tribune

Supreme on Continental Side of San Francisco Bay
Established February 21, 1874

FOUNDED BY WM. E. DARGIE

Member American Newspaper Publishers Association
Charter Member Audit Bureau of Circulation

Exclusive Complete Associated Press Service for Great Eastbay
Full United Press Service
International News Service
Universal News Service
Consolidated Press Association
Exclusive for Great Eastbay

The Associated Press is exclusively entitled to the use for republication of all news despatches credited to it, or not otherwise credited in this paper and also the local news published herein. All rights of republication of special despatches herein are also reserved.

TRIBUNE PUBLISHING COMPANY, PUBLISHERS
JOS. R. KNOWLAND.....President and Publisher
R. A. FORSTERER Secretary and General Manager
Published every evening and Sunday. Single copies Daily Edition, 3c; Sunday Edition, 10c. Back numbers: Daily Edition, 5c and up; Sunday Edition 10c and up.
PUBLICATION OFFICE—Tribune building, corner of Thirteenth and Franklin sts. Phone Lakeside 6000
Entered as second class matter February 21 1908, at the Postoffice of Oakland, Cal., under act of Congress, March 8, 1879

Subscription Rates by Carrier:
One month.....$ .85 One year (in advance) $9.00
Three months....$2.55 Six months (in adv.)..$4.75

Subscription Rates by Mail, Postage Paid
United States, Mexico and Canada
(All Mail Subscriptions Are Payable in Advance)
One month.....$ .85 Six months (in adv.)..$4.75
Three months....$2.55 One year (in advance) $9.00

SUNDAY EDITION BY MAIL
One month.....$ .50 Six months $2.50
Three months....$1.50 Twelve months $4.50

TO SUBSCRIBERS
Subscribers failing to receive their paper by 6.30 p. m. daily or 9 a. m. Sunday will please report the same to The TRIBUNE Office by telephone (Lakeside 6000), and a special messenger will be despatched at once with a copy of The TRIBUNE.

WEDNESDAY, JUNE 4, 1924

NOT EDUCATION'S FAULT.

An effort is being made to rest the blame for Chicago's terrible murder upon higher education. The two youths who are accused are said to have had their heads turned by knowledge.

More than likely it was a lack of education that was to blame, for those two boys, for all their boasts, were illy educated. To educate means to bring up, to develop mentally and morally. It is in the upbringing and development that young Leopold and Loeb are lacking.

Because a lad is smart in those studies which he chooses to pursue does not mean he is educated. The stories of these young men as told to the police would show that they used educational opportunities to delve into the erotic. That same lack of supervision which allowed them to remain away from home and wander about the country gave them access to books which encourage perversion. That is not education.

Loeb and Leonard had too much money. They were pampered children of the rich who having every natural wish gratified sought new excitement in forbidden fields. The effort will be made to prove them insane and elaborate theories will be propounded by alienists. Insanity, exaggerated ego, and the warped mind are the opposities of discipline and discipline is a synonym for education.

OUT OF THE ORDINARY.

A woman in a courtroom tells the judge that she will waive any claims to alimony if she is allowed to keep her child. She knows it will mean that she must go to work and that she is not prepared, that months or years of poverty are before her but she does not hesitate in the choice.

The woman is one of hundreds and her decision is the ordinary one. Another woman who has worked hard to support her children gives up the chance for another marriage which will bring a measure of ease because she knows that the man does not like children or that the family would be broken. Her story is never told; she has done the natural thing.

Everywhere women are making sacrifices for their boys and girls. It would be easy in so many cases to send a child to an institution but the ninety-nine out of a hundred refuse the easy way. They wash clothes, clean houses, work in factories and stores to give the child a home and look for no praise or attention.

But when a woman offers to sell her child she becomes a news story. She is that because she is out of the ordinary and it is a good thing for the world that she is.

NEW AIRSHIP DEMONSTRATION.

Flying 2700 miles in 35½ hours an airplane built of 17S alloy, lighter than aluminum and stronger than steel, has arrived in New York from Porto Rico. The hull of the airship has seven watertight bulkheads and is so constructed as to prevent leakage.

When it is remembered that the English pilot McClaren attributed his failure in an attempted round-the-world flight to the fact that the hull of his plane soaked up water, it will be seen that this experiment is important. The weight due to water soakage when a hydroplane lands and floats is often as much as from three to twelve hundred pounds.

The flight from Porto Rico to New York was the first of a commercial service.

CAMPERS AND FIRE.

Now that the Open Road Week is well under way and the woods are becoming populated with city folk it is not pouring water upon enthusiasm to sound a word of warning

The camper has been responsible for most of the forest fires. He has left his campfire burning where it has been fanned by the wind or worked its way into the bed of pine needles and he has flung his cigarette or cigar into the dry grass.

These are the "don'ts" that should be taken on the trip to the forest. Unless they are observed there will be an unusual number of forest fires this dry year. In some states the carelessness of campers has caused orders forbidding them in the forests.

Stamp the campfire out. Pour water over it and then bury it. Clean up the campsite and when you are driving on the Open Road keep within the speed limits and use no more than your half of the highway.

CALIFORNIA'S EXPORTS.

In that first time in the history of Government trade statistics when an attempt has been made to show the relative position of the different states in the never ending struggle for foreign trade, California stands well to the top of the list. New York, Texas, Pennsylvania, Illinois and New Jersey are the only ones to lead and California is but barely behind the two last named.

In sixth place, the record of this state is several million dollars better than that of forty-six other states and regions shown. Julius Klein, Director of the Bureau of Foreign and Domestic Commerce, has released the figures for publication today. His report gives California's exports a value of $53,196,442 for the first three months of 1924. New Jersey, next above, is listed at $57,277,763, and Louisiana, next below, at $52,875,782, followed by Michigan, $46,585,997, then Virginia, $44,321,813.

Mineral oils, valued at $16,604,414, heads the state's list. Shipments of dried fruits are valued at $6,504,736; canned fruits, $3,963,517; canned fish, $2,316,800; oranges, $1,665,299; barley, grain, $1,339,604; raw cotton, $2,547,989; lumber, $1,262,816; milk, $863,634, etc.

Formerly, official trade figures gave only the port from which shipments were cleared. Inland producers, anxious to find out what agricultural and manufactured goods came from their regions have petitioned the Commerce Department time and again to adopt some other system. The outcome has been the new compilation which is based primarily on through-bills-of-lading, and therefore, as the Director explains, in the case of some states reflects but a part of their total foreign trade and for others includes goods produced elsewhere. The element of seasonal fluctuation should also be considered. Klein believes that the new service will in time develop into one of the most interesting and valuable records of the nation's export growth. It is planned to get out the figures quarterly.

A VIRGINIA GIRL.

The other day announcement was made of the discovery of a remarkable poet in a girl of ten years. The paintings of a girl not much older are exhibited in the art centers of the world.

Down in Virginia there is another girl and she is fifteen. Seven years ago she won first prize for raising the best potatoes in the country and since that time she has been given more than twenty-five silver cups and 100 blue ribbons for her exhibits and accomplishments in farm and dairy lines.

This girl developed her own herd of pure-bred Guernseys and is one of the best livestock judges in the country. She has a herd of Shetland ponies, has won national honors for her Langshan and Rhode Island Red hens and took most of the prizes at the Virginia State Fair for her canned fruits and vegetables. In addition she has developed a brand of corn that is especially adapted to her section.

The United States Department of Agriculture says this littl girl in Virginia is one of the most accomplished farmers in America. She deserves to be remembered, as an exhibit in proof, when an older generation says that the girls are not like they used to be.

An Ethiopian crown prince has presented a pair of live lions to the kings of England and Italy and the President of France. This, one may infer, is the royal way of passing the growler.

A traveler just returned from the Valley of Ten Thousand Smokes, says there is not a five-cent cigar in the place.

One wonders sometimes what it is that the French cabinet does besides resign.

RETREAT FROM MOSCOW.

La Follette in a campaign statement says he is against communism. The Reds, he says, have attached themselves to the progressives with the purpose of dividing and confusing the movement and of advancing the revolution against American government. He asks his supporters to remain away from the St. Paul convention of June 17.

La Follette saw enough and had enough. Comrade Foster replies to him that he is an enemy of the Farmer-Labor movement and is one of the hateful reactionaries, but the objective of the retreat is not indicated.

La Follette does not want the dictatorship of the proletariat. He does not want the soviet and the cheka, the imposition of starvation and the rule of the assassin. We can readily believe that. But what does he want? He says that he will head an independent, progressive Republican ticket in November if the old parties do not purge themselves. What is his idea of a purge?

Is he for just a little sapping of constitutional government? Just a little confiscation of property? Just a little extinction by taxation? Senator La Follette has not confined himself to opposition to the personnel of American government but to some of its underlying ideas. It is the underlying idea which communism attacks.

Is La Follette's purpose with an independent party merely to prevent the operation of the ordinary electoral processes of the people and throw the election of president into a deadlocked house of representatives? Is it to create confusion and allow play for forces of disintegration? He accuses the Reds of intent to divide and confuse? In what respect is his own plan different?—Chicago Tribune.

THE CONNING TOWER

The Practical Lover.

The perfumes lovely ladies wear
You say you'll not abide nor pardon,
Yet when my lips caressed your hair
'Twas like a fragrant garden.

No bergamot nor sweet sachet
You'd squander time or treasure buying,
Yet when so close to me you stray
'Tis like a rose's sighing.

And when your subtle witchery
A more exotic mood entices,
A winding caravan I see
Of scented silks and spices.

So here's a scheme with which to woo
A fortune neat as any Yankee's:
We'll sell these sweet extracts of you
For lovely ladies' hankies.

N. D. PLUME.

It is amazing, to us at any rate, how many poor, weak, banal, prosy lyrics Mr. Victor Herbert had to set, and how few graceful, poetical ones. A few of Harry B. Smith's, some of Henry Blossom's, a few of Glen MacDonough's, and some of David Stevens's (he wrote "The Madcap Duchess") had distinction and verbal charm. Other librettists, as far as we recall, gave Mr. Herbert no inspirational help. Of course, Mr. Herbert, unlike Sir Arthur Sullivan, was not a literary composer. If he had been, he would have been unable to write to many of the words he was given to set. This lack probably was a great asset, for some of his loveliest melodies and harmonies were made to words that to call commonplace would be to speak kindly of.

With the so-called death ray for a theme, a highly diverting comic opera might be written. The plot would concern itself with the greedy bidding, by all the nations, for exclusive ownership of this agent powerful enough, by its destructiveness, to end all wars. The inventor—who, to make the libretto utterly absurd, also would be the owner—disgusted with the rapaciousness of nations, turns on a ray and destroys the entire human race. "And now," he would sing as the curtain fell, "And now, since I'm rid of all them crooks, for a quiet evening with my books."

Dandelions.

(From the Philadelphia Bulletin.)

Sir: How is it our poetry writers of the Bulletin do not write something about the pretty dandelion? The fields and cemeteries look so pretty all dotted with yellow heads, and then they turn white and blow away. I think the dandelion is an awfully pretty flower.

MRS. HOLLY.

Never was truer word spoken. The dandelion, as Mrs. Holly so inevitably puts it, is an awfully pretty flower. The only poet memory summons who has celebrated it is Celia Thaxter, who wrote—

Already the dandelions
Are changed into vanishing ghosts.

But the poet's heart, seeing a theme like that suggested by Mrs. Holly, leaps up when it beholds it. And beating high it sings:

How beautiful! How fair! How very pretty are field and cemetery!
How pretty are the yellow dots
In meadows and in burial lots!
Their heads are like our own, for they
Turn white before they blow away.
Indeed, I'll tell The Conning Tower
It is an awfully pretty flower.

A scene we should like to see would be that of a conference held by members of a committee to award the Pulitzer Prize for the most humorous piece of writing of the year. No matter what the committee's decision would be, our nomination would be a literal transcript of the conference's minutes.

For such a committee we nominate Dr. Frank Crane, Henry Ford, Albert J. Beveridge, the Rev. John Roach Straton and William Jennings Bryan.

May Day Carol.

(By Julius H. Marx, author of "Nashes to Nashes and Stutz to Stutz.")

My wife takes the breast of the chicken;
"The leg is for Junior," she sings.
But listen: I feel just like Eugene O'Neill—
All God's chicken has nothing but wings.

When Mr. Ralph W. Bickel, president of the Coolidge Fourth of July Club, says "There are more than 100,000,000 Americans who don't know that President Coolidge was born on July 4," he has put into, by what appears to be a coincidence, a nutshell what is the matter with this country. If 100,000,000 Americans knew that significant, engrossing fact, this would be the greatest of nations as well as the happiest of republics. Unemployment, injustice, greed, jealousy—all these little flaws that keen observers say exist—would automatically disappear. And yet, so engrossed are Americans in their own selfish gains and pleasures that perhaps the Coolidge Fourth of July Club won't have a colossal membership list. Especially if it costs a nickel or so to join.

"What," asks the minority report of the Methodist Episcopal Conference, "will the mothers say when their children go off to dance the 'Bunny Hug,' the 'Tango,' and the 'Shimmy'?" They will say—nay, they do say—"Good night, Elsie, if you're home before I am, leave the key under the mat."

F. P. A.

TOPPED WITH A CHERRY

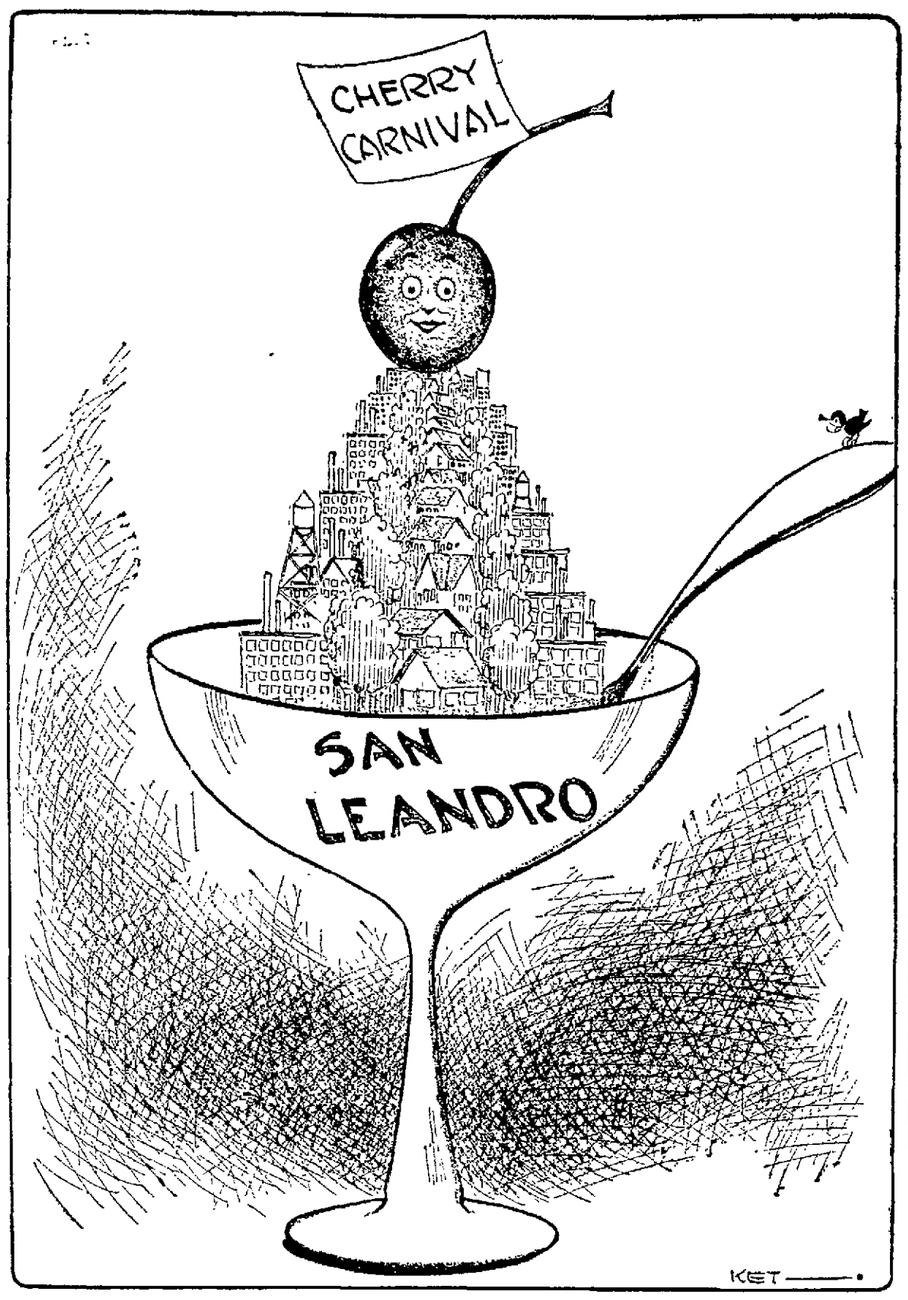

THE NATIONAL PRESS

New York Times: "Responsibility for the present 'wholesale lack of respect for laws' was laid in part upon the newspapers by the president of the National Editorial Association, now meeting in Oklahoma City. One way in which the press can redeem itself, according to the editor of the Tarrytown Daily News, is to refuse to print so-called 'wet' jokes. Such a suggestion from a layman would not be surprising. The public frequently assumes that the newspapers can cure most of the world's evils by refusing to mention them. An editor ought to know better."

New York Herald-Tribune: "If President Coolidge chooses to spend the summer in Washington nobody will be able to dissuade him, for he knows his own mind—nobody better. Yet the pathetic hints of the newspaper men that he take a real vacation in one of a thousand places they could name to him might soften a New England conscience bent on hard work. There is much to admire in a wiry fiber for which dog days in the capital seem to have no terror, but the President is setting too Spartan an example for less resistant mortals."

Portland Oregonian: "When the Medford Mail-Tribune said that 'it would rather see President Coolidge defeated than re-elected with a Congress like the present one,' though it is 'strong for him,' it said something. The weakest point in the constitution is the possibility of a President and Congress of opposite parties. When that situation arises, there is a deadlock and we have turmoil such as now prevails. The remedy is to 'vote 'er straight' so far as the national ticket is concerned, as the Medford paper suggests."

Illinois State Register: "Reports received today from the various groups engaged in the praiseworthy cause of raising funds to guarantee the establishment of the Abraham Lincoln university in Springfield give conclusive proof that their efforts will be crowned with success. It means a triumph for Springfield. It is epochal. It is the city's most wonderful tribute to Lincoln. It is suggestive of the fine character and constructive purpose of the manhood and the womanhood of the capital city of Illinois."

Philadelphia Ledger: "Japan's farewell to Ambassador Woods and the reception of the airmen reveal a friendly attitude of mind that the most chauvinistic and parochial Congressman cannot ignore. The poor rice farmers who rushed from the paddies where they worked knee deep in the bog, and the villagers, ruined by earthquake, who had only seven mouth organs to present, were not meditating a launching of the yellow peril upon America."

Kansas City Star: "We are always looking for short cuts to desirable ends. If a man is in bad shape physically from overeating, lack of exercise and failure to take care of himself, he hates to be told he must mend his ways and live a more wholesome life. He wants to take a pill and be cured. The quack who advertises that he has a magic machine for discovering what is the matter with you, and another magic machine for curing you, gets plenty of customers."

Chicago Tribune: "Our club editor, attending the annual convention of the Illinois Federation of Women's Clubs, reports that applause greeted the recommendation of the president that clubs observe due caution in joining ostensible peace organizations and against being carried away by peace-at-any-price talk, which is a cloak for sedition."

SPIRIT of the STATE PRESS

The bob-haired bandit business is a flat failure. It makes romantic reading for people who don't think, and rather sorry reading for people who do, but its net profit to all concerned is an irreparable deficit. To folks who believe in a personal and enterprising Evil One it no doubt represents just one more effort on the part of His Satanic Majesty to dress up wrongdoing in its most attractive aspect.—San Diego Union.

The unpopularity of the billboard continues to be manifested. The latest evidence is furnished by Burlingame, where a city ordinance has just been introduced limiting the size of signboards. Knowing the penchant of Burlingame for city beautification, we should say that the billboard has had a hairbreadth escape from total extinction there.—Palo Alto Times.

It is with considerable pride that the people of Fresno hear frequent comments from participants in the advertising men's convention of the character of the gathering. It is one of the very best that has ever been held, say representatives of the leaders of the Pacific Coast Association of Advertising Clubs.—Fresno Republican.

Two years ago the Pulitzer prize went to a Californian—the Associated Press correspondent at Washington. His story of the "Unknown Soldier" was told in language as easy to understand as that in which Magner White told of the eclipse at San Diego.—Watsonville Register.

The Diamond Match Company has taken over the Anderson Lumber Company yards at Anderson, Shasta county. The acquisition of these yards make 34 yards that are operated by the Diamond Match Company in the Sacramento Valley.—Chico Enterprise.

The Scientific American in its June issue devotes a special illustrated article to the Hayward and San Leandro, the two new boats of the Key System Transit Company, as the latest development of the turbo-electric drive in marine practice.—San Leandro Reporter.

The man with the "death ray" that he is trying to sell to some nation at a bargain must have been reading "The War of the Worlds." The nations evidently think so, for they won't bite.—Hanford Sentinel.

"Steward, where can I get a life-preserver?"

"Sh-sh. Wait until we get outside the three-mile limit, sir."—Louisville Courier-Journal.

We would have the measure of Adam's repentance if we knew how many apple trees he planted after leaving the garden.—Dubuque Times-Journal.

JUST FOLKS

By EDGAR A. GUEST

THE WHISTLING FISHER LAD.

Here's a blue sky overhead and a world with sun aglow,
And the fishing's mighty good in a little stream I know,
And the birds are all a-wing and the stage is set for me!
Everything is as it was in the days that used to be;
But one note is missing now and I wish that I could hear
The whistle of a boy down the roadway, ringing clear.

I wish that I could turn from my dreary task and see
That glad rascal at the gate whistling long and loud for me,
With his pole and can of bait and his most enticing smile,
Bidding me to come along and go fishing for awhile.
Yes, I wish that I could know that long vanished thrill of joy
When I stole away from care to the whistle of a boy.

There was something in the charm of that summons strong and clear
Which the grown-ups never know and the grown-ups never hear.
For a fishing trip back there then wasn't tediously planned,
But just happened in a way that all youngsters understand;
And you didn't have to dream as an old man does, and wait.
You were whistled from your task by a small boy at the gate.

I may go out fishing and may steal a day or two,
But the journey must be planned and the work done when I do.
I may sometimes lie and dream where the willows line the shore,
But the joy of it has changed, for a youngster calls no more,
And on summer days like this oft I wish that I could see
That lost comrade at the gate whistling long and loud for me.

(Copyright 1924 Edgar A. Guest.)

WHAT IS DOING TONIGHT

TRIBUNE radio broadcast.

Bayside Parlor, N. D. G. W., whist, I. O. G. F. building.

Cherry Carnival, San Leandro.

Spanish Center meets, Alden Library.

Women's Benefit Security, Rosevale No. 16, meeting, W. O. W. hall, Fruitvale.

Bazaar, St. Elizabeth's Parish hall, Thirty-fourth avenue.

Fulton—"The Love Test."
Lurie—"Irene."
Orpheum—Vaudeville.
American—"Code of the Sea."
Fox—Tom Mix.
State—"Jealous Husbands."
T. and D.—"The Love Master."
Broadway—"Man in the Raw."
Idora Park—Dancing and skating.

EVENTS FOR TOMORROW

TRIBUNE radio broadcast.

Cherry Carnival, San Leandro.

Business and Professional Women's Club luncheon, 1741 Broadway.

Pride of Forest, A. O. F., whist, Jenny Lind hall, evening.

Concert and tea, Centennial Presbyterian church, Twenty-fourth avenue, afternoon.

Athens Athletic Club meeting, Hotel Oakland, evening.

Ladies' Auxiliary, I. U. S. & O. E., whist, Pacific building, evening.

Concordia Rebekahs, whist, I. O. O. F. hall, evening.

IT SEEMS TO ME

By Heywood Broun.

Somebody has got to stay over on this side, and I am the newspaper man who is not going to Europe this summer. It isn't because I want to see America first or anything like that, but no one in authority has asked me to go and this is the time of the year when I'm more broke than usual.

Anyhow, I've seen Europe. I did it intensely at the age of 12. Writing in the Nation, the Drifter mourns the fate of those who are taken abroad in childhood before memory is sharp. But he errs. I have the most vivid recollection of Europe. For the most part it is tied up with the memory of things to eat. Thus I remember Venice for ices and candied fruits that you bought out in front of St. Marks'. There were devilfish too. It was the custom to gather the legs of the beast into one hand and then bite him in the chest. But I was not adventurous enough. I merely watched with fascination. In Nuremberg there were sausages and at Freiburg three kinds of meat and after that raspberry ice. The Swiss I remember as a brave and free people who eat artificial honey for breakfast.

Many a cathedral I saw that summer, for I was under the thrall of parents, guardians and aunts. For the most part I didn't care much about the Cathedrals, but I am thankful now to have been put through the routine. Some day I shall go to Europe again in maturity and then it will be possible for me to pass by each architectural triumph with an easy conscience. "That," I can say on the basis of my immature explorations, "that I have seen already."

And the art galleries were also attended to in those early days. They have been scratched off the list of obligations for the future. In those days there was no little Algonquin group. The phrase "parlor Bolshevik" was yet to be born. "Younger generation" was no reproach. And even so I found it just a little difficult to conform completely. In all cities where there was a gallery of old art and no . it seemed to me that the new was ever so much better.

Of course, this was before the day of radical secession, and at the age of 12 I could comprehend what the new artists were about. The preoccupation of the old masters with Biblical subjects wearied me. There wasn't sufficient variety for a small boy who spent his mornings in the Cathedrals and his afternoons in the art galleries.

I have no intention of pretending that my artistic taste was good. It was perfectly terrible. Of all the pictures which I saw in some twenty-one and a half miles of galleries I warmed most of all to the various dogs of Landseer. By now I know that these are not good pictures, but whether I have this feeling because of artistic growth or because somebody told me so I can't say.

Museums were not much better than Cathedrals or art galleries. There was one in which I saw an iron figure filled with spikes and I was told that in days of old people were thrust inside this mould. For the space of twenty-three years I have continued to dream every now and again of that iron maiden.

One wise and somewhat courageous decision I did make while I was being taken through Europe. A choice was offered to me as to whether I should prefer to go to Canterbury Cathedral or see a show called "Savage South Africa" which was playing at Earl's Court. I knew that my parents, guardians and aunts expected me to cast a straight ballot for Canterbury Cathedral. But I bolted and came out frankly and sincerely for "Savage South Africa." I was made to feel a traitor to civilization because of my choice, but it was respected and I was taken to see "Savage South Africa."

Looking back, it seems to me to have been an exceedingly wise decision. Canterbury Cathedral, I assume, is still standing precisely where it has been for a number of years. I can catch that almost any time, but "Savage South Africa" is no more. Even the finest shows, I have learned, must come eventually to the end of its run.

If I ever get to Europe again I shall be much more curious to see people than Cathedrals. I would like to look at Shaw, but the notion of being in the same room with the great man I might well find terrifying. In speaking to Shaw one would feel the obligation of saying something wise and witty with each utterance. Sitting in complete silence and listening would not be simple either, because returned travelers tell me that he raises violent ructions about the use of tobacco. Still, if I had the opportunity I should tackle Shaw.

Beyond that I would like to go to the horse races and the cafes and the music halls. None of these I would have appreciated at the age of 12. So I think it was an excellent arrangement to take in Europe in childhood and be done once and for all with everything which the traveler simply must see.

(Copyright, 1924.)

20 YEARS AGO TODAY.

Arthur Bolton, Raymond Bush, Herbert Freuler, Winfield Matthew and Olive Morrish are among the members of this year's graduating class at Berkeley High School.

Advices received from St. Louis at the State University state that the exhibit of the University has all been unpacked in the educational building and is rapidly being put in place.

J. G. Murray, a prominent business man of Eureka, is visiting in Berkeley.

THE TRIBUNE IS DELIVERED TO YOUR HOME EVERY DAY IN THE YEAR FOR ONLY 85¢ A MONTH
No Extra Charge for Sunday Edition

Oakland Tribune

Exclusive Associated Press Service — United Press International News Service

Harry Peterson's stirring Tales of Early California Exclusively in the Tribune

VOLUME C | C | OAKLAND, CALIFORNIA, WEDNESDAY EVENING, JUNE 4, 1924 | 17 | NO. 156

FRENCH RAIL PLANS HELD MILITARY AID

Col. Barrows Tells Political Significance of Scheme for United African Line Connecting Up Colonies

A transcontinental transportation project that because of its magnitude and its probable results in altering established routes of trade and travel is of surpassing interest, strategically, politically and economically, is that of the French government in North Africa, according to Colonel David P. Barrows, former president of the University of California, who spoke today before the Press Club of Oakland.

Barrows was introduced by Albert Clark, president of the Press club. He recently has returned from a year in Africa and Europe. He devoted the major part of his talk to the subject of the Tran-Saharian Railroad.

"Nearly one-half of the continent of Africa, including Madagascar, is included in the French Empire. This includes the Mediterranean countries of Tunis, Algeria and Morocco, a large part of which is not unlike California in its climate and possibilities. Southward lies the Sahara, and still south of this stretches across equatorial Africa, from the headwaters of the Niger to the waters of the Nile, is the Sudan. Still further south is another zone, the tropical forest, which fringes the Guinea coast to a depth of 150 miles and unites with the great forest region of the Congo.

"France has continuous possession of most of this enormous region. The object of the French colonial statesmanship today is to unite these various French possessions—Senegal, Guinea, Cote d'Ivoire, Lake Chad and French Equatorial Africa further south—by means of connecting railroad lines through the interior. These lines would then unite in a great trunk route across the Sahara.

UNITED ROUTES.

"The Sahara is a sort of inland sea of sand. It, itself, is probably capable of very little development, but for hundreds of years it has been a means of communication to the peoples and the civilizations which surround it.

"The French national legislative assembly this spring voted approval of the Trans-Sahara railway project. The plan is to unite railway routes from the Sudan, south of the Great Bend ('Boucle') of the Niger at some railway center. The road will cross the river probably about 250 kilometers east of Timbuktu, thence northeasterly through the Adrar and west of the 'Mas sif' of the Hoggar, the mysterious mid-Saharan region until lately dominated by the Tuareg tribesmen, to In Salah. From here are two possible routes—one north to Touggourt, the terminus of the railroad into the desert from Constantine; the other northwesterly through the Tuwat Oasis to Colomb-Bechar, the desert terminus of the railroad that skirts the eastern frontier of Morocco and gives access to the Mediterranean sea at Oran.

MILITARY PLANS.

"In this building, political and military considerations come first, strategic values have had a great deal to do with the support of this project. The possibility of drawing on the black tribes of the Sudan in the event of future European war has had emphasis. But the economic reasons are even more important and may in time prevail over all others.

"The Sahara country is comparatively level and much of the way hard stony soil. The Tuareg tribes, who until recently made the Sahara perilous to travel are now pacified. The development of Morocco in the last ten years contributes to and stimulates this railway project. Only the enormous debt which France now carries and the great burden that still rests upon her to repair the devastation of the war stand in the way of early realization of the plan.

"French colonization is proceeding in a way to invoke admiration. It is intelligent, wise, considerate and humane. Behind it is the devotion of a valorous people and the heroism of the colonial army and the colonial civil civilization.

"What has been done by France in Africa in the last twenty-five years amounts to a service to western civilization and to Europe without rival among the accomplishments of the white race in the last quarter of a century."

A BUILDING and LOAN ASSOCIATION
Alameda County Loan Association
SINCE 1875
563 SIXTEENTH ST. near CLAY
OAKLAND CAL.
6% and Safety
Does your money work for you every day in the year? If not, why not?
One thousand dollars placed with us will earn $60.90 in one year, because it works every day and the earnings compound every six months.
Ask for our folder, "6% and Safety," and open an account with us.

Oakland's Farewell to "Miss Oakland"

HAROLD D. WEBER, secretary to Mayor Davie, officially tendering the city's good wishes to "MISS OAKLAND" (Miss Irma Frazier), as she was leaving today for the State-wide beauty carnival and contest at Santa Cruz. Miss Frazier is wearing one of the five costumes donated by A. A. Spalding & Bros. Behind her is the Reo sedan supplied by the Reo Motor company.

Irma Frazier, Winner of Tribune Contest, Goes in Sedan to Big Fete

With Oakland's official "Bon Voyage" ringing in her ears, Miss Irma Frazier, 893 Fifty-fifth street, University of California sophomore and talented dancer and campus actress, set forth as "Miss Oakland" today for the four-day "Beauty Week" carnival at Santa Cruz, where she is to compete in the name of this city for the state beauty title of "Miss California."

Wearing one of the five costumes presented to her by the local firm of A. G. Spalding and Bros., and riding in the luxurious Reo sedan supplied for the occasion by the Reo Motor Car company, "Miss Oakland," petite and brunette, started with all the odds in her favor for a triumphal march to the prized goal of state "beauty queen."

OFFICIAL LEAVE-TAKING.

Oakland's official leave-taking of "Miss Oakland" was made at the City Hall at noon by Harold Weber, secretary to Mayor John L. Davie, and the members of the "escort committee," of which he is chairman, consisting of members of the leading service clubs of the city.

Besides Weber, the committee included: Edward Meysel, representing the Oakland Rotary club; G. A. Bahler, representing the Oakland Chamber of Commerce, of which he is head of the traffic bureau; G. Gloson Paul, Kiwanis club; Paul E. Magerstadt, Engineers' club; Joseph J. Rosborough, former postmaster and now vice president of the Commercial Trust and Savings bank, representing the Oakland Advertising club; Charles W. Nesbit, Optimists' club; and Joseph L. Fainer, American Legion Luncheon club.

"Miss Oakland" was taken by Weber to the headquarters of the Press Club of Oakland at Seventeenth street and Broadway, where she was presented to the club members, and to Dr. David P. Barrows, former president of the University of California, who was the club's guest of honor at its weekly luncheon today.

DEPARTS FOR SANTA CRUZ.

A few minutes later "Miss Oakland" was on her way to Santa Cruz. With her went her mother, Mrs. John S. Frazier, as chaperon. The Reo sedan in which the two traveled was driven by Jack Haddon, selected for the trip by officials of the local Reo company for his unusual ability as a driver.

"Miss Oakland" was scheduled to reach Santa Cruz about 4 o'clock this afternoon.

There she will have a few hours rest before entering upon the four-day program of the "Beauty Week" carnival, which officially begins at 2 o'clock tomorrow afternoon.

Miss Frazier was chosen as Oakland's representative at this carnival, and the competition for the state beauty title, in a beauty contest conducted by The TRIBUNE, which was decided at a spectacular bathing girl revue held Sunday, May 21, at Idora Park.

At Santa Cruz "Miss Oakland" will compete with beauty queens from all the leading cities and sections of the state, numbering about 60, and will also participate in the four-day "Beauty Week" program of carnival and social affairs, which is to be attended by thousands of visitors from all parts of the state.

The full program is as follows:

THURSDAY, June 5.

2:00 p. m.—Automobile Beauty Parade.

2:45 p. m.—Grand Reception at Court of Blossoms.

8:15 p. m.—Spectacular Beauty Pageant and Orpheum Star Vaudeville, New Santa Cruz Theater.

FRIDAY, JUNE 6.

10:00 a. m.—Automobile tour of Santa Cruz and environs.

Noon—Visiting Beauties will be special guests of management of Capitola Company and Hotel Capitola for Luncheon.

3:00 p. m.—Sport Review, Casino Beach.

8:15 p. m.—Spectacular Beauty Pageant and Orpheum Star Vaudeville, New Santa Cruz Theater.

8:30 p. m.—Mardi Gras, Pacific avenue, dancing on Cooper street.

10:30 p. m.—After-Theater Reception to Visiting Beauties and Invited Guests, Hotel St. George.

SATURDAY, JUNE 7.

3:00 p. m. — **Bathing Girls' Review**, Casino Beach.

8:00 p. m. — Fireworks, Casino Beach.

9:00 p. m.—Grand Beauty Pageant Ball, announcing the winner of Beauty Contest, and crowning her "Miss California."

SUNDAY, JUNE 8.

3:00 p. m.—Miss California and her Court Special Revue, Casino Beach.

Band Concert.

GUEST OF LEGION MEN.

Irma Frazier, Oakland's beauty queen, was a guest at Oakland Post No. 5, American Legion, last night, when that organization held its regular meeting at the local club rooms. Miss Frazier displayed her musical talents by rendering a number of violin solos.

At the post meeting last night eleven candidates were accepted and arrangements were discussed for the post's whist party next Tuesday evening at the club rooms.

The Board of Education
is now using 80 sacks of "Groz-it" for fertilizing the new lawns of the University High School, 58th and Grove Sts.
CAUTION:—When buying fertilizer insist on "Groz-it" Brand tag on every bag. It protects you against inferior water soaked sheep manure being sold on "Groz-it" brand reputation.
American Block Coal Co.,
3rd and Oak Sts.—Oakland 385
Alpine Wood & Supply Co.
Adeline and Russell—Berk. 1810

My Own Invention
Roofless Teeth
NO GUMS ROOF
NOTE SCHAFFHIRT SUCTION.
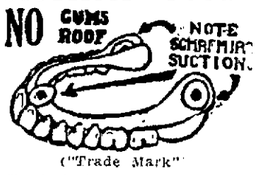
("Trade Mark")
Teeth look as tho they were growing out of the gums. No unsightly red rubber to show in front, and they do not gag.
Dr. J. B. Schafhirt
277 Bacon Bldg. Third Floor.
Continuous Practice in Oakland Since 1908
12th and Washington Sts.
9 a. m. to 5:30 p. m.
Lakeside 24. Closed Sundays

New Head Chosen For Social Agencies

BERKELEY, June 4. — Mrs. Rufus A. Berry, prominent Berkeley clubwoman, will direct the destinies of the Central Council of Berkeley Social Agencies for the coming year, succeeding Dr. W. R. H. Hodgkin as president of the council. Dr. R. O. Moody has been elected vice-president for the coming year, and Mrs. Edna Shuey will serve again as secretary and treasurer. The Central Council is a co-ordinating agency for the activities of the various social agencies of the city, including the Y. M. C. A., the Y. W. C. A., the Emergency Home, the Berkeley Health Center, Campfire Girls, Boy Scouts, Red Cross and other social institutions.

Secret State Police To Pursue Speeders

SACRAMENTO, June 4.—Twenty-five plain clothes men have been appointed by Will H. Marsh, superintendent of the state motor vehicle department, to aid state highway patrolmen in arresting speeders and other offenders. The traffic detectives will operate "incognito" and will have full authority to make arrests.

BURRIS SHADES
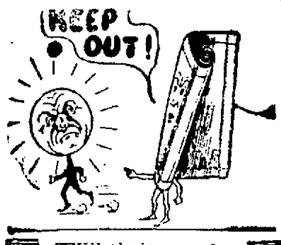

THE glaring sun does not treat house-furnishings kindly. Our shades afford a maximum of protection. They beautify the house and wear longer than you usually expect them to.
"Burris Shades Never Tear"
BURRIS WINDOW SHADE FACTORY
1316 Webster St.
Ph. Oakland 9247.

EDUCATIONAL LACK COSTS $15,000,000

Coast Vocational Training Teachers Told 6 Per Cent of 42,000,000 Workers in U. S. Professional Fields

Fresh impetus was given today to the vocational education conference being held this week at the Hotel Oakland by the publication of a federal report stating that 94 per cent of the 42,000,000 workers in the United States are engaged in vocational fields, and only 6 per cent of the workers in professional fields.

Another report read before the meeting stated that the daily loss due to lack of vocational education in this country amounts to $15,000,000.

Frank Cushman, chief of the federal industrial education service, presided at an informal conference meeting of the industrial section.

In the meeting of the agricultural section this morning S. F. Dadisman, associate professor of teacher-training in agriculture at the University of Wyoming, discussed agricultural preparation for vocational work. He said that the purpose of the preparation was to determine the value of work given in elementary agricultural courses and to suggest more efficient methods of presentation.

Henry Oberhansley, teacher-trainer, of the Utah agricultural college, presented the results of a questionnaire circulated in Utah recently among teachers of vocational agriculture to determine the methods and deficiencies of training. E. E. Elliott, director of vocational education for Oregon, spoke of the summer activities of vocational teachers.

At noon all the sections gathered for a luncheon with the Oakland Lions club. In the afternoon fifty of the delegates from the eleven western states were taken on a tour of the Eastbay by the Oakland Chamber of Commerce. The University of California, Lake Merritt, and the Skyline boulevard was visited by the caravan.

"The purpose of the conference, accordance to H. A. Tieman, Federal agent in charge of the conference, "is to improve the training of vocational instructors. Only 10 per cent of the students who enter high schools in this country remain to be graduated, and we must make every effort to assist the 90 per cent who turn largely to trades and vocations of various sorts.

"There is a common idea that vocational teachers are not high-grade instructors. They are the best examples of teachers in the country, owing to the fact that they must be adepts in the trades or occupations which they profess and must also have the teaching experience and training of ordinary instructors.

"The greater portion of these vocational instructors are thoroughly versed in both their trades and their knowledge of teaching, but they are not as well versed as we feel they should be to be thoroughly efficient. For this purpose we are conducting the conference in an effort to bring out more teaching experience in instructors in various trades."

The three principal sections of the vocational teachers' meeting at the Hotel Oakland today are, the industrial, agricultural and home economic sections.

A belief that young men are not entering agricultural vocations due to the present adverse agricultural conditions was expressed at the meeting by several persons.

Professor H. M. Gardner, State supervisor of vocational education in New Mexico, gave a report on agricultural conditions in that State as they affect vocational work. Other speakers in this section yesterday were Professor F. L. Griffin of the University of California, Professor F. E. Armstrong of the University of Idaho and William Kerr, director of vocational education in Idaho.

Mrs. Mabel V. Campbell, Federal home economics agent, and Miss Adelaide S. Baylor, chief of the bureau of home economics in Washington, led a discussion in their section.

The conference will continue for the remainder of this week.

A combination ash-tray, cigar rest and match holder is attached to the base of a portable reading lamp, for the man who likes to smoke while he reads.

Ruins of a city, believed to be 1000 years older than Rome, have been discovered near Ferrara, Italy.

Alameda Development Aim of New C. C. Head

ALAMEDA, June 4.—W. R. Calcutt heads the Alameda Chamber of Commerce following the organization meeting of the new board of directors last night. Robert C. Strehlow was elected vice-president, and Carl E. Strom, treasurer. Mrs. N. Haxthausen, present secretary, was re-elected to this position.

On assuming the presidential chair, President Calcutt gave a brief outline of some of the propositions which he wished the chamber of commerce to take up and act upon during his administration. Among these projects are the Alameda-San Leandro road, and the south bay shore boulevard, the opening of all unopened streets in the city, the securing of a modern hotel for Alameda, the development of the city's great industrial tract known as the naval base site, water supply for the East end, and improvement in transportation, and the solution of the present belt-line problem.

Touching upon the belt-line, the president voiced the personal view that the citizens of Alameda would hardly favor a municipal bond issue to extend the belt-line, and that the best interests of the community would be conserved through acquirement of the property by all three interested transcontinental lines, the Southern Pacific, the Western Pacific, and the Santa Fe.

President Calcutt named on the San Leandro road and southside boulevard committee E. K. Taylor, chairman; F. A. Williamson, J. S. McDowell, Max Hoewinski and Herbert D. Schultz. The committee on opening of streets consists of C. L. Traver, Joseph Rosefield and E. R. Neiss.

A banquet committee was appointed consisting of Carl E. Strom, Mrs. Felicia Evans, E. R. Neiss, and C. L. Traver.

The new water committee is composed of Edward S. Dabur, Carl E. Strom, E. K. Taylor, and E. R. Neiss.

The present dahlia committee was continued unchanged. The membership comprises W. A. Hoover, chairman; A. W. Porter, Dr. J. K. Hamilton, W. R. Calcutt and H. C. Bennett.

Bringing up the need of the Chamber of Commerce making its work more interesting to the community and membership at large the president favored sponsoring some annual special observance and suggested that the Chamber of Commerce might handle an Armistice Day celebration each year, giving a proper program which would interest the general public, and which would redown to the credit of the organization and of Alameda as well. This matter will be taken up again at a later date.

The new directors expressed intentions of being working members of the directorate.

Father and Son Take Billets Aboard Ship

SUISUN, June 4.—Dr. A. G. Bailey, for many years a prominent local physician, leaves today on the steamship Wilhelminia of the Matson Steamship line, as ship's physician and surgeon.

Dr. Christopher Leggo has taken over his office in the Mayfield hospital.

William Bailey, son of Dr. Bailey, sailed last week as a senior cadet on a steamship belonging to the Dollar line for a cruise around the world.

Prof. Herms of U. C. At Fanning Island

BERKELEY, June 4.—Professor William B. Herms, president of the Berkeley Board of Education and professor of parasitology at the University of California, arrived on Fanning Island on May 3, according to a letter received here today by Mrs. Herms. Professor Herms, who is on leave from the university, is accompanied by Harold Kirby, a graduate student. They intend to study the tropical insects and parasites of the island.

B. AXEL OVLEN
TAILOR
MEN—
On your vacation you'll need white Flannel Trousers made to your order.
I personally cut and fit every garment in this shop
12th and Broadway
Commercial Building, Oakland
(Third Floor)

This attractive bungalow is typical of the homes offered for $1000 down. See next Sunday's (June 8), classified section. Look for this heading!
HOUSES FOR SALE

BUS LINE TO MUNICIPAL CAMP BEGUN

Stage Run From Oakland to Tuolumne Recreation Park Authorized by Railroad Commission; Fare $11

A regular semi-municipal stage line from Oakland to the municipal camp in the Tuolumne was announced today by Superintendent Jay Nash of the recreation department. The fare will be $11 for the round trip instead of the $11.25 charged by the railroads.

The announcement was made on receipt of a railroad commission permit authorizing Hempstead & Rollings, auto owners, to conduct a public utility stage line between Oakland and South Fork. The stages have a regular schedule, leaving both Oakland and South Fork daily at 8 a. m. and arriving at the destinations at 5 p. m.

According to Nash, the new service gives more convenience to campers, as the Hetch Hetchy railroad has discontinued its through service except on holidays, and compels a one-night layover at Groveland.

The camp, says Nash, now has eighty customers, nearly all of them catching the limit of fish.

King's Train Refitted, Placed in Museum

MUNICH, June 4.—The court train of the late King Ludwig II of Bavaria has been repaired and refitted in the state railway shops here and returned to Nuremberg, where it is kept in a railway museum.

The train cost a fortune, the car used as the king's drawing room having been wonderfully furnished. The tables are of marble and the chairs of blue silk with heavy gold ornaments. The ceiling of the car, too, is of gold, while the coat-of-arms of the Wittelsbach family and the initials of the king are displayed freely on all the cars in gold relief.

TRY GOAT MILK FOR YOUR BABY'S DIET
Telephone Oakland 1707

Copyright 1924 Hart Schaffner & Marx
Two pairs of trousers
with these new
Hart Schaffner & Marx suits
$50
Here is an exclusive Pauson & Co. value—the very newest Hart Schaffner & Marx styles, tailored especially for us, with extra trousers. Splendid fabrics, and a variety of distinctive new colorings to select from. A wide range of styles, including the latest English effects.
PAUSON & CO.
Sutter and Kearny, San Francisco
(Founded 1875)
THE HOME OF HART SCHAFFNER & MARX GOOD CLOTHES
(854)

UPS AND DOWNS OF WALL STREET ■ **STOCKS ■ BONDS ■ COMMODITIES ■ MARKETS** ■ FOUR SPECIAL WIRE SERVICES

TRADE DROP-OFF IS INTERPRETED AS MINOR AFFAIR

No Sharp Curtailment Seen in Near Future by New York Bank.

NEW YORK, June 4—Speaking of the decline in business activity The Mechanics & Metals National Bank of New York today says:

"There is under way a perceptible slowing down in the country's trade activity, and more than anything else, the business community is seeking to learn whether this is a passing phase or whether it is due to fundamental economic conditions that are unsound.

"Much depends, so far as both the immediate and the longer future of our national prosperity is concerned, on the forces that are responsible for the current decline in business volume. The presidential election, which is only five months off, and the discouragement of the spirit of enterprise because of congress, are most often mentioned when reasons are sought for the decline. But other reasons are frequently mentioned, and in making the distinction between them those who look beneath the surface for underlying indications are inclined to give these more than momentary attention.

CAUSES ARE SOUGHT.

"If, as so many people believe, the downward turn finds its primary cause in politics, it may quite readily be determined that the current movement is of minor importance, to be followed presently by an upward swing and by renewed prosperity. If, on the other hand the downward turn finds its cause in weak and unsound economic conditions, it may just as readily be determined that what is under way is a major movement of business adjustment, in which basic changes may compel a continuing reaction until trade activity and prices are alike on a scale in keeping with altered conditions.

"Briefly, then what is there in the current situation to imply a possible unfavorable major variation in the country's trade? For one thing, there is the altered buying power of the farm communities. For another, there is the country's improperly balanced scale of industrial activity, already alluded to, with undue dependence on automobile manufacturing and building construction. Then there is the excessive scale of wages, insisted upon by labor in return for limited hours of work. There is the nation's annual burden of more than seven billion dollars of taxes. Still again, there is the lack of stability in our relations with foreign markets.

COUNTRY CONSERVATIVE.

"Reasons like these, [illegible] that are collateral to them have undoubtedly had a part in turning the business community conservative, making it tread warily in its forward commitments. At the same time one is impelled to believe, for the moment at least, that the current decline in business is of minor rather than major significance and that fear of underlying dangers is not destined to carry business immediately into any region of sharp curtailment.

"Favorable influences are by no means lacking. It is especially worthy of comment at this time that the money situation is not to be counted among the unfavorable influences."

Country Bankers Elect Officials

YOSEMITE, Cal., June 4.—Plans to make effective protests against the expansion of city banks to rural communities by the establishment of branch banks were advanced at the session of the session of the State League of Independent Bankers, composed of country bankers of California. The meeting was preliminary to the opening of the convention of the California State Bankers' Association.

Officers elected by the League of Independent Bankers were:

Howard Whipple, president of the First National Bank of Turlock, re-elected president.

J. S. MacDonald, First National Bank of Pasadena, vice president.

A. L. Parmeley, Western Savings Bank of Long Beach, treasurer.

G. M. Butler, Turlock secretary.

Walter W. Head of Omaha, president of the American Bankers Association, is expected to arrive tomorrow.

Railway Engineers Control Nine Banks

CLEVELAND, O., June 4.—Starting three years ago with one bank the Brotherhood of Locomotive Engineers today own controlling stock in the majority of nine banks, according to a report made before the brotherhood convention here by W. B. Prenter, secretary-treasurer.

These banks, the first of which was started in Cleveland in 1921, are located in [illegible], Birmingham, Ala., Minneapolis, Minn., Spokane, Wash., Boston, two in New York and two in Cleveland.

Since 1921 the brotherhood has gained control of property valued at $100,000,000 and, according to brotherhood officials, "this is only the beginning."

Oil Well Brought In Near Calgary

CALGARY, Alta., June 4.—An oil well has been successfully drilled in the Kevin-Sunburst field by the Security Oils Ltd., a company composed of local business men, according to word received here. Oil was discovered at a depth of 1481 feet. It has been estimated that it will run 100 barrels daily.

BRICK.

PHILADELPHIA, Pa., June 4.—The demolition of old houses blocking approaches to new Delaware river bridge has thrown so much old brick on the market as to affect the demand for new products.

CAPITAL

$50,000 to invest in sound established manufacturing or wholesale business. No lame ducks. Bank references and complete audit required. State nature of business. Box [illegible]

San Francisco STOCK and BOND EXCHANGE

BY Special Wires from Wm. Cavalier & Co. MORNING PRICES

LISTED BONDS.

	Bid.	Ask.
Am Factors 1st m '38	103¼	103¾
Asso Oil 6s gen '35	99	..
Bay Cos P 1st m 5s '30	..	..
Cal El Gen 1st m 5s '48	95	..
Cal Cent G & E 1st 5s '41	..	..
Cal Gas & El col tr 5s '33	99	..
Cal Gas & El unif 5s	97¼	..
Cal Haw Sugar	105¼	106½
Cal Ore Pwr B 6s '42	99	..
Cal Ore Pwr 7½s '41	..	107½
Cal Pet 6½s	..	..
Cal St Cable 5s ser '27	..	..
Cal T I & Light	..	..
City Electric 5s	96	..
City Investment 5s	91¼	..
Coast C L & P 1st m 5s '46	..	87½
East Bay Water 5½s	98	..
First Fd Tr 1st m 5s '43	..	..
Gen Pet 6 per cent notes	..	..
Gen Pet 1st 7s	105¼	105½
Gt West Pwr 1st m 5s '46	[illegible]	[illegible]
Gt West Pwr B 7s '50	[illegible]	..
Home T&T of Sp 5s '36	93¼	..
L A Elec 5s 28	..	..
L A G & E 5s 1934	..	..
L A G & E ref 5s '79	98	..
L A G & El A 7s 26	101½	..
L A Gas & El B & C 7s	103	104½
L A Ry 1st mtg 5s '28	..	..
L A Ry corp 5s '40	..	..
L A Pac RR 5s '31	90	91
L A Pac RR ref 5s '40	80¼	81
Market St 7s	99½	..
Miller & Lux st 7s '30	101	101½
Natomas Co of Cal 6s	45	47
Nor Cal Ry 5s '33	..	..
Nor Ry of Cal 5s 38	100½	..
Nor Cal P 1st mt 5s	..	..
Nor Cal Pwr ref 5s '48	96¾	..
Orpheum T & R 6s '46	97½	98
Pacific Gas Imp 4s '30	..	..
Pac Gas & Elec 5s '42	92¼	92¾
Pac Gas & Elec C 5½s	95½	96
Pac Gas & Elec B 6s 41	101	101½
Pac Gas & Elec A 7s	106	107
Pac El Ry 5s	[illegible]	86¼
Pac Tel & Tel col 5s	97	98½
Pac Tel & Tel ref 5s	92	92
Paraffine Cos 7½s '24	..	..
Paraffine Cos 7½s '25	101½	..
Paraffine Cos 7½s '26	..	..
Paraffine Cos 7½s '27	101¼	..
Paraffine Cos 7½s '31	..	..
Paraffine Cos 7½s '32	104½	..
Paraffine Cos 7½s '42	..	..
Sac El G & Ry 5s '27	..	..
S J Lt & Pwr m 5s	..	..
S J Lt & Pwr A 6s	101½	..
S J Lt & Pwr B 6s	98½	..
S J Lt & Pow m C 6s	99¾	..
S J & S Clara RR 4½s 46	..	..
Sou Cal Gas 6s '50	98¼	98½
S P RR of Cal 5s '37	..	..
S P Branch Ry 6s '37	..	..
S P RR 1st ref 4s '55	87	..
S P Co 20-yr 4s '29	..	..
S P Co 20-yr conv 5s '34	..	..
S P Co C P stock 4s '49	..	..
S P Co S F Term 4s '50	[illegible]	..
Spring Valley 5s	95¼	..
Sperry Flour 6s	92¼	93
Union Oil 5s '31	97¼	..
Union Oil 6s '42	101	101¼
United Gas & El 6s '32	..	..
Val Cos Pwr 6s	..	100
Western Pacific 5s	86¼	86⅞
Wilson & Co 10-yr 6s '28	49	52
Pac Lt & Pwr 1st 5s '42	..	..
Pac Lt & Pwr 1st 5s '51	..	..
Pac Mills Ltd	..	..
Palace Hotel 6s	..	..
Paraffine Cos 6s '42	96¼	..
Realty Syn "B" bonds	..	..
Sac Val Pwr 1st 6s	..	..
San Diego Gas & El 5s '39	..	..
San Diego Gas & El 6s	..	..
S F G & E 4½s callable	..	..
S F G & E 4½s non-call	..	..
S J & S Joaq Val 5s	..	..
S Joaq Lt & Pwr 7s '51	104⅛	104½
S Joaq Lt & Pwr Lts 6s '59	99	..
Santa Barbara Tel 5s	..	..
Santa Cruz P Cement 6s	102	103½
Sierra & S F Pow 5s	84½	[illegible]
Sierra & S F P 2d 6s A	..	66½
Sierra & S F P 2 5s B	..	..
South Pac Coast 4s	..	..
Southern Cal Cement 6s	..	..
Sou Cal Edison g & r 6s	102¼	102½
Sou Cal Edison 5s '44	..	..
Sou Cal Edison 6s '4[illegible]	..	..
Sou Cal Edison 6s '41	..	..
Sou Cal Edison gen 5s '39	..	..
Sou Cal Gas 6s '38	..	..
Sou Cal Tel 7s	..	..
Sou Counties Gas 5½s	..	..
[illegible]	..	..
Stand Oil of Cal 5s '2[illegible]	..	..
Stand Oil of Cal 5s '2[illegible]	..	..
Stand Oil of Cal 5s '26	..	..
Stand Oil of Cal 5s '27	..	..
Stand Oil of Cal 5s '28	..	..
Stand Oil of Cal 5s '29	..	..
[illegible]	..	..
Stand Oil of Cal 5s '31	..	..
Stand Oil of Cal 5s '32	98¼	..
Stand Oil of Cal 5s '33	98¾	..
Theo H Davies & Co 7s	..	..
Union Oil of Cal 6s '2[illegible]	101	..
Union Oil of Cal 6s '26	..	..
West States Gas 6s '41	..	..
West States Gas 6s '37	..	..
West States Gas 6s 47	..	95
Yosemite Val RR 1st 5s	..	58½

STOCKS.

	Bid.	Ask.
WATER STOCKS.		
East Bay Water A pfd	85½	87
East Bay Water B pfd	77	..
Spring Valley Water	87	..
GAS AND ELECTRIC STOCKS.		
Calif Ore Pow pfd	95	..
Gt Western Pwr pfd	96	..
L A Gas & Elec pfd	88½	..
Northwestern Electric	..	..
Pac Gas & Elec 1st pfd	88⅞	89
Pac Gas & Elec com	93	93
Pac Lighting Corp pfd	79	80
Pac Lighting Corp com	..	..
S J Lt & Pwr prior pfd	96¾	..
[illegible]	..	..
S J Lt & Pwr com	..	..
Sierra Pac Elec pfd	..	..
Sou Cal Gas pfd	..	..
Western Power pfd	..	..
Western Power com	..	..
RAILROAD STOCKS		
Key System Tr prior pfd	77	77½
Key System Tr pfd	26	26½
Mkt St Ry prior pfd	..	..
Mkt St Ry pfd	..	..
Mkt St Ry 2d pfd	..	..
Mkt St Ry com	..	..
S F-Sacramento pfd	..	..
S F-Sacramento com	..	..
INSURANCE STOCKS		
Firemen's Fund Ins	..	..
Home Fire Mar Ins	24	25½
Title Ins Guaranty	175	..
BANK STOCKS.		
American Bank	132	..
Anglo Cal Trust	..	..
Anglo L P Nat Bank	155	..
Bank of California N A	200½	202
Bank of Italy	231	232½
Centl Nat Bank of Oak	..	201
First Nat Bank of S F	..	..
French-American Bank	..	..
Humboldt Bank	200	..
Mercantile Trust	..	..
Wells Fargo Un Trust	..	197½
SUGAR STOCKS.		
Alameda Sugar	8	9
Calamba Sug pfd	76	..
Calamba Sugar com	50	53
Haw Com Sugar	46	..
Hawaiian Sugar	35	..
Honokaa	2	..
Hutchinson Sugar Pltn	13	14½
Olaa Sugar	6¼	..
Oahu	35	..
Onomea Sugar	41½	..
Pauuhau Sugar Pltn	11¾	..
Pioneer Mill	28	..
Union Sugar pfd	26¼	..
Union Sugar com	22¾	..
OIL STOCKS.		
Associated Oil	..	29½
Cal Oil & Gas	40	..
Calif Petlm pfd	..	..
Calif Pet com	23⅜	..
Gen Petlm pfd	24½	..
Gen Petlm com	39	39⅛
Honolulu Con Oil	2 25	..
North Amer Oil	1 70	1 72½
Pacific Oil	47¼	47½
Pan-Amn Petlm & T com	..	..
Pinal Dome Oil	..	..
Shell Union pfd	93¾	..
Shell Union com	17⅛	17¼
Standard Oil	56⅝	..
Sterling Oil	3	..
Texas Con Oil	1 15	..
Union Oil	123	..
Union Oil Assn	53	..
United Oil	..	..
West Coast Oil pfd	..	..
MISCELLANEOUS STOCKS.		
Alaska Packers Assn	..	..
Amn Gold Dredging	..	..
Best Tractor com	..	..
F E Booth pfd	..	..
Cal Cotton Mills pfd	..	..
Cal Cotton Mills com	23	28
Calif Copper	..	..
Calif Ink pfd	99	..
Calif Packing	..	82
Federal Telegraph	5	5¾
[illegible]	..	..
Haiku Fruit & Pkg pool	22½	24½
Haiku Fruit & Pkg free	23⅝	..
Holt pfd	..	..
Hudson Mfg	..	..
Magnavox	2 10	..
Natomas Cos of Cal pfd	..	..
Pac Aux Fire Alarm	..	..
Pac Tel & Tel pfd	89	90
Pac Tel & Tel com	..	..
Pac Tel & Tel rights	..	..
Paraffine Co pfd	98	99
Paraffine Cos com	57¾	..
Sperry Flour pfd	[illegible]	..
Sperry Flour com	34	40
Telephone Inv Corp	..	..

UNLISTED BONDS.

	Bid.	Ask.
Alameda Farms 6s	..	95¾
Albers Milling 7½s	..	102
Amalgamated Sugar 7s	..	..
Bay Co Pwr 2nd 6s	..	..
Blue Lakes 6s	104¾	..
Calif Northwest 1st 5s	97	100
Centrl Cal Crmrs 7½s '31	..	..
Central Cal Traction 5s	..	..
Central Cal Traction ctfs	..	..
Columbia Steel 7s	97	97½
Cons Elec 5s	..	..
East Bay Wat 6s '42-'44	98½	99
East Bay Water 7½	105½	105½
Fairmount Hotel 6s '37	..	..
Gen Petlm conv 6s	..	..
Gt Western Pwr 6s '26	100	..
Gt Western Pwr 6s '49	..	..
Gt Western Pwr 6s '52	99	..
Gt West Pwr 6s 25 deb	..	..
Holly Sugar 7s	97	97¾
[illegible]	..	..
Key System ref 5s '35	77½	77¾
Key System ref 6s '38	84½	..
Key System Securities 6s	..	..
Merchants Ice	..	..
L A Gas & El 5½s '43	..	..
L A Gas & El 5½s '47	..	..
L A Gas & El 6 '42	98¾	..
Mt Whitney Pwr & E 6s	101½	..

UNLISTED STOCKS.

	Bid.	Ask.
CEMENT STOCKS.		
Pac Portland Cement	75	80
Riverside Portland Cem	..	135
Santa Cruz Portld Cem	106	..
GAS AND ELECTRIC STOCKS.		
Cal Ore Power com	..	..
Coast Gas & El 1st pfd	..	..
Coast Gas & Elec 2d pfd	..	..
Midway Gas com	..	..
Northwestern El 7s pfd	..	..
Sou Cal Edison 7s pfd	..	..
Sou Cal Edison com	..	..
INSURANCE STOCKS		
West Coast S F Life	2 25	2 50
West Coast rights	..	..
Western States Life	..	..
BANK STOCKS.		
Central Sav Bk of Oak	..	..
First Natl Bank of Oak	..	..
Fugazi Bank	..	..
Italian American Bank	..	..
Humboldt Bank	..	..
Oakland Bank of Sav	..	..
S F Savings & Loan	..	..
United Bank & Trust	150	..
RAILROAD STOCKS		
Key System com	..	..
Western Pacific pfd	65¾	..
Western Pac com	19½	20¼
SUGAR STOCKS.		
Ewa Sugar	..	41¼
Honolulu Plantation	..	60
McBryde Sugar	4½	..
Waialua	35	25½
Wailuku Sugar	..	..
OIL STOCKS.		
Claremount Oil	1.30	..
Cons Mutual	3c	4c
Holly Development	40c	50c
Holly Oil	..	4
S J & M Con Oil	6c	8c
Palmer Union Oil pfd	..	..
Palmer Union Oil com	..	4c
Transcontinental Oil	3¾	4¼
U S Petlm of Cal	..	..
[illegible]	..	..
Ventura Oil	..	..
MISCELLANEOUS STOCKS.		
American Factors	..	..
Albers Bros Milling pfd	..	..
Bancitaly Corp	..	..
Cal Wine Assn com	49	..
City of Paris pfd	..	..
City of Paris com	..	..
C L Best Tractor com	56¼	59
Columbia Steel com	..	..
Cypress Lawn Cemetery	..	..
Durant of Calif	..	..
East Bay com	..	..
Goodyr T & R of Cal pfd	..	..
Holland Land	50	53
Matson Navigation	..	..
Oahu Ry & Land	..	..
Orpheum Circuit pfd	91½	..
Orpheum Circuit com	17½	..
Owl Drug pfd	..	..
Raphael Weil com	..	..
Virden Packing com	..	..
Western Water Co	..	..
Yosemite Natl Park	..	..
Zellerbach Paper pfd	97¼	98½
Zellerbach Paper com	..	..

LISTED SALES.

6000	Miller & Lux 7s	101
9000	Do	101
1000	S J L&P B 6s	93
1000	Sperry Flour 6s	92¾
1500	Western Pacific 5s	86
1000	Associated Oil 6s	99¼
1000	Union Oil Co 6s	101¼
1000	Spring Valley 5s	95¼
1000	Gt West Pow 7s	103½
2000	Pac Tel & Tel 5s	98¼
3000	Cal G & E Unify 5s	97⅛
2000	Pac G & E 5½s	96
10	East Bay Water A pfd	85½
5	Spring Valley Water	87
5	Pac G & E 1st pfd	88⅞
14	Do	88⅝
15	Do	88⅞
10	Gen Petlm com	39¼
20	Do	39¼
25	Pacific Oil	47¼
100	Do	47⅜
20	Shell Union com	17¾
10	Std Oil of Calif	56¾
18	Do	56⅝
5	Do	56¾
50	Calif Packing com	81⅞
10	Do	81⅞
16	Do	82
35	Do	82
40	Do	81⅞
10	Haw Pineapple	64⅛
10	Do	64⅛
30	Do	64
19	Do	64
10	Do	64
1	Do	64
40	Paraffine com	58
10	Los Ang G&L pfd	88¾
25	Do	88¾
5	Bank of Calif	200½
12	Calif Ore Power pfd	95

UNLISTED SALES.

100	Transcontinental	4
10000	S J L & P B 6s 1952	99¼
3000	Do	99¼
1000	Key System Ref 6s '38	85
2000	Santa Cruz Cement 6s	102
1000	Standard Oil Cal 5s '32	98½
5000	S Cal Edison 5½s '44	96½

BUSINESS and FINANCE

By H. S. SCOTT.

Rumors of new cuts in the price of crude oil in the mid-continent fields were reported to be responsible for a weakening in prices of stocks of the big companies today. The leading California concerns fell off fractionally in San Francisco. Not one of the big fellows held his own though the declines were for the most part very small. The Hawaiian sugars were also weak. Hawaiian pineapple, however, sold above 64.

Railroad shares led an early advance in the New York market, as a broad buying movement was stimulated by subsiding apprehension over adverse legislation in the waning session of congress. Subsequent professional selling of oil shares due to the uncertain trade situation, caused a late reaction. Sales approximated 750,000 shares.

Coalers and low priced stocks, particularly those of the Southern and Southeastern roads, commanded the most attention. Southern Railway advanced 2 points to the year's highest levels at 57⅜ and gains of 1 to 2 points were scored by a dozen or more other rail issues. United States Steel, Baldwin and American Can failed to extend their early gains. Liquidation of American Sumatra tobacco drove the common stock down 2 points and the preferred 5 to new 1924 low prices.

Industrials went through a period of relative buoyancy in the early dealings, the advances being the largest in those issues in which a large short interest was reported to have been outstanding.

Public interest was again wholly confined to the better grade issues with long dividend records and the public utilities among which American Waterworks was again the undisputed leader, closing at 70.

Money conditions continued easy, call money lending at 2¾ per cent, after renewing at 3 per cent. Foreign Exchange was weak.

Bonds both domestic and foreign, were firm. Grains displayed strength, but cotton developed weakness following which exchanges were heavy.

* * *

The opportunity afforded holders of C. L. Best Tractor Co preferred stock to exchange for capital stock of the company was fully appreciated as is shown by a check of the conversions.

In a total of 11936 shares only 15 shares were redeemed for cash, the balance requesting 2 shares of $50 par value of the capital stock for the one share of $100 par value of the preferred.

Although the capital stock has not yet been issued there was a bid on the San Francisco Stock & Bond Exchange yesterday morning of 56, with 57½ asked, and no sales. In the afternoon session 10 shares sold at 57. This is equal to 114 on the preferred par value of $100.

The capital stock is now on a 10% per annum dividend basis.

* * *

New corporate enterprises with authorized capital of 100000 or over organized throughout the United States in May numbered 595, representing a total investment of $519,897,000, according to a compilation of the New York Journal of Commerce. This compares with 894 concerns chartered in May 1923 with an aggregate capitalization of $817,229,000. The shrinkage in the May total which was the smallest in several months, was considered natural by bankers in view of the contraction in general business. Of the total capital investment $31,315,000 was in new petroleum corporations as compared with $94,124,000 in the preceding month.

* * *

During the week ended May 31 total oil production for the entire state amounted to 631,250 barrels as against 641,500 barrels for the week ended May 24.

The production at Santa Fe Springs declined to 68,000 barrels for the week ended May 31, as against 70,000 barrels for the week ended May 24. Long Beach production declined to 165,000 barrels from 170,000 barrels, that of Huntington Beach to 48,000 from 49,000. Torrance remained steady at 58,000 barrels. Dominguez to 8500 from 8750. Rosecrans remained steady, at 750 barrels and the production of the various other fields not mentioned above, to 283,000 barrels from 285,000 barrels.

* * *

The consolidation of the United States Petroleum Company of Wyoming and the United States Petroleum Company of California became effective yesterday at Cheyenne. The consolidated company is known as the United States Petroleum Company. The announcement said the directors declared a dividend of 1 per cent a share, payable June 10 on stock of record June 5. This dividend will be continued monthly until further action by the board.

DIVIDENDS.

Atchison, Topeka & Santa Fe R.R.—Regular semi-annual dividend of 2½ per cent on preferred, payable August 1 to stock of record June 27.

Associated Oil Co.—Regular quarterly dividend of 37½ cents a share payable July 25 on stock of record June 30.

S. H. Kress Co.—Regular quarterly dividend of 1¾ per cent on preferred stock, payable July 1 to stock of record June 20.

Orpheum Circuit—Regular quarterly dividend of 2 per cent payable July 1 on stock of record June 14.

American Express Co.—Regular quarterly dividend of 1½ per cent, payable July 1 on stock of record June 12.

Manhattan Electric Supply Co.—Regular quarterly dividend of $1 a share, payable July 1 on stock of record June 20.

All American Cable Co.—Regular quarterly dividend of $1.50, payable July 14 on stock of record June 20.

American Car and Foundry Co.—Regular quarterly dividend of $3 a share on common stock and $1.75 a share on preferred stock, payable July 1 on stock of record June 16.

Lord and Taylor — Accumulated dividend of 12 per cent on second preferred stock, payable July 1 on stock of record June 20. This dividend has accumulated since November 1, 1922.

Imperial Tobacco Co of Canada—Interim dividend of 1½ per cent on ordinary shares, payable June 28 at $4.38½ a pound sterling.

Remington Arms Co — Regular quarterly dividends of 1¾ per cent on the first preferred and 2 per cent on the second preferred stocks, both payable June 20.

Loose-Wiles Biscuit Co.—Regular quarterly dividend of $1.75 on the first preferred stock, payable July 1 on stock of record June 18. Also a 3½ per cent dividend on second preferred stock payable August 1 on stock of record July 18.

American Express Co.—Regular quarterly 1½ per cent dividend payable July 1 on stock of record June 12th.

Hercules Powder Co. — Regular quarterly dividend of 1½ per cent on common stock, payable June 25 on stock of record June 14.

Utah-Idaho Sugar Co. — Regular quarterly dividend of 1 per cent and an extra dividend of 1 per cent on common stock and the regular quarterly dividend on preferred stock of 1¾ per cent, all dividends payable June 20.

Manila Electric Corporation — Regular quarterly dividend of $2 a share on common stock, payable July 1 on stock of record June 18.

American Cyanamid Company—Extra dividend of 50 cents in addition to the regular quarterly dividend of $1. The regular quarterly dividend of 1¼ per cent on the preferred also was declared.

TICKER AND TAPE

A total of 44,443,696 tons of steel ingots and castings was produced in the United States in 1923, an increase of 9,340,770 tons over the preceding year, according to a compilation by the American Iron and Steel Institute.

Anticipated segregation of the Pittsburgh and West Virginia Railway Company's coal properties is thought in Wall Street to be the basis for recent activity in the road's stock listed on the stock exchange, special strength in the preferred shares being due to the belief that in any readjustment this stock will be called at 105.

Tremendous electrification projects in France and Italy caused by the high cost of fuel have brought about much buying of copper, John D. Ryan chairman of the Anaconda Copper Mining Company, said on his return on the Majestic. Consumption of copper in England has also been excellent, Ryan declared, while a reparations settlement would open a tremendous field for this metal in Germany.

Ever since the Ray Consolidated Copper Company took over the Chino Copper Company a few months ago, Wall Street has heard vague whispers of further consolidations in which the Ray Company would figure. One of these rumors was that the Anaconda Copper Company would take it in. Gossip regarding a further merger for the Ray Company was flatly denied by Charles Hayden, director and vice-president of the company. He explained no advantage would accrue to the company by further consolidation.

John W. Staley president of the People's State Bank of Detroit, has been elected a director of the Bankers' Trust Company of New York.

The Canadian National Railways forged ahead in the first quarter of 1924 reporting a balance after expenses of $2,555,442 in comparison with a deficit of $3,572,955 in the corresponding period last year. Gross revenues totalled $56,782,628 against $53,991,964 a year ago. A balance for March was $2,292,066 against a deficit of $302,903 in March 1923.

Gold valued at $946,000 consigned to Kuhn Loeb and Company, New York, and $2,400,000 consigned to order, arrived today on the Majestic.

Mack Truck directors will meet Thursday for dividend action, at which time the regular rate is slated for consideration. The continued expansion in use of motor trucks, according to market analysts has been costly to railroads both east and west and this demand [illegible] of the leading truck manufacturers, including the Mack Truck Company.

U. S. FRUIT CROP OF 1924 DUE TO SET NEW RECORD

Announcement that our 1924 fruit crop will probably be the "biggest ever" suggests a prospective continuation of the large contributions which the United States is now making to the fruit supply of other parts of the world. The value of our own fruit exports in the past five years, says the Trade Record of the National City Bank of New York, has aggregated more than $400,000,000 and in the fiscal year 1924, which ends with the month of June will approximate $100,000,000. Official figures for the nine months ending with March, the latest available, show fruit exports of 70½ million dollars value and for the closing month of the period 9½ millions, suggesting that the total for the full year will aggregate about $100,000,000 against $30,000,000 in the opening year of the war.

MODERN METHODS.

The adoption of modern processes for the preservation of fruits in their passage from the farm to the consumer, says the Trade Record, the refrigerated car, the cold storage warehouse and the refrigerated ship, has enormously increased the quality and marketing value of the fruit crop this, the biggest fruit producing country of the world. Fruit growing has been transformed from an incidental feature of farm production to a specialty, and fruit farming and distribution are now conducted with the same careful and scientific methods which characterize that of other staple crops. As a result our exports of fruits have grown from 11½ million dollars value in 1900 to 22½ millions in 1910, 82½ millions in 1920, and seem likely to aggregate 100 million dollars in the fiscal year 1924. Improvement in the art of canning has brought the export value of canned fruits from $5,000,000 in 1913 to $22,000,000 in 1922.

APPLE STATISTICS.

Apples in the natural state alone aggregated $21,000,000 in the export records of the 9 months ending with March, 1924, against only $9,000,000 in the same months of the preceding year, oranges showed an increase of 50 per cent in the quantity exported in the current fiscal year as compared with the same period of last year, while the exports of berries, the most difficult of all fruits for long distance shipment, are 50 per cent greater in the current year than those of the immediately preceding year. These new conditions under which fruits are grown and distributed to the consumers in all parts of the world explain in large part at least the fact that our exports since the beginning of 1900 aggregated $845,000,000, while those of the like period preceding 1900 were less than $100,000,000.

The classes of fruits enumerated in our export record are a dozen in number, the largest single group being apples, which form about 33 per cent of the value of the fruits exported, canned fruits 20 per cent, oranges and other citrous fruits about 10 per cent and raisins and prunes about 10 per cent each of the total for the latest available year.

Diversified Crops Replace Cotton

ATLANTA, Ga., June 4.—Georgia farmers who pioneered in the boll weevil belt in planting diversified crops are reaping splendid results from these labors this week. Five counties which specialized in cucumbers have shipped twenty cars to Canadian markets and will increase the total shipments to over 1000 cars within the next few weeks. The crop has returned growers $1000 to $1500 an acre. Millions of sweet potato and tomato plants are being shipped to western gardeners and every possible pod of pimento peppers produced in the mid-state counties has been contracted for at profitable prices by canners. Wage levels in the building trades here are steady with supply of workers equal to demand.

Industries Are "Stocking Up"

PHILADELPHIA, June 4.—A survey of business conditions in this section shows a decided increase in the list of industries where conditions are reported "poor" and prices [illegible] declared demand poor, 14 reported conditions poor to fair, or poor to good, and 12 denominated them fair. There is no scarcity of labor here but wages have been unchanged in the majority of industries. The exception includes a decrease to workers in floor covering factories and [illegible] to state workers.

San Francisco STOCK EXCHANGE

Special Wire Service to Oakland Tribune MORNING PRICES.

BONDS.

	Bid.	Ask.
Albers Bros 1st 7s 1942	104½	104¾
Amalgamated Sug 1st 7s 1937	102	102½
Amer Factors 1st 7s 1937	103¼	103½
Associated Oil deb 6s 1935	99	..
Bay Co Pwr 1st 5s 1930	98¾	..
Cal Elec Gen 1st 5s 1948	96	..
Cal G & E col 1 5s 1933	99	..
Cal G & E unif 5s 1937	97½	97¾
Cal & Haw Sugar 1st 7s 1973	105	105⅜
Cal-Ore Pow A 7½s 1941	107	107½
do B 6s 1942	99	..
Cal Petlm deb 6½s 1933	97¾	98
Cal Tel & Lt 6s 1943	101	..
City Electric 5s 1937	96½	..
City Inv 5s 1933 34	94¼	94¾
Coast Co Lt & Pow 5s 1946	85½	..
Cons Elec genl 5s 1955	90	..
Davies, Theo H 7s 1937	102¾	..
East Bay Water 1st 5½s 191[illegible]	98	98¾
East Bay Water 6s 1942	98	..
East Bay Water 7½s 1936	105¾	..
Genl Petlm 1st 7s 1931	105	105½
Genl Petlm def 6s 1928	96⅝	96⅞
Genl Petlm Con 6s 1927	[illegible]	..
Gt West Pwr 1st 5s 1946	93½	..
do deb 6s 1925	98½	99½
do 1952	98½	99½
do 7s 1958	103½	104
Gt West Powr conv 8s	105¾	105½
do def 6s 1925	100	..
Holly Sugar 1st 7s 1937	97½	97¾
Home T & T Stock 5s 1936	93½	..
Key System 1st 6s	98	98½
do ref 5s	75¾	..
Los Ang G & E 5s 1934	95¼	..
do ref 5s 1939	97	..
L A G & E gen & ref 7s 1926	101¾	102
L A G & E 7s 1931	103¾	104
do 6s 1942	98¾	98¾
do 5½s 1947	92	92½
do 5½s 1943	92	92½
Los Angeles Pac 4s 1950	..	..
L A Ry 1st 5s 1928	91¼	..
do ref 5s 1940	..	..
Miller & Lux 5s 1930	100½	101
Mt Whitney P & E 6s 1939	104½	105
Natomas Co of Calif 6s 1945	46	..
Nor Calif Pwr 1st 5s 1932	98	..
do ref 5s 1948	..	97
Oakland Hotel 1st 6s	99	100
Orpheum Circ 7½s 1928	100½	101
Orpheum T & R 6s 1946	97½	..
Pac Elec Ry 5s	86½	86
P G & E genl 5s 1942	92¼	..
P G & E 5½s 1952	95¾	..
do 1st 1940	101½	102¼
do 7s 1940	106¾	101½
Pac Lt & Pwr 1st 5s 1942	97¼	..
do ref 5s 1951	96¼	98¾
Pac Tel & Tel col 5s 1937	97½	98½
do ref 5s 1951	96¾	..
Palace Hotel 1st 6s 1928	101	..
Paraffine 7½s 1942	106	..
San Diego Con G & E 5s 1930	97½	..
do B 6s 1930	98½	..
S F G & E non call 4½s 1933	..	..
do gen cal 4½s 1933	95	..
S F & San Joaq Ry 5s 1940	100½	..
San Joaq L & P 1st 5s 1945	96	..
do A 6s	101	..
do B 6s 1952	99	..
do B 6s 1952	98¾	..
do D 6s 1950	99½	..
do 7s 1951	103½	104
Santa Cruz Port Cement 6½	101½	..
So Calif Cement 1st 6s 1941	98½	..
So Cal Cement 6s 1945	101	..
Sierra & S F Pwr 1st 5s 1940	[illegible]	..
do B 5s 1944	66¼	..
So Cal Edison gen 5s 1939	97½	..
do ref 5s 1944	96¼	..
do ref 5½s 1944	96¾	97
do ref 6s 1944	102½	102⅞
do ref 6s 1943	99	..
So Calif Gas 1st 6s 1950	98½	98¾
do ref 7s 1951	103¾	104½
So Cal Tel ref 5s 1947	93	..
S Pac (S F Term) 4s 1950	..	..
So Pac ref 4s 1955	..	..
Sperry Flour 1st 6s 1942	92½	..
Spring Valley 1st 5s 1943	95	95½
Standard Elec 1st 5s 1930	97	..
Union Oil of Calif 1st 5s 1931	97½	..
do 6s ne 1942	100½	..
United G & E 1st 5s 1932	98¼	..
Valley Cos Pwr 6s 1930	98¼	..
Ventura Co Pwr 6s 1936	100½	..
[illegible]	..	..
West States G & E 5s 1941	91	91½

STOCKS.

	Bid.	Ask.
OIL.		
Associated Oil	29	29½
Cariboo	..	.70
Claremont	45	..
Consolidated Mutual Oil	03	04
General Petroleum com	38	[illegible]
do pfd	..	24½
Holly Development	45	47
Holly Oil	..	[illegible]
Honolulu Oil	2 27½	2 32½
Illinois Crude	..	..
Junction	.45	..
Kern River	..	..
Mascot	..	..
M J & M	07	08
North American Oil	1 70	1 72½
Pacific Oil	47⅛	47½
Palmer Union pfd	.17	20
Palmer Union com	03	04
Pinal Dome	..	..
Petroleum Operator	..	..
Premier	..	30
Producers	..	1.75
Pyramid	.03	..
Record	1 25	2 00
S F McKittrick	24	..
Shell Union	17	17⅜
Sour Dough	.90	1 25
Standard of Calif	56¼	56¾
S W & B	..	14
Sterling	..	3¼
Texas Consolidated Oil	1 15	1 25
Transcontinental Oil	3¾	4½
United Oil	27	..
United Oil Associates	53	..
Union Oil of California	123½	124
U S Petroleum Wyoming	..	..
Ventura Oil	..	..
West Coast pfd	..	..
INSURANCE.		
Fireman's Fund	..	..
Home F & M	24¼	..
Title Insurance & Guar	177½	..
Vulcan	..	..
West Coast S F Life	2	3
Western States Life	15	15½
UTILITIES.		
Coast Counties Gas pfd	85½	86
E Bay Water A pfd	85¾	85¾
do B pfd	..	..
Federal Telegraph	5¼	5½
Great Western Power pfd	95½	95¾
Key System prior pfd	77	..
Key System pfd	..	..
L A G & E pfd	87½	88½
Market St Ry prior pfd	..	..
Northwest Electric com	21	..
do pfd	93¼	..
Pac Gas & Elec com	92¼	..
do pfd	88⅝	88¾
Pac Tel & Tel pfd	89½	..
S F Sac Short Line com	..	..
do pfd	..	..
San Joaq L & P com	..	25
do prior pfd	96½	..
So Calif Edison com	100¾	..
do pfd	102½	103
Spring Valley Water	86	..
Western Power com	..	..
do pfd	..	..
SUGARS.		
Alameda Sugar	7¼	..
Calamba Sugar pfd	75	79
Ewa	40	..
Hawaiian Commercial	46	..
Hawaiian Sugar	35	..
Honokaa	..	..
Honolulu Plantation	..	59½
Oahu Sugar	85¾	..
Hutchinson Sugar	13½	14
Olaa Sugar	6	..
Onomea	41½	..
Pioneer Mills	28	28½
Union Sugar	22¼	..
Wailua	34	..
BANK STOCKS.		
American Bank S F	132	137
Anglo California Trust	196	..
Anglo London Paris Nat	..	157
Bank of California N A	200	201
Bank of Italy	231½	..
Cent Nat Bk Oakland	200	..
First National S F	210	..
First National Oakland	225	235
French American Bank	158	..
Banca Popolare Fugazi	..	..
Humboldt	200	..
Italian American Bank	151	..
Mercantile Trust	346	..
United Bank & Trust	160	..
Wells Fargo Union Trust	..	195
MISCELLANEOUS.		
Albers Bros Milling pfd	85	89
Bancitaly Corporation	..	121½
Booth pfd	60	..
C L Best pfd	..	..
California Packing	81¼	..
California Copper	1 25	..
Coml Sec Corp com	4	5
Cypress Lawn Improv Co	3½	..
Goodyear Calif pfd	95	..
Hawaiian Pineapple	64	..
Haiku Fruit & Packing	22	..
Holland Land Co	..	..
Magnavox com	2.50	..
Orpheum com	..	..
Orpheum conv pfd	..	..
Owl Co pfd	103½	..
Pacific Portland Cement	..	..
Paraffine com	..	60
do pfd	..	..
Santa Cruz Port Cement	..	..
Sperry Flour com	..	..
do pfd	..	..
Telephone In Corp	..	..
[illegible] Packing	94	..
Western [illegible] Co com	..	..
Western [illegible]	..	..

MINING STOCKS.

	Bid.	Asked
TONOPAHS.		
Belmont	60	65
Cash Boy	07	08
Gypsy Queen	..	15
Halifax	11	15
MacNamara	..	02
Midway	02	03
M Crescent	..	..
Mon Pitts	..	..
New California	06	06
North Star	..	04
Rescue E	01	..
Ton Extension	2 25	2.27½
Tonopah 76	08	..
Umatilla	01	02
West End	46	..
DIVIDES.		
Alto	..	..
Aladdin	05	06
Annex	10	..
Alex	01	02
Bevis	10	..
Brougher	..	..
Divide Ex	03	04
Divide	21	25
Dividend	..	..
Florence	15	..
Giant	..	..
Gold Reef	..	..
Goldsmith	..	..
Gold Zone	03	04
Harmill	06	08
Hasbrouck	01	02
Hercules	..	..
High Div	01	02
Hull City	..	..
Kendick	01	02
Lucky Boy	04	..
[illegible]	..	..
Mizpah	..	..
Pay	..	..
Revert	..	..
Silver King	03	04
Smuggler	03	..
Seabeam	06	07
Thomson	01	02
Verdi	..	..
Victory	..	03
Wilson	..	..
GOLDFIELDS.		
Booth m	02	..
Fraction	02	[illegible]
Cracker Jack	02	[illegible]
Florence	15	..
Goldfield Con	04	06
Goldfield Dev	..	05
Grandma	01	02
Great Bend	01	02
Jumbo Ex	..	03
Kewanas	02	03
Lone Star	03	04
Red Hill	01	02
Sand K	01	02
Silver Pick	02	04
West	..	..
COMSTOCKS.		
Best & Belcher	03	04
Bullion	..	..
Chollar	..	03
Concordia	01	02
Con Virginia	04	06
Gould & Curry	04	05
Hale & Norcross	..	14
Justice	[illegible]	..
Mexican	16	20
Ophir	03	04
Savage	[illegible]	[illegible]
Sierra Nevada	[illegible]	[illegible]
Spearhead	..	14
Union	10	..
CALIFORNIAS.		
Ben Hur	02	03
Parker Hill	..	..
Central Eureka	1 42	1 45
Double O	05	..
Golden Eagle	36	..
Gold Wedge	..	02
Marne	01	02
Moore Mine	08	..
Nevada Hills	..	[illegible]
[illegible]	..	..
Sutherland	07	08
Yellow Dog	07	12
NEVADAS.		
Arrowhead	..	..
[illegible]	..	..
Buckingham Mine	01	02
Bullwhacker	18	..
Climax	..	..
Bdy Rd Mountain	08	..
[illegible]	..	..
Mayflower	..	..
Mineral Mountain	..	..
Myra	03	04
[illegible]	..	..
Prince	..	..
Round Mountain	26	[illegible]
Vista Grande	..	..
White Caps	..	05
OTHER DISTRICTS		
Bdy Rd Mountain	..	07
Kingston	..	..
Silver	..	..
Union Amalgamated	..	..
Silversmith	40	43
Ed Hamilton	03	04

MINING SALES

1000	Bevis	10
2000	Smuggler	[illegible]
700	Red Hills Florence	01
2400	Gould & Curry	04
500	Justice	[illegible]
400	Sierra Nevada	06
1000	Round Mountain	[illegible]
500	Central Eureka	[illegible]

SALES

1000	Amer Factors 1st 7s	103½
1000	East Bay Water 7½s	105½
2000	Genl Pet Deb 6s	96¾
9000	Gt Western Pwr Con 5s	105¾
15000	Pac G & E 1st & Ref 5½s	96
1000	Pac Lt & Pwr 1st 5s	97¼
60	Asso Oil	29½
110	Genl Petlm com	39⅛
2000	Nor Amer Oil Con	1 70
100	Shell Union	17⅛
50	Standard Oil of Cal	[illegible]
50	do	[illegible]
10	California Packing	81⅞

FINANCIAL NOTES

The Anglo London Paris Company, Bank of Italy, Wm. Cavalier and Company, Hunter Dulin and Company and Freeman Smith and Camp were the local bond houses and investment institutions that were included in the syndicate that was awarded $11,472,000 worth of 4½ and 4¾ per cent municipal and harbor improvement bonds of the city of Los Angeles today. Other members of the syndicate were First National Bank of New York, Hallgarten and Company of New York, Kissell, Kennecutt and Company, Eldridge and Company and Blair and Company and Redmond and Company, all of New York.

The Anglo London Paris Company and the Bank of Italy bond department yesterday bought an issue of $119,000 Modesto Irrigation district 5 per cent bonds. Their bid was $116,429.60. Other bidders were Schwabacher & Co. and Hunter-Dulin Company, $115,415.60; American Bank and William Cavalier & Co., $115,739.40.

E. H. Rollins & Sons, as Syndicate managers for yesterday's offering of $2,500,000 California-Oregon Power Company first and refunding mortgage 6 per cent bonds, report that the offering was a success. The bonds were sold at 99½ and interest. The superintendent of banks has issued his certificate approving these bonds as a legal investment for California savings banks.

The National City Company, the First National Bank of New York, the Guaranty Company of New York, Bankers' Trust Company, Brown Brothers & Co., and a number of other dealers offer today $67,400,000 New York City 4¼ per cent gold bonds and corporate stock composed of $30,400,000 serial bonds maturing June 1, 1939, and $37,000,000 corporate stock maturing June 1, 1974. The serial bonds are offered at prices to yield about, for the 1929 maturity, 3.75 per cent, and for maturities 1930 to 1939 inclusive 4 per cent. The corporate stock is offered at 102½ and interest yielding about 4.15 per cent.

E. F. Hutton & Co.
Members
New York Stock Exchange
and all other
Leading Exchanges
Private Wires Coast to Coast
Hotel Oakland
Phone Lakeside 447

MOTOR TREND IS TO LIGHTER CAR, SMALL PISTONS

Reduction in Building and Upkeep Desire of Big Producers.

By J. C. BOYLE.

Special Correspondent of The Oakland TRIBUNE.

NEW YORK, June 4.—Now that the tumult and the shouting over the Indianapolis speedway auto race has died away, automotive engineers have gotten down to real business of analizing the results which may appear in 1925 designs. Each car is being ripped apart and studied to determine what effect the 500-mile grind has had on engine and chassis. The designs of the cars in this year's classic race make it apparent that the trend of design is toward light cars of small piston displacement and high pressure cylinders.

Experiments already have progressed far toward development of pleasure cars of that type. It is known that tests are being made at the laboratories of the General Motors corporation at Dayton under the direction of C. F. Kettering, dealing with production of a new high speed, high compression light car designed to run on a minimum amount of fuel.

EXPERIMENTS MADE.

There is little doubt that experiments along this line have been stimulated so far as General Motors is concerned by the fact that the corporation owns the patent right on ethyl gas which, added to gasoline, is said to be especially adopted for use in a motor of the type indicated, since it is claimed it eliminates the "knock" caused by premature explosions of the fuel charge in the cylinder under high heat or compression. Motors of the type indicated have been successfully driven on the road at comparatively low cost for fuel but the difficulty in some cases has been to secure the proper fuel and there assure such distribution of this fuel as would enable a motor owner to buy it as readily as he can now buy ordinary low test gasoline.

LIGHTER CARS.

The trend seemingly is toward a lighter type of car, according to automobile engineers. It is estimated that it costs somewhere in the neighborhood of $1 a pound to build and sell an automobile and that a reduction in cost of production and sales price to a considerable extent is a matter of weight.

Traffic congestion also is giving impetus to the development of light flexible machine readily responsive to traffic conditions. In the neighborhood of New York City, the travel on the main highways frequently reaches a volume of 1500 vehicles an hour. It is estimated that 223,450 vehicles come into lower New York every ordinary business day. The congestion costs the city somewhere in the neighborhood of $500,000 a day. Conditions in other large centers are only slightly less acute.

It is a noteworthy fact in view of the present reduction in automobile production that companies representing fully 90 per cent of the industry are strong in cash and owe very little money to the banks. Few realize now well fortified they are to stand a protrasted slowing down should that be necessary. An examination of the liabilities of the ten foremost producers shows that only three outstanding note issues or bonds.

LIABILITIES TOTALLED.

The total of these liabilities is only one and a half per cent of the invested capital of the ten producers which aggregates $1,410,427,000. Even after putting aside the $431,000,000 of invested capital shown by the Ford company, the total bonded debts of the others is but a little over two per cent of the aggregate invested. The cash and liquid assets of the nine producers following next to Ford are sufficient to withstand a protracted depression in the industry. The total of these items is over $150,000,000 as against current liabilities of not quite $50,000,000.

Thus there is a cash cashion of more than $100,000,000 which the largest producers, except Ford, have to fall back on. The cash sums which the Ford company has on deposit in various banks which totaled $271,000,000 on March 1, now are hugging the $300,000,000 mark.

Harbour Is Head Of Olive Growers

FRESNO, June 4.—B. A. Harbour of Hemet was re-elected president of the California Olive Growers' Association at the annual meeting of the board of trustees here. Other officers elected were, Vice-presidents, F. L. Pierce, Highland, B. H. Hayes, Madera, and J. E. Faltings, Berkeley.

C. E. Weikert, secretary-treasurer of the association since its organization in July 1926, was re-elected to that position.

The trustees, twenty-five in number, representing all parts of the state, met to hear the annual report of Weikert, which stated that plans for the construction of a packing plant at Strathmore, Tulare county, will be started shortly. Another plant in the northern part of the state is also to be erected. The association is in good financial condition, Weikert said.

Directors elected were, District 1, B. A. Harbour, Hemet; Mrs. S. U. Stewart, Highland, and F. L. Pierce, Highland. District 2, B. H. Hayes, Madera, Frederick Kitchener, Woodlake, and Sidney Allen, Lindsay. District 3, J. E. Faltings, Orland; J. F. Altermatt, Berkeley, and C. E. Weikert, Fair Oaks.

FIRST MORTGAGE 6% BONDS

On the Medico-Dental Building at Post and Mason streets, San Francisco afford a splendid savings opportunity for the investor. These bonds may be purchased at 100 and interest to yield 6% net. Send for circular.

GEARY, MEIGS & CO.
315 Montgomery St.—Garfield 3460
Member San Francisco Stock Exchange

Geraldine
Aunt Elsie
Fiction
Clarice Patterns

DAILY MAGAZINE of the Oakland Tribune

Society
Clubs
Features

TODAYS SHORT STORY

by Ad Schuster

THE HOLLOW TREE

TRUMAN WIER, dressing deerskins on the floor of his cabin, lifted his head now and then and turned an attentive ear toward the window. It was not often men journeyed so far into the wilderness; when they did they were game wardens, as a rule, or bad men. Of the two classes Truman would rather see the latter.

The night stars were shining coldly when he went outside bending under a weight of skins, guns and hunting bag. Again, he looked around, smiled at the absurdity of a thought that he might be observed, and went on. Truman stopped in front of an old tree, a trunk giant in girth but robbed long ago of towering limbs or noble appearance. Fire had taken the top so long ago that the black was washed away. Like a great cone the tree stood a hundred yards from the old man's cabin.

Truman fumbled on the bark, pulled aside a climbing vine, and opened a door. Then he put gun bag, and deerskins inside. He chuckled as he worked.

"'Tain't like I was doing it for profit, but you wouldn't want me to throw away the skins, would you? When a man's hungry and the deer are waiting for him all over the hills, what's the harm of laying in a store of venison?" He had put the question many times before and always he had given himself the same answer.

In the morning the old man stood outside of his cabin looking down on a lake which he called his. In the distance he heard a noise. It would not be long, he thought, before the world found this place—before cottages were built on the lake, and boats, soda stands, and bath houses were moved in. Truman wondered who owned the land on which he was living, and frowned savagely.

"But I'll stick her out. I'll be here when they come and go. It ain't right that a man who has built his home and has lived in it for so many years should be shoved off by somebody who never takes the trouble to pay a visit."

The old man was worked up to something approaching anger when he heard a twig snap behind him, turned, and saw a game warden.

"You'll have to come with me again," the man said. "I've got you to rights for shooting over the limit of deer. See!"

The man showed a photograph which was that of Truman and a number of deer skins. Some time yesterday this man had sneaked up with his camera. There would be no way out this time.

As he walked along with the warden Truman decided that no one would believe him if he said these skins were all he had and that they spoke of deer killed in many seasons. They would not understand that he liked to get them out, stroke them and look at them.

"It isn't a good enough story," he told himself, "because it is true."

So when Truman faced the judge, this is what he said:

"Your honor, I was hungry and the deer were jest a-daring me all over the hills. I set out to get one, so I went with the dogs and the gun.

"Pretty soon, whango! Up jumps a deer and I lets go and misses him. The dogs takes up the chase and whanabo! Up jumps another deer. Well sir, I misses him, too. The deer are everywhere. No sooner do I start chasing one I missed than another comes by, all fine bucks and of a size.

"I shot ten times before I brought one down, then started for home. It was only then I discovered I had shot ten deer!"

Truman looked out of the window with a lugubrious expression. The judge took stock of the slight figure and knew what a term in jail would do to the man who had lived outdoors.

"On the strength of that lie," he said, "I'm letting you off. But it's on your personal promise to me that you'll keep within the law."

Truman went back. There are cottages and jazz orchestras on his lake now, but they did not come until he was much older and the judge was gone.

There is a story that Truman Wier disappeared on the day of the hotel opening. Certainly no one has seen him since. Perhaps if someone could find the secret of opening a door in an old oak tree they would discover that Truman had kept his word, that he refused to move away.

Tomorrow—Oil.

(Copyright, 1924)

"BAREFOOT GIRLS WITH CHEEKS OF ROSE"—This paraphrase is offered with apologies to Longfellow. Dancers who appeared before the Ebell Club in a recent Wednesday morning musicale. Left to right, they are Dorothy Cowdrey, Lillian Englander, Frances Daires, Ruth Dana Leon and Muriel Walker. —TRIBUNE photo.

LOUIE MUST HAVE HIS FLING—He's there with the old wing, too, they say. His name is Louie Louisa and he is pitcher on one of the teams that enjoy the privileges of the Alexander Community House of Oakland. —TRIBUNE photo.

HE'S AT HOME IN THE ARCTIC—Captain L. L. Lane of the Herman, en route to the Arctic with the Snow expedition. Captain Lane will act as guide for the party in the Ice Pack region. —TRIBUNE photo.

A ROVER OF THE SEVEN SEAS—Deck view of the Herman, taken from the bridge of the vessel as preparations were being made for the Snow expedition into the Far North. The Herman sailed recently with Sidney Snow at the head of the expedition and Captain L. L. Lane in command of the vessel. —TRIBUNE photo.

NOTHING GETS BY HIM—Scotty Fallon, catcher par excellence on one of the baseball teams whose members frequent the Alexander Community House, and Oakland organization. —TRIBUNE photo.

"DEAR OLD GOLDEN RULE DAYS"—Here's a "School Days" chorus from the Lowell junior high school revue. Left to right, front row, the picture shows Bernice Gambetta, Grace McCall, Adele Garvey, and Adelia Maynard. Rear row, left to right: Howard Auburn, Alfred Berry, Benny Such and Harry Butler. —TRIBUNE photo.

PAW, MAW AN' YI—Three of the members of the cast in the Lowell junior high school revue. Left to right they are Bruce Gallup, Grace Williams and Violet Dobbie. —TRIBUNE photo.

SHE "CARRIES ON" FOR LETTER CARRIERS—Inez Hovick, vaudeville star, signing up mailmen in her petition to increase letter carriers' wages. When this picture was taken 400,000 names had been procured. —TRIBUNE photo.

MY HUSBAND'S LOVE

by Adele Garrison

PLAIN COURSE

I WAS not prepared for Harriet's furious and suspicious query as to the source of my comment upon her too assiduous care of her brilliant husband. Like many other people, I had been so absorbed in making my point that I unconsciously had embroidered my conversational fabric. My own observations, supplemented by Lillian's and bolstered by things Dicky and his mother had said concerning Harriet's sheltering of the eminent surgeon from all annoyance, had been responsible for my strictures. But of my own knowledge I did not know that he was known as "the man who can't get along without his wife at every step," and I was abashed at her anger, although I did not let her guess my feeling.

"That I cannot tell you," I said gravely with the mental comment that at least I was speaking the truth now, "but you may be very sure of one thing. I did not hear it from Katherine. Forgive me, Harriet, if I have been too abrupt. I wanted only to help you."

I think she heard nothing at first but my assurance concerning Katherine. The anger died from her face, and she sank into her chair, her eyes fixed upon the flickering flames in the grate. As for me, I sat tensely silent, not daring to speak, wondering if I had destroyed my chance of helping her.

When she looked up at me at last, every vestige of flury had died from her eyes, but there was in them the anguish—than which there is none more poignant—of the discovery that a carefully charted course of toil and sacrifice which one has followed through the years has been futile, even harmful.

"You—have—helped me," she said dully. "It is only what I have glimpsed myself many times, but I always have pushed the thought away, because Edwin seemed to need me so. He really did, Margaret—" her face was abjectly pitiful as she looked up at me—"he seemed lost without me."

How I longed at that minute to put into her arms a child, near enough in kinship to have a right to her love, yet sorrowful, neglected, needing swift and unremitting care and lavish affection. I saw clearly enough that it was the thwarted maternal instinct of the woman who through a mistaken ideal had sacrificed motherhood to her husband's career which had led her to such unnecessary shielding of her husband from all contact with the rough edges of life. Children in her home—but that was impossible, and as the vision of them faded from my eyes I rose from my chair, and taking her hands, pulled her to her feet, facing me.

"Look here, Harriet," I said roughly, "you are jumping from a hot but tenable frying-pan into a fire which will schrivel you in an instant. Edwin does need you, always has, always will. Don't run away with the idea that your course has been absolutely wrong. It's only that there has been too much of it. There is no doubt that you have helped him materially, and he is lost without you. What I am telling you is only that you should accustom him gradually to rely more upon himself for the little details of life. Don't take it so seriously. Go down to the farm and put Edwin and everybody else save yourself out of your mind for awhile. Your mother won't give you time to think of Edwin or your duties, she will be so busy talking, and I will make you a present of Junior while you are there. Can I offer you more?"

I finished my speech with a smile, but it died at the look of pain which etched itself upon her face.

"Oh, Margaret! If only—" she began, then halted, and substituted wistfully—

"If only you were going to be down at the farm, too."

(To Be Continued Tomorrow.)

GERALDINE'S FASHIONS HOME AUNT DISID

Cry on Geraldine's Shoulder

Trademark Registered

WORK AND WAGES BY LEGISLATIVE ACTION

THE NECESSITY OF PAYING FOR THE FREIGHT

"VOTE A MAN A JOB." The subject has been discussed in these columns before, and before I've said that I didn't see where the act of VOTING a job actually MADE WORK.

Enthusiastically I agree with "The Man With the Hoe" that an employed, well-paid class of workers would do away with expensive strikes and labor wars; that a hungry, discouraged man is a poor worker; that money in the laboring man's pocket means better times and more general prosperity, but we've got to go about the job of making work before VOTING. A well-trained bookkeeper couldn't be put to work on a road gang.

Also, The Man With the Hoe has the mistaken idea that a man who wears a white collar and works with his head, isn't a real worker. Bridges may be built, houses constructed, engineering feats accomplished—all with the work of HANDS—MANUAL LABOR, but the planning took HOURS OF WORK ON THE PART OF SOME MAN WHO WORE A WHITE COLLAR.

We can hark back to the argument recently had in these columns over the salary of the college professor. He wears a white collar and he puts in more time and labor to perfect his vocation than the man who builds your house—yet his pay is less.

We'll get further in our reasoning if we say that WE ARE ALL WORKERS, whether we happen to be editors and preachers or street sweepers.

Dear Jerry:

After taking this question: "The right to work," to some of the greatest men in the country, I am not surprised at your answer. One of the greatest men that Stanford University produced and that helped produce Stanford University said he did not have time to answer the question. I know that you too have not the time, but I do believe you have the bent of mind (inclination) to help, though you may not believe in voting a job.

I know that a great many people want to make a living without work and they will even work and study to become educators and editors and preachers and writers in order to keep from work, but they need not fear the coming to pass of "My Utopian dream." There will be a greater demand for schools and newspapers and religion when every man is able to enjoy them and make a living, than there is now.

CHANCE FOR ONE TO LET DRINK ALONE.

I have seen and heard of Good Templars and Prohibition societies for more than fifty years and admit that prohibition may not prohibit, but you must admit also, since prohibition it is easy to do without drinking if you really don't want to drink. If half the fraternal societies, newspapers and churches in the world will devote half as much attention to the right to work question as they did to the prohibition question, any man can get a job in half the time it used to take him to get sober.

You need not laugh and throw this in the waste basket, for I am in earnest and want some one else to read and think about this right to work question, and though you may think I have an uphill fight, with no pull at all, I am telling the world it is dead easy and worth the lives of billions of men.

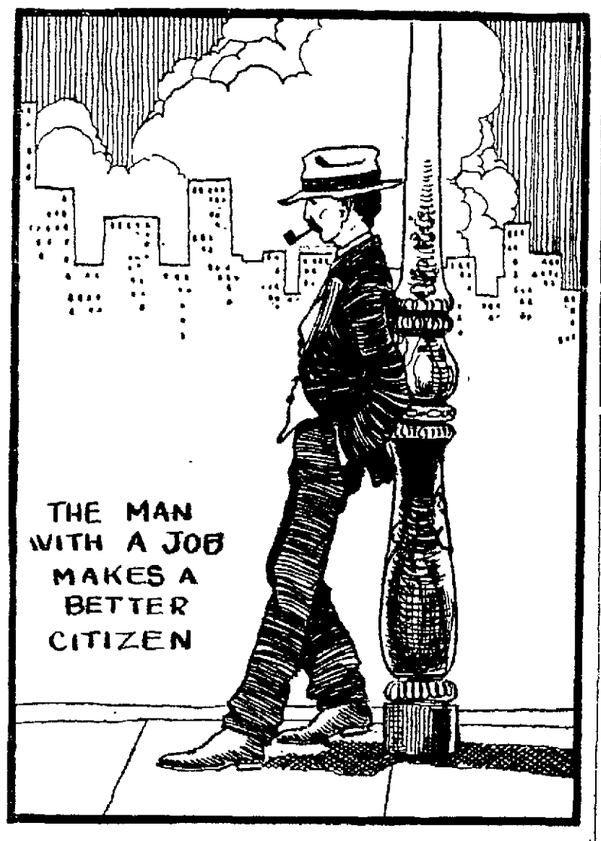

If there was such a man as Jesus Christ and he came back to life and saw this country and form of government and the greatest people along with the smallest a begging and praying and fighting for jobs, where all they need do was to vote a job for anyone that wanted it, He would feel like driving the automobiles in the sea and sentencing these big people to ride camels and jackasses, the remainder of their lives.

Now, Jerry, don't think I am pretending to have an abundance of faith and knowledge of the Bible when I say of these people, "They know not what they do," but just and practical reasoning teaches the truth, "as the twig is bent the tree inclineth." We have all been taught the old way to get a job. I do not think any individual or corporation should be compelled to employ a man where they do not need one, but any ignorant person ought to understand this simple fact. It is a benefit to any honest individual or corporation to live and do business in a community where every man can get a job and make a living and have a few dollars to put in any channel of trade or pleasure.

TASK WOULD BE PUT UP TO GOVERNMENT.

Vote a job! Make the counties, the states and the nation employ every idle man that needs employment and if some preachers lose their jobs because we don't need them, they won't have to beg and pray for a living.

Now, Jerry, I do like the preachers. I think they are the best people in the world and wish I was as good and happy as they ought to be. I have so much respect for them that I never go around them and I am glad they don't go around me so I can't contaminate them, but they can do this question and *humanity more good by teaching* people to vote a job and practical religion to every man, than by praying in the mud in the *darkest night* that ever a belching cow saw or slept in.

I do not wish to monopolize your space but I do wish to say *enough to liven up evolution in* the minds and hearts of some of your readers.

There is not an editor or preacher in California that could not say more and better things on this subject than I can say and if their soul and American principle have not been destroyed in acquiring their position they will heed my call when they hear it. These Big People need not think and write about "The man with a hoe," with pity and fear in their hearts, such as the famous poet when he said "How will it be with kingdoms" with those who made him what he is.

I, the man with a hoe and a genuine whole souled American know positively this is a question for Evolution and Peace instead of Revolution and Work.

THE MAN WITH THE HOE.

THERE'S THE MATTER OF PAYING THE BILLS.

And here is a man who agrees with The Man With a Hoe. He thinks it quite simple to tax people so as to provide work for the "able-bodied destitute." When it comes to taxes and voting, the poor man isn't going to VOTE TO PAY MORE TAXES. He is going to vote for less and less taxes. The "able-bodied destitute" must be made self supporting, else the whole system falls. According to labor statistics, the AVERAGE WAGE of the American citizen is something less than $25 a week. Therefore can the average "American citizen" AFFORD TO VOTE A MAN A JOB, IF IT MEANS HIS OWN TAXATION?

I ask these questions, believing IN THE RIGHT OF EVERY MAN TO A JOB, AND A LIVING WAGE FOR HIS WORK.

Dear Geraldine:

Again you say: "I can't see where voting a man a job is going to MAKE a job for him." I do not understand what you mean by that. I can see where it would be very possible and very important to provide work for the able-bodied destitute. "We are the government," it is certainly to benefit ourselves that we have formed a government. But what greater benefit, what need more pressing, than daily bread? If we chose to do so, surely we could provide that certain sums be expended to pay for certain work, public work, useful work, some sort of work we would decide on, for the benefit of the destitute. It would not take very long to organize such a department, if we had enough intelligence so to direct our own affairs. Starvation, discouragement, despair, are poor promoters of good citizenship. With work surely provided we would be in position to eliminate several evils that exist under our present irresponsible system. "Always responsibility and authority should go together." It would be ourselves making necessary provision for ourselves.

We expend huge sums in ways that show less wisdom. If I were dictator I'd hold available a certain proportion of the taxes, and would inaugurate some line or lines of useful labor, road and bridge building, land clearing and preparing, other "gang work" wherever that especial bureau could use it. But the voters constitute a collective Dictator. There would have to be efficient leaders or bosses. Individual trained workers, now idle, could be placed here and there, if we as the government ("in authority"), felt our responsibility.

We have an undesirable class, "vagrants." Our only remedy, an unintelligent one, "move on!" If we had work for those who need it, we could control the whole vagrant situation. Incidentally, work should be provided for men who have come out, destitute and friendless, from having served prison terms. Our present utterly irresponsible method is a disgrace to the civilization we claim to have, but which in reality we conspicuously lack. For honest, efficient administrators of such a bureau there are enough reliable men available, if we would but choose from our best, not our worst citizenship. "We have the men, we have the money," we need only the vision, and to set our wits at the problem. We have men, thinkers, capable of directing us toward this purpose. We should challenge them to do so. Q. E. D.

Gang, let us help the men with "vision, the thinkers," and discuss this problem here. It is really more important than whether John Jones stayed out until 2 a. m. yesterday, or Mary Ellen is "abused."

VERSES OFFERED IN TRAILING LOST FRIENDS.

I wonder if this little poem will find lost friends.

Dear Geraldine:

Somewhere in California I have some schoolmates, and although we have been here over five years, have never been able to find them.

Would you please have my poem printed in The TRIBUNE, as I know they would recognize it at once, should they see it.

Your friend,
CHARLOTTE CRIPL.
Hayward, Calif.

SCHOOLMATES.

One dark day, a winter even,
When the night was closing down,
I had stayed too long and lingered,
And I feared the gloom and frown,
So I stood beside you pleading
That you come with me tonight,
Soon we'll cross the lonely shadows,
Soon we'll reach the firelight bright.

How the timbers dark were looming
O'er the path that we must go,
How the clouds were dark and threat'ning
And we feared a night of snow:
So I stood beside you pleading
And I tightly held your hand
'Till you came and walked beside me
O'er the streamlets moistened sand.

That was long ago, dear comrade,
We have loved and lost since then.
We have walked among the shadows
When thetwilight dimmed the glen.
Now we're nearing to the even
Where we cross beyond the tide,
And I yearn for that old friendship
When you walked anear my side.

When the day grows dark and dreary,
When I've stave d'till eventide,
Then my soul is strongly yearning
That you would with me abide.
Once again I stand here pleading
That you come with me tonight,
Soon we'll cross the dreary shadows,
Soon we'll reach the homeland bright.

We were children then and
Dwelling where the woodland was our home;
Hillside pastures there and
Gardens rich with moise and fertile loam.
Once we climbed the Bonwell hill
Together though the way was long;
Once we tramped through Cooley's woods
Rejoicing, for our feet were strong.

Do you wonder that I'm list'ning
For your footsteps once again,
Do you wonder that I'm thinking
Of the roads our childhood ran?
Of the broad fair river winding
Where the road went into town?
Of the gentle hillsides sloping,
Of their rugged coats of brown?

Do you wonder that I'm thinking
Of the faces known of old,
Where the blue haze folded over
And the maples turned to gold?
Where our brothers walked before us
Flinging pebbles in the stream?
Could we see them, gone before us,
Were it only in a dream!

Yours and mine both gone before us
Gentle voices silent now;
How they loved the woodland pathways
And the pleasant stream I trow;
Keen their eyes to see the beauty,
Strong their arms to fling on high,
Aye, the twain have left us,
Grieve not, for, the spirit did not die.

Do you wonder that I'm longing
For the clasp of old-time hands?
Do you wonder that I'm dreaming
Of the joys of other lands?
Emma, here I stand beside you
Pleading that you come tonight.
Soon we'll cross the lonely shadows,
Soon we'll reach the homeland bright.

Do you ever dream of songbirds
That were trilling near the stream?
When the winter breaks back yonder
And the hillsides are agleam?
Mary, can you hear me pleading
That you come with me tonight?
Soon we'll cross the dreary shadows,
Soon we'll reach the homeland bright.

HILLSIDE MOTHER.

Geraldine (Trademark Registered)

Uncle Wiggily

by Howard R. Garis

UNCLE WIGGILY AND THE APPLE SEEDS.

Uncle Wiggily was hopping along through the woods one day, and as he hopped he nibbled at an apple which Nurse Jane had given him.

"This is a very good apple," said the rabbit gentleman to himself as he took another bite. "I wish everyone had as fine an apple as this."

Mr. Longears looked up at the sun, he heard the wind rustling the leaves of the trees and he smelled the perfume of flowers.

"This world is a very beautiful place," said the bunny. Then he took another bite of the apple, and then another bite and so on, until nothing but the core and seeds were left. As Uncle Wiggily didn't care to eat the core and seeds, he threw them away. Along the woodland path bounced the apple core until, all of a sudden, a boy squirrel scrambled down out of a tree and ran after the apple core.

He ran after the apple core.

"Hello there, Johnnie Bushytail!" cried Uncle Wiggily. "Don't be so anxious to get that apple—there's nothing left of it, but the core and the seeds. You can't eat them!"

The squirrel boy turned and then Uncle Wiggily saw that it wasn't Johnnie Bushytail at all. It was a stranger—a new hungry-looking squirrel chap.

"Excuse me," said the squirrel boy, "my name isn't Johnnie. But do you mind if I take that apple core?"

"Mind? Of course not!" cried Uncle Wiggily. "But why do you want an old apple core that I threw away?"

"There is still something good left on it to eat," answered the squirrel boy in a low voice. "And I can take it home to my mother and sister. They are very hungry, and the apple seeds will be fine for them."

"Goodness me!" cried the rabbit gentleman in surprise as the squirrel boy picked up the apple core. "You don't mean to tell me that you and your mother and sister are so hungry that you are glad to get apple seeds, are you?"

"Indeed we are," answered the squirrel boy. "We are very poor and very hungry. My father died and we had to move away from our fine house in the oak tree. There we had many nuts stored away. But the wind that blew the tree down killed my father and scattered the nuts we were saving. Then my mother and my sister and I came to these woods to live. But there are no nuts here and will be none till autumn, so we have to eat bark, buds and what few berries we can find. Apple seeds are almost as good as nuts. I'll take these home to my mother and sister if you don't mind!"

"Of course I don't mind!" cried Uncle Wiggily. "And what is more, my little squirrel boy, I'll get you a lot more apple seeds."

"Oh, will you?" joyfully chattered the boy, whose name was Quirker, because of the funny way he quirked his tail to one side.

"Yes," answered Uncle Wiggily. "Show me where you live and I will soon bring a lot of apple seeds to your home. Then I'll see my friends, Johnnie and Billie Bushytail, and get them to bring you some of their nuts, which they have stored away since last year."

"Oh, how kind of you!" chattered Quirker.

He scampered on ahead and Uncle Wiggily, hopping after him, saw where the poor squirrel family lived. Then, hopping back to his hollow stump bungalow, Uncle Wiggily got his pocket full of apple seeds.

You will wonder how he could get so many, so I will tell you. Nurse Jane was making apple pies that day. As she did not use the cores or seeds of the apples, she laid them to one side. So there were plenty of apple seeds for Uncle Wiggily.

"I'll take these seeds to the poor squirrels," he said to his muskrat lady as he hopped away, one pocket as full as it would hold of brown apple seds, that were like tiny nuts.

Uncle Wiggily was hopping through the woods when all of a sudden, out from behind a bush jumped the Fuzzy Fox, standing in the middle of the path so the bunny couldn't get any farther.

"Let me pass, if you please," begged the rabbit.

"Not until I nibble your ears," snapped the Fox.

Uncle Wiggily put his paw in his pocket and took out an apple seed. Slyly he wet it on his tongue, making the apple seed very slippery. Then, pinching the apple seed in his paw, the bunny shot it, like a bullet out of a pop gun, in the left eye of the Fox.

"Wowch! Ow!" howled the Fox, clapping a paw over his eye.

Uncle Wiggily shot another apple seed which hit the Fox in his other eye.

"Ow! Wowch!" howled the Fox. "The mosquitos are stinging me. I must run home before they bite off my tail!" And away he ran.

Then Uncle Wiggily took the apple seeds to the poor squirrel family and very glad they were to get them, for they were hungry. And later in the day Johnnie and Billie Busytail brought nuts to Quirker, his mother and sister. And then they were no longer poor nor hungry, and Uncle Wiggily was very happy that he had helped them.

And if the June bug doesn't buzz into the eye of the needle, so it can see to take the pin cushion to the moving pictures, I'll tell you next about Uncle Wiggily and the caterpillar.

(Copyright, 1924.)

WITCHES' & PIRATES' STORY DEN

HONOR ROLL
Of Witches and Pirates

Joy Ballam	*Wilma Bryson*	*Betty Anna Higgins*
Dorothy Bergland	*Alice M. Meadows*	*George Vesper*
Virginia Buck	*Marie Moran*	*Patricia Galligan*
Victor Belfils	*Elizabeth Anne Mullbarie*	*Katherine D. Connel*
Louis Cavalli	*Marie Pierce*	*Nick Papageorge*
Jean Williams	*Elvera Silva*	*Marie Lukins*
Felicia Francioli	*Virginia Higgins*	*Argyl Johnson*
Gladys Mason	*Leslie Sibrian*	*William Clark*
Helen Cavalli	*Ruth Arnold*	*Thomas Shouer*
Anita Peterson		*Wilbert Dahl*

HERBERT WARREN
(Yankee Doodle)
(Age 13)
(PRIZE WINNER)
RUNAWAY DAZE.

I, Skinny Hick, was the leader of the village club. For boys only. We were against women. There was Red, Tom, Jim, Little John, Big John, Tim, Ike, Fish, Babe, Fat, Mike, and myself. We called ourselves the lucky thirteen. We weren't always lucky though. We were the terror of the village. That's right, it was in summer. Pretty near time for school to open. We don't like school but we generally wrecked the school house or the teacher, unless we liked her.

I sneaked out and gathered the gang for a meetin'. I was supposed to go to bed at night. I did. As far as ma and pa know. Our club house was Fat's old barn, only used by us. We had what we called the Crawling Train. That was the

best name we could find. It was tunnels under the ground that went to our secret room, and some of the kids' houses. We had to crawl 'cause it wasn't high enough to walk in. The meetin' room was at the end of the barn where the keeper stayed when Fat had a horse. We always wanted the most comfortable things, that's why we picked a decent room. I wanted to tell the kids a few things so we went to our room. The meetin' isn't important, especially for women, so I won't write about it.

Now I will skip a few weeks and get in school and winter. We had plenty of snow and gave the girls a nice warm snow bath. A very warm one. The teacher had the gang scattered all over the room so we had to send notes to each other. We sent everything around the room, mostly spit balls or beans through a bean shooter. We studied awful hard, mostly 'rithmetic. Behind the book was a note or story book about pirates or sumpin. That's how hard we studied.

One day Red, Little John, Tim, Fat, and myself thought it would be fun to run away so we did. We didn't go on account of school troubles nor nothin' like that. We wanted to be free, that's all. I guess it was adventures we wanted. We took two tents and all laid on the ground and called it fun. It was until our backs got sore, then we built grass piles to sleep in and they had bugs and everything in it so we built portable beds that we could pack with us. That was decent, I'll tell you how we made our living. Red made things out of wood and Little John sold them. Tim did all the work in camp so he didn't do any outside work. Fat had a dog and he taught him to do tricks and they went in the towns and did a act and then passed the hat. I was a good writer so I wrote short stories and sold them to the little town papers. We weren't picked up because we were all around the age of 16 and nobody thought we had run away. We all brought in $6 a day on the average. We each didn't bring in $6 a piece. I wish we did. We saved all we could and after one year's traveling and saving we bought a second-hand Ford, then we did have fun.

The years passed on and each one of us dropped out and went on our way. We were grown up and we had to separate some time so we separated then. Red and me stuck together though. We couldn't part, so we worked together. He helped me with my stories and I helped him with his drawings. He turned out to be a cartunist and I to be a writer. I wrote a story on the gang. The gang I called mine. Oh, I'll never forget "That Old Gang of Mine."

HERBERT WARREN.

EVELYN BERNEITTA
(Age 8)
(PRIZE WINNER)
"BILLY'S SURPRISE."

Once upon a time there was a little boy by the name of Billy. One day his mother told him to go on an errand, but he didn't like to go, so he went fishing down on the grass beneath his cottage tree. I don't believe his mother would of asked him to go if she knew how badly he hated to go. He acted just like a baby. Billy pressed down on the tall grass and stared at the swift flowing river with troubled eyes, as he layed on the grass, he sprang quickly to his feet with fright as a big airedale terrier came towards him." Hello, old fellow," greeted Billy. "I suppose this

means something," he said to himself. So Billy said again, "Hello, what are you doing here?" but the dog only wagged his tail and walked back to the shrubbery back of him. Now mother called again for Billy to go to the store for a jar of raspberry jam as she was expecting a few girls at her house, so Billy left for the store and got the jam, and when he returned with the jam he was very much surprised as when he opened the door, all the silly giggling girls shouted surprise party, so Billy braced up and had a very good time, and after all he seen it was only a joke his mother had played on him to fool him to go to the store. So they all had a very good time, and he got lots of presents and he liked it very much. Most of all he liked his football best, so he spent most of his idle hours playing with his boy friends.

EVELYN BERNEITTA GREEN.

MABLE SINCLAIR
(Age 12)
(PRIZE WINNER)
A BOY'S LUCK.

"Hey Jimmie, come on out an' go fishin' with us kids, it's a swell day for fishin'," Tom McGee called to his friend Jimmie Post.

"Aw, gee whiz, Tom, I can't; I got to stay in, help my ma with the dishes, but gee whiz I wish I could."

"When do you hafta help her, Jim?"

"Oh in about fifteen minutes, ma said."

"Oh! gee! I'll just have time to get a rope and let you out of that window. The rest of the kids are down near Thompson's barn."

"Oh! gee, that's a swell idea, Tom. Hurry up and don't talk about it, Ma'll soon be calling me. I had my tackle and line all ready when ma told me I couldn't go 'cause I had to help her with the old dishes!"

"All right, let's go!" cried Tom. "Here's the rope, I brought it along. I threw up the rope and Jim caught it.

"Go!" they both cried together. Jim started out all right but his coat caught on a nail and threw Jim to the ground. He seemed badly hurt, but the doctor said it was only a broken collar bone.

"Gee whiz!" said Jim to Tom. "I'm in luck it wasn't my neck what was broke. Hereafter I think I'll stay in and dry dishes for ma and not go fishin' when I'm told not to."

MABLE SINCLAIR.

BON BEST
(11 Years)
(PRIZE WINNER)
SHIPWRECKED.

The rudder of the ship was broken. The people were in panic at night. The captain assured them all was safe, that the sea was calm. Everybody was asleep when there was a great crash. The ship had grounded on some rocks. Four men ran and jumped over the hull, on some rocks. When they landed they felt a funny sensation. They kicked them away. In the morning they found they were jelly fish. They saw an island and swam to it. The ship and passengers had sunk or been eaten by sharks. The men landed thirsty and hungry, but found no water.

There were high rocks and they could not get around them. The only way was to swim, only George could swim. Harry, Jim and Wolf could only a little. George started and reached the mouth of a river, by then his shoulders were burning till he could hardly stand it. He came to a little forest, built a little raft of logs, twined them together with wild grape. It took a long time as he had no tools. He got back, got the men and came back. As they landed a herd of gorralas chased them. They picked up whatever sticks or clubs they could find and ran. They ran into a cave, fought the gorralas away from the opening. That night they crept out, got cocoanuts and bananas. The next morning they ventured out but were chased back again. They had to stay in the den for a week. The den had been a lair of some lions and they had to clean it out. They put in grass, made some beds. One morning the earth shook very much. A mountain in the distance began to spout lava and fire and a lava stream came winding down. The monkeys all fled from the island. The lava flow formed a barrier between the monkeys and the men. The men sharpened some stones, cut bamboo and grape vine. They weaved them together, made a boat, got some bushes and vines, made some sails. They sailed off. In 15 days they were picked up by a ship. They caught fish on the way.

DON BEST.

Our Cheery Chum

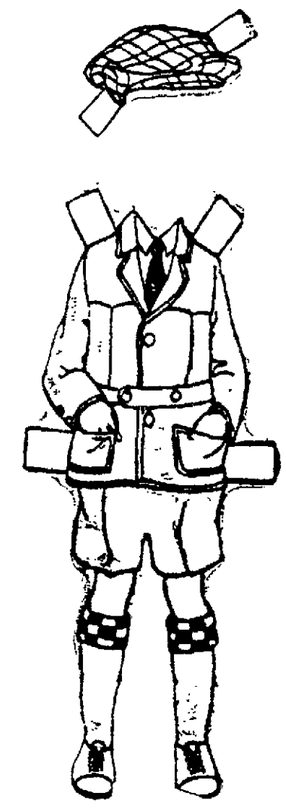

Getting Ready To Go.

"Come, Billy," called Mrs. Cutout, "we must get started, if you want to get a new coat bought today. I want you to look very nice, and so we must have plenty of time to pick out a coat that will look just right."

Billy came running down the steps two at a time, wearing his blue suit, which had just come back from being cleaned, gray hose and black shoes, and a new blue and gray cap. He was so excited about going to his cousin's wedding in Viewport, to stay a whole week, that he couldn't stand still a minute.

"Can I have a gray coat, Mother?" he called as he came running up. "Oh, and can I have a fancy cane like the one Bud Evans has?"

(Copyright, 1924.)

Aunt Elsie (Trademark Registered)

Tribune Clarice Patterns

Morning Frock.

(No. 2133)

A gay, printed percale of gingham with bindings of plain material would make this attractive design a practical morning frock. Muslin with gay bindings is another pleasing possibility.

The pattern for No. 2133 can be had in sizes 16 years, 36, 38, 40, 42 and 44 inches bust measure. In the medium size, 3⅛ yards of 36-inch material with 10¼ yards of trimming is needed. Price 15c in stamps or coin.

How to Obtain Clarice Patterns

Write your name and address plainly, including city, giving the number and size of such patterns as you want. Enclose 15 cents in stamps or coin (wrap coin carefully) for each pattern, and address your envelope to Clarice Pattern Bureau, Oakland TRIBUNE Oakland, Calif. As these are ordered specially from Chicago, a few days should be allowed for delivery.

CUT OUT ALONG THESE LINES

CLARICE PATTERN BUREAU
OAKLAND TRIBUNE, Oakland, Calif.

Enclosed find $..... for which please send patterns as listed

	Pattern Number	Size Wanted
Name	.....	.....
Street	.....	.....
City	.....	.....
State	.....	.....

(Print or Write Plainly)

CUT OUT ALONG THESE LINES

Society Happenings

Ellita Adams Becomes Bride of Russell Wilson

The wedding of Miss Ellita Adams, daughter of Mr. and Mrs. Edson F. Adams of Seaview avenue, Piedmont, and Russell Wilson was the outstanding event in society about the bay this afternoon. To accommodate the several hundred guests from down the peninsula and from the suburbs about San Francisco bay, a special ferry was chartered for the afternoon.

The Adams home is one of the show places of the Piedmont district, the stately mansion setting high on the hills with its broad terraces lending a vista of the bay and hill country roundabout. Terraced lawns and sunken garden are a feature of the beautiful home which was thronged with society this afternoon from the north and south of the state. The wedding unites two of the most prominent families in social and financial circles.

The hour of the ceremony was at 4 o'clock, the drawing room of the home being the background for the nuptials. At one end an improvised altar was erected, with elaborate altar cloth arranged with quantities of rose pink stock. Tall candelabra supporting many wax tapers cast a soft glow over the exquisite setting. Rev. Alexander Allen of St. Paul's officiated. The bride, who is one of the loveliest of the season's debutantes, was gowned in a white satin bridal gown. It was designed with a panel of pearls and draped at one side. Her veil was of filmiest tulle, and rare lace which formed the court train and was arranged at the head-dress in a Spanish comb effect.

Mrs. Albert Simpson (Elizabeth Adams) of New York was matron of honor and gowned in coral tulle. All of the bride's attendants were gowned similarly in bouffant frocks of coral tulle and wore large picture hats of fine straw trimmed in flowers with long tulle streamers. Mrs. Simpson's gown was different from the other attendants in that it was trimmed in delicate flowers.

The bridesmaids were Miss Jessie Knowles, Miss Alice Requa, Miss Josephine Grant, Miss Idabelle Wheaton, Miss Geraldine King and Miss Julia Adams.

Douglas Alexander was best man for his cousin, and the ushers were Tallant Tubbs, Mountford Wilson, Robert Miller, Lawrence Requa, William Magee, Coy Filmer.

The bride is a niece of the late John Charles Adams, whose daughters, the Misses Schatze, Vere de Vere and Ernestine Adams, are now in Europe. Richard Pennoyer, who is now in the American embassy in Paris and who married the late Winifred Pagent Ingestre, is a cousin of the bride. Sheldon Pennoyer is also a cousin, as are Miss Idabelle and George and Palmer Wheaton.

The bride was graduated from Miss Spence's school and thereafter traveled abroad.

The Wilson family have been prominent in law for many generations. Some of Wilson's kinsfolk are Mrs. Orville Pratt, Mrs. George Cadwalder, Mrs. Russell Wilson and Mrs. Adolph P. Scheld of Sacramento, Mrs. Loring Pickering and Mrs. Henry Kauffman of Portland.

Upon their return from their honeymoon Mr. and Mrs. Wilson will occupy an apartment on Sacramento street, across the bay.

✿ ✿ ✿

July 1 Mr. and Mrs. Frederick Pheby and Miss Muriel Zahn will go to Carmel-by-the-Sea, where they have taken a cottage for two months.

✿ ✿ ✿

Mrs. Henry Kennedy Jackson, who makes her home at the Regillus Apartments, accompanied by her grandson, Kennedy Jackson, will leave for Boston June 16, where they will be guests at the home of Ernest Jackson. H. K. Jackson will join the party later on. After a sojourn at Cape Cod with the Ernest Jacksons, Mr. and Mrs. H. K. Jackson will motor to Maine, Quebec and into the White mountains.

MISS MAXINE DAVIS, daughter of Mrs. James Davis of Berkeley. Miss Davis is the fiancee of John Franklin Dewey.—*Habenicht photo.*

✿ ✿ ✿

Miss Bredlow to Be a Bride

Plymouth church in Piedmont avenue will be the scene of the wedding of Miss Bernice Ada Bredlow and Harold Francis Dalton this evening. Miss Bredlow is the daughter of Mr. and Mrs. Herman Bredlow of Blake street, Berkeley, and is prominent in both Berkeley and Oakland. Rev. H. S. McCready will officiate.

Dalton is the son of Mrs. Nina L. Dalton. He is a graduate of Technical High School.

Miss Bredlow will be attended by her sister, Miss Vera Bredlow, while the best man will be Raymond Dalton. The little flower girls include Dolores Peterson and Margaret Upton. The church will be beautifully decorated, and the organist who will play the wedding march will be Miss Betty Martin. Mrs. Steven Hampel will be soloist.

The ushers will include Dr. Harold Doel and Allan W. Hargear, cousin of the groom.

Over 200 guests will be in attendance. Among the guests invited are: Mr. and Mrs. George Hatch, Dr. and Mrs. Harold Doel, Mr. and Mrs. C. E. Charleston, Mr. and Mrs. W. H. Ramsey, Mr. and Mrs. Philip Teague, Mr. and Mrs. Harold Mason, Mr. and Mrs. William H. Myers, Mr. and Mrs. R. W. Willis, Mr. and Mrs. Arthur Bredlow, Mr. Hugo Burgoubuch and daughter, Florence, and many other relatives and friends of the Eastbay cities and a large number will be in attendance from out of town.

The young couple will hold a reception following the wedding ceremony, and later motor to Southern California for their honeymoon, returning after several weeks, to reside in Piedmont and Howe street.

Miss Bredlow has been entertained by a great number of her friends during her engagement, with luncheons, mah jongg parties and dinners.

Brazil is forty-eight per cent forest, little of which is known.

Unitarian Church To Be Setting For Wedding

In the First Unitarian church of this city this evening Miss Margaret Pope will become the bride of Dr. Harold Eugene Fraser, several hundred guests to witness the reading of the service by Rev. Earl Morse Wilbur, dean of the Pacific Unitarian School in Berkeley, assisted by Rev. Clarence Reed of this city.

Later at the home of the bride's mother, Mrs. John Girdwood Pope, a wedding supper for seventy guests, intimate friends and members of the bridal party will be served.

The church will be decorated in apricot toned gladiolas, delphinium and woodwardia fern.

Miss Pope is to be married in her mother's wedding gown of ivory satin brocade trimmed in cascades of point d'esprit lace and elaborated with pearls.

The veil of tulle will be held at the coiffure with a coronet of rosepoint lace and pearls. She will carry a shower bouquet of white roses, lilies of the valley and sweet peas.

Miss Margaret Leach who is to be maid of honor will wear a deep apricot georgette and Chantilly lace. Her flowers will be Irish Elegance roses and delphinium.

The bridesmaids will be in varying shades of apricot.

Miss Eleanor Grover and Mrs. George Newton Hosford will wear gowns of light taffeta and silver lace. The Misses Valeria Wood and Dorothy Beach who will complete the quartet of bridesmaids will wear apricot satin back crepe, the gowns fashioned with close fitting bodices and side panels.

They will carry sprays of snapdragons, sweet peas, Irish Elegance roses and other blossoms of the same hue.

Frank Hargear will be best man and the ushers Dr. George N. Hosford, Dr. Harold Morse, Elliot Pope and Paul Davies.

The honeymoon will be passed at Carmel by the Sea and later at Clear Lake, after which the new home will be established in San Francisco.

✿ ✿ ✿

Mr. and Mrs. Richard Bruce Carr and their daughter, Miss Margaret Carr, will be members of a motor car party to Oregon and the northern country this summer.

✿ ✿ ✿

The Romany hiking club will be among those who will pioneer the new city recreation camp near Quincy on the Feather river. This "Y" hiking club will leave Oakland July 12 for a ten days outing.

Believing that outdoor life in camps is essential for recreation to the girls of the business world, the Oakland Y. W. C. A. is making every effort to provide such camping opportunities for Oakland girls.

Another opportunity for camp life will be offered at Ashomar, the "Y" camp in Monterey county, August 12-25 when business girls and Y. W. C. A. leaders from Utah, Arizona, Nevada and California will gather for two weeks of conference and recreation.

✿ ✿ ✿

The regular monthly meeting of the Mother's club of Piedmont will be held Thursday morning at 10 o'clock at the International church in Piedmont. All mothers of Campfire girls, Blue Birds, Boy Scouts and Pioneers are requested to attend.

MONOGRAMS ON HATS

French women have set a new fashion by decorating their hats with their monograms in silver or brightly colored metal.

THE TIMID SOUL ---By Webster

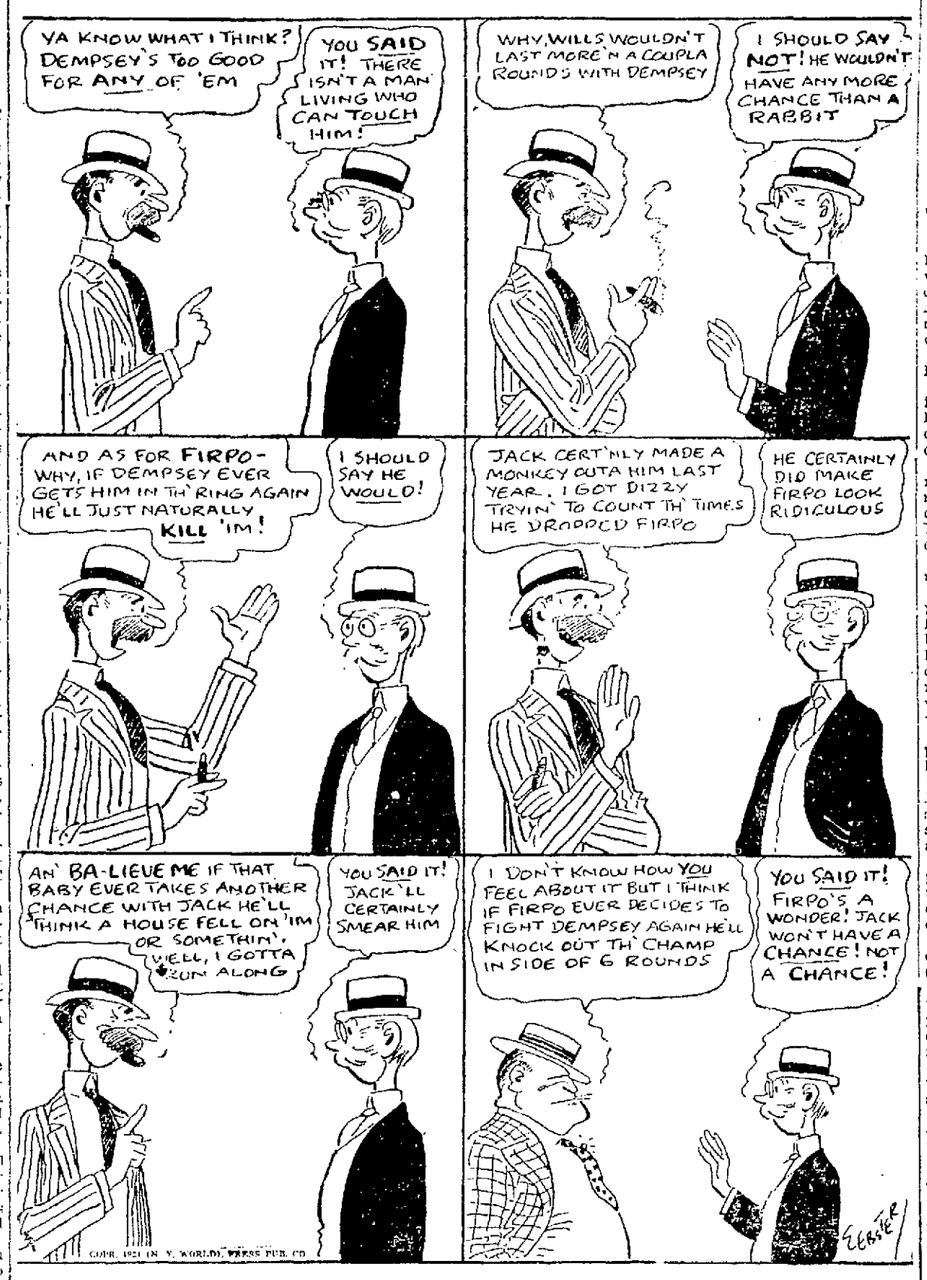

STRAIGHT THINKING for Modern Women

Stay-at-Home Husbands

By BESSIE BEATTY,
War Correspondent, Lecturer and Former Editor of McCall's.

I know a girl who used to say before her marriage that no one would ever induce her to have a coming-home-to-lunch husband. At the end of eight years of married life, Saturday is red letter day of the week. And why?

On that day John comes home to lunch.

Yet I wonder if behind her first idea there was not an instinctively healthy protest against people clinging too exclusively to each other.

In these days when so many marriages are failing, it may seem curious to suggest that people can cling too closely to each other. Yet sometimes this very clinging destroys its object.

I have recently seen a marriage rescued from just this fate.

The husband was a prominent physician in a big city. He made for himself an enviable reputation. His wife whom he married because he loved her had a fortune of her own. For many years the marriage prospered. Two children were born, grew up, married and went away.

Then the wife began trying to persuade her husband to give up his practice and live on a big and beautiful estate in the country. He would be a country gentleman and live the life of an English squire. They would be together all of the time.

Finally she succeeded in her plan. At the age of fifty he retired. They went to live in the country. For a little while he was country.

In time a friend took him in charge, long after the doctor had tired of the country.

"You're growing old," he said. "You're wasting the best years of your life and getting nothing out of them. Why don't you go back to your profession?"

The doctor shook his head. "How can I? Impossible at my age. My practice is gone."

"Nonsense. Go and open your office again. See what happens. Treat the poor if your patients don't come back. Here you're getting nothing out of life. Here you're neither working nor playing. You're simply existing and you and your wife are slowly boring each other to death."

The doctor went back. He opened his office. By the end of a year many old patients had returned and many new ones had come.

Age dropped miraculously from his shoulders. Instead of looking older than his years, he looked younger again.

Even his marriage revived. To-day his wife rejoices over his decision.

He never comes home to lunch—not even on Saturdays. He is often routed out in the middle of the night. Frequently at the last moment her dinner parties are broken up or she has to stay away from the opera because some lusty, small thing has suddenly drooped and grown feverish and some frantic mother demands the doctor immediately.

Yet in the moments which he brings to his marriage, he is a living man, full of vitalized charm. Even when he is desperately weary he is more alive than in those days when he did nothing but rest and watch the hands of the clock creep slowly around.

Living marriages are made by living people and there is only a fraction of real life in the man or woman who has no work to do—no reason for living.

TWO-YEAR-OLD ARTIST

A pencil drawing of a ship by a 2-year-old child was shown at the annual exhibition of the Royal Drawing Society.

MY FAVORITE STORIES by IRVIN S. COBB

Sagacity Among the Dumb Brutes

I am given to understand that in the Old Country this story was told years and years ago as dealing with an actual happening. But it was new to me when I heard it recently from the lips of a distinguished visiting dignitary of the Catholic church. It may be new to some of the readers of this series. Anyhow, I hope so.

It would seem that a parish priest in the County Mayo was walking along a road when he saw an angry-looking bull burst through a gap in a hedge and trot threateningly across the field where a peasant girl was milking a cow of a staid and venerable appearnce.

The clergyman shouted a warning. The girl glanced up, then calmly went on with her milking.

The bull continued to advance. He snorted and pawed the earth and tossed his massive head. The alarmed cleric called out again to the imperiled young woman, bidding her run for safety.

She looked about, waved a hand reassuringly and bent again to her task. Just as the distressed onlooker was preparing to risk his own life by distracting the worthy animal from the reckless colleen the bull gave a final snort, turned off and lumbered back to his pasture.

The good father vaulted the hedge and proceeded to lecture the girl on her foolhardiness in face of a great peril. With an airy wave of her arm she interrupted him:

"Shure, your Riverince," she said, "I was in no danger whatsoever."

"What makes you say that, you foolish child?" he demanded. "With my own two eyes, didn't I see him charging down upon you. It was only by the mercy of Providence and my own quick prayers for your deliverance that he didn't stick you with both those long horns of his.

"Beggin' your pardon, Father," she said, 'but that wasn't all. All along, from the first, I knew he wouldn't dare come nearer toward me."

Why wouldn't he then?"

"He wouldn't come by reason of this cow hein' here all the while."

"And what had that old cow to do with it?" asked the astonished priest.

"She's his mother-in-law."

(Copyright, 1924)

The Bay in 1845

San Francisco in 1845, a year before the American occupation, had a population estimated at 300. Even then the place was the center of non-Spanish commercial activity upon the Pacific Coast and was regarded by sea-going traders of that day as the port with the greatest future.

Of the 300, inhabitants of San Francisco, about 150 resided in the Mission district, at that time, by the customary route, half a day's journey from the bay, and the other 150 at Yerba Buena, on the actual shore of the bay, now the heart of the business district of San Francisco.

In the population of the district that would now embrace the greater part of Alameda, Contra Costa, Marin, San Mateo and Santa Clara counties, there were about 300 foreigners, 1600 gente de razon, so-called, Christians of pure white or mixed Spanish blood, and fewer than a thousand Indians who lived at or in the vicinity of the old mission establishments.

MARRIES TO KEEP INN

In order to get a license to operate an inn bequeathed her by an uncle, Miss Bertha A. Vause had to get married.

Husband and Wife

My wife dresses younger than our married daughter, and I feel like a dub.—J. J. C.

What Does Your Wife Do?

(Copyright.)

BEATING CHILDREN

Beating children is such an easy way of punishing them that it becomes the obvious remedy to the primitive mind. The thoughtful-minded will have none of it. Look about you and see if I am not right in almost every case.

Isn't the person who habitually beats his children for doing what displeases him a bad tempered, selfish, living-for-the-minute sort? Does he study the child and its offense and decide what ought to be done to help the child avoid the mistake the next time? Hardly.

He's the sort that becomes hotly indignant because a child cries just when he wishes to take a nap on the living room couch. Why should he take a nap there? Why not go to his room? But he gets very angry and shouts, "Why don't you make that child keep still? If he doesn't shut up I'll give him something to cry for. Can't close your eyes in this house."

When he is feeling good natured the children may romp about the room to their heart's content, shouting and pillow fighting. He gets tired first and orders a cessation of activities. The children are not tired at all and keep on with the fun. Suddenly he loses his patience and his temper together and strikes about him right and left. He hasn't the slightest notion of training the children. He's just venting his nervous irritation upon them; fighting them. And he's a grown man and they're very little.

He's the kind of parent that makes a child afraid to go home and tell that he dropped the milk bottle at the corner and lost all the milk. He is sure to be whipped if he does. And he is sure to be whipped if he doesn't.

If the youngster fails in school he is whipped. If he tears his sweater, he is whipped. If he stumbles over his fond father's outstretched feet he is slapped. If he is sent on an errand and delays by the way he is whipped. If he slaps his little sister he is whipped. If he whines at the table he is cuffed and sent out crying. The life of the family is a series of miniature battles with the head of the house as victor.

This may not be a pleasant picture. Neither is it a pleasant existance for the children pictured here. What budding intelligence they might have had in the beginning is rapidly bruised to death. They become like the 'scourged slave slinking to his dungeon.' The children of fear, have no glimpse of the courage and high spirit of the free-born child. They will grow up in bondage, live in it, die in it.

There are in our big schools in the cities thousands of children. The very same children who are beaten at home go through school for eight trying years and no hand is placed upon them save in love. Now and again we find a troublesome child and behold he is the child of strong armed father. Pitiable sort of father.

(Copyright, 1924)

Abe Martin

Ever' day seems t' open up some new avenue for women. What we like about orators that speak from manuscript is that they never have t' reach fer a word.

(Copyright John F. Dille Co.)

Miss O. S. Allen's Tested Recipes

No. 178

Baked Orange Pudding

(*Delicious,—with tempting meringue top*)

2½ cupfuls milk
1 cupful stale bread crumbs
2 tablespoonfuls melted Crisco
½ cupful sugar, 3 eggs
½ teaspoonful salt
juice and rind of 1 orange

Soak bread crumbs in milk half hour. Add melted Crisco. Beat egg yolks until light. Add sugar, salt, rind and juice of orange. Mix well together, add to the first mixture. Pour into Criscoed baking dish. Bake in moderate oven ¾ of hour. Cover with meringue made by beating egg whites, which have been chilled, very stiff and dry. Add 6 tablespoonfuls granulated sugar. Beat smooth; cover pudding. Return to oven to brown. Serve hot.

CRISCO

For light, tender cakes
For digestible and flaky pastry
For crisp, digestible fried foods

Wise is the modern mother! When children tire of milk, she simply serves Ghirardelli's Ground Chocolate *twice as often*. It gives them the milk they need plus the chocolate-taste they like.

GHIRARDELLI'S Ground CHOCOLATE

"Children like it better than milk"

A Full Page of Comics by the Leading Cartoonists in the Tribune Every Day

SOMEBODY'S STENOG — By Hayward

(Copyright, 1924.)

A Reducing Treatment

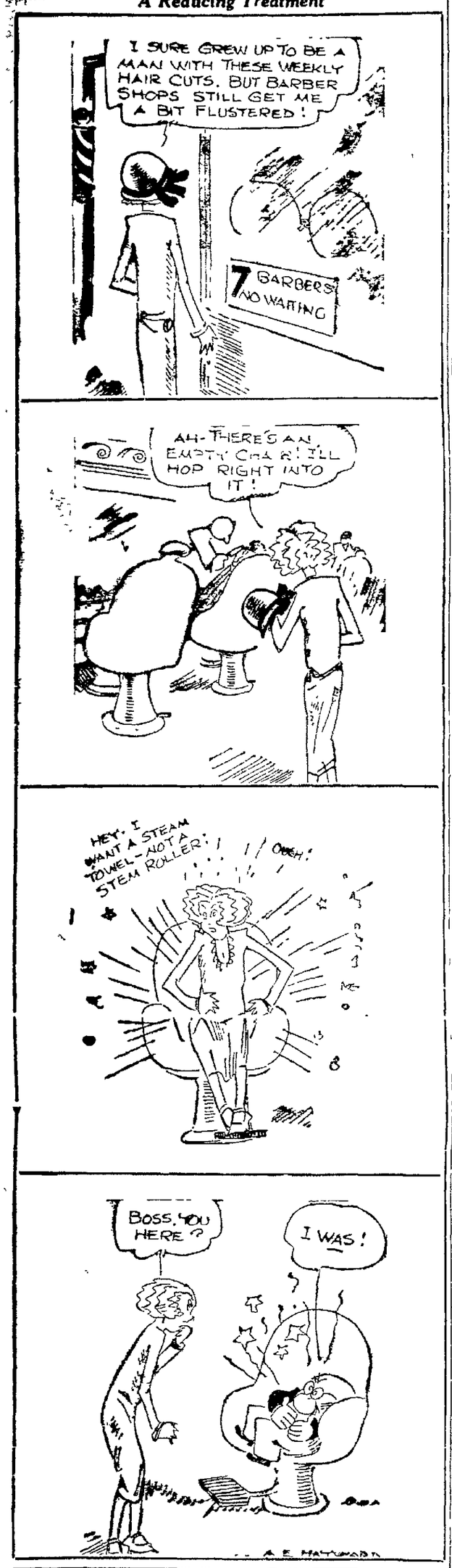

MINUTE MOVIES

(Copyright, 1924, by George Mathew Adams Syndicate) —By WHEELAN

INTRODUCING THE JINGLE BELLES

(Copyright, 1924, by United Feature Service.) —By AL POSEN

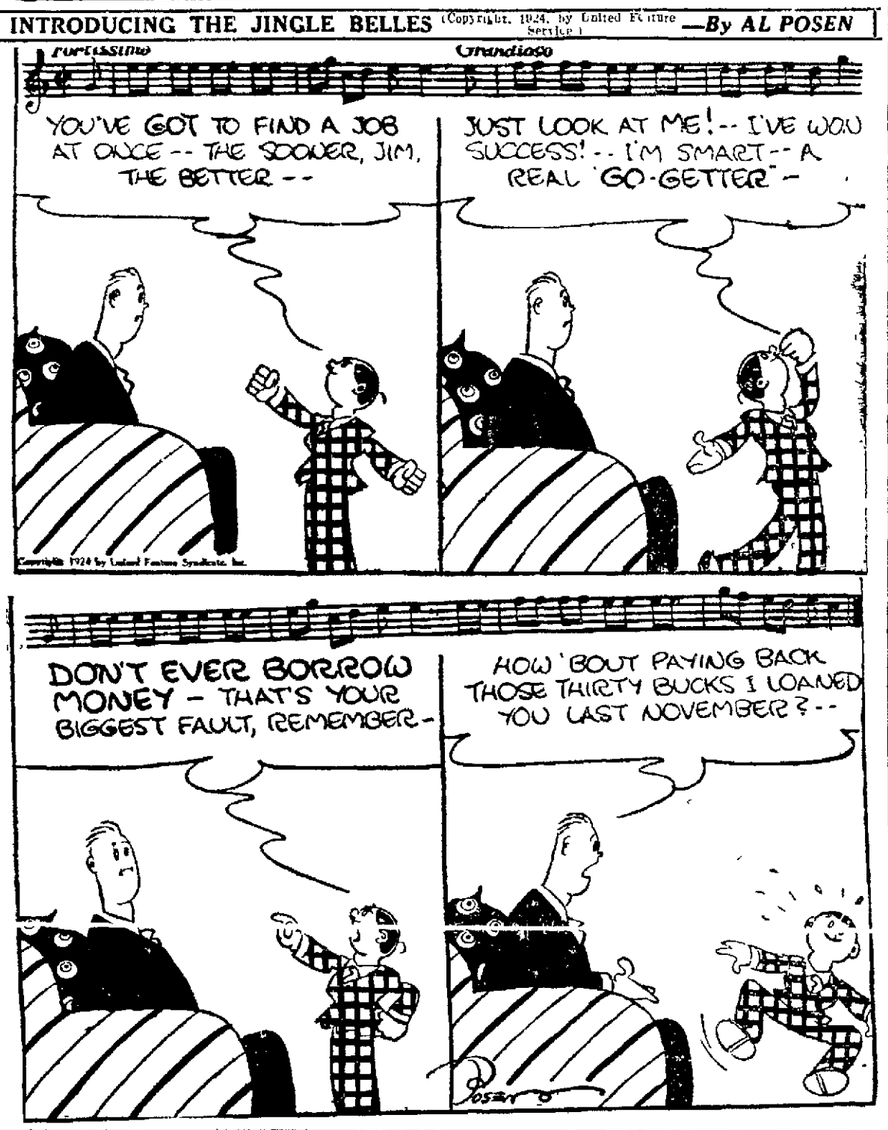

LIFE — *The Toonerville Trolley That Meets All the Trains* —By FOX

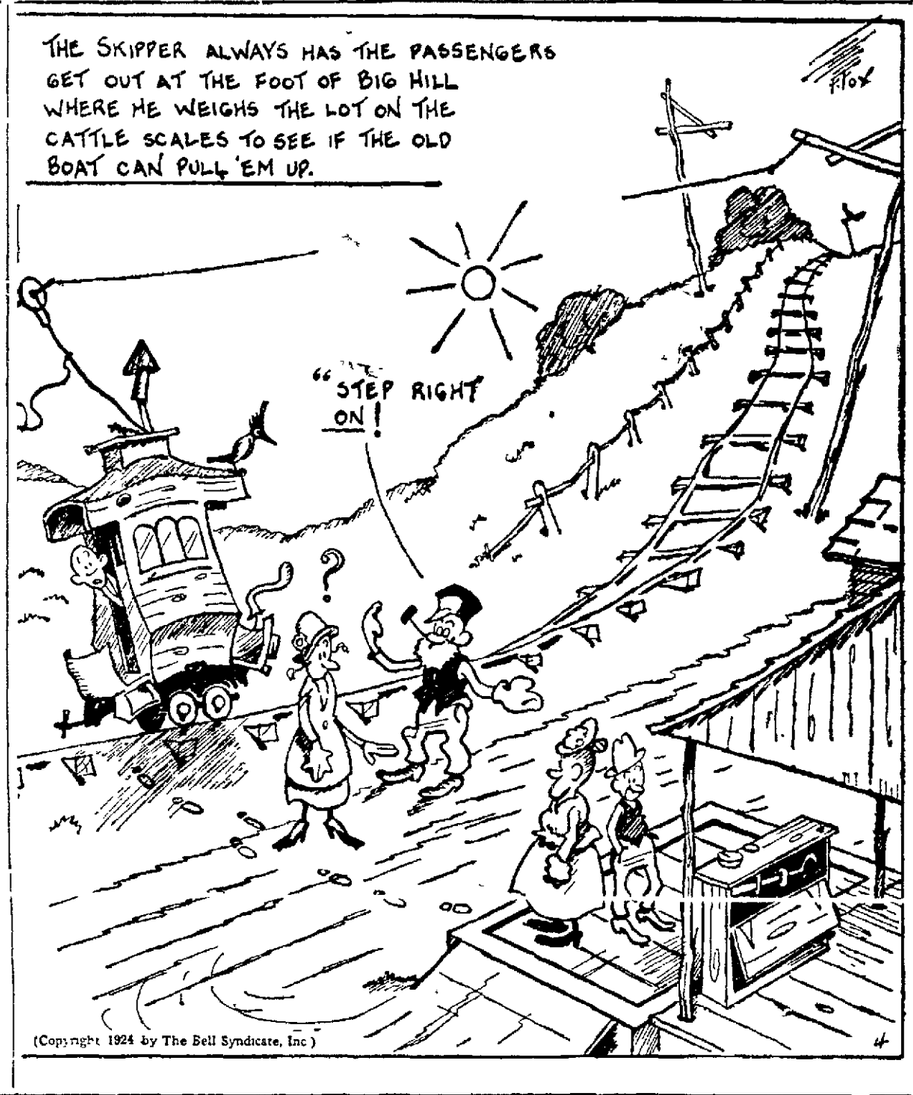

EDUCATIN' OLLIE — *A Flivver With a Monogram Would Still Be a Fliver* — BY ART HELFANT

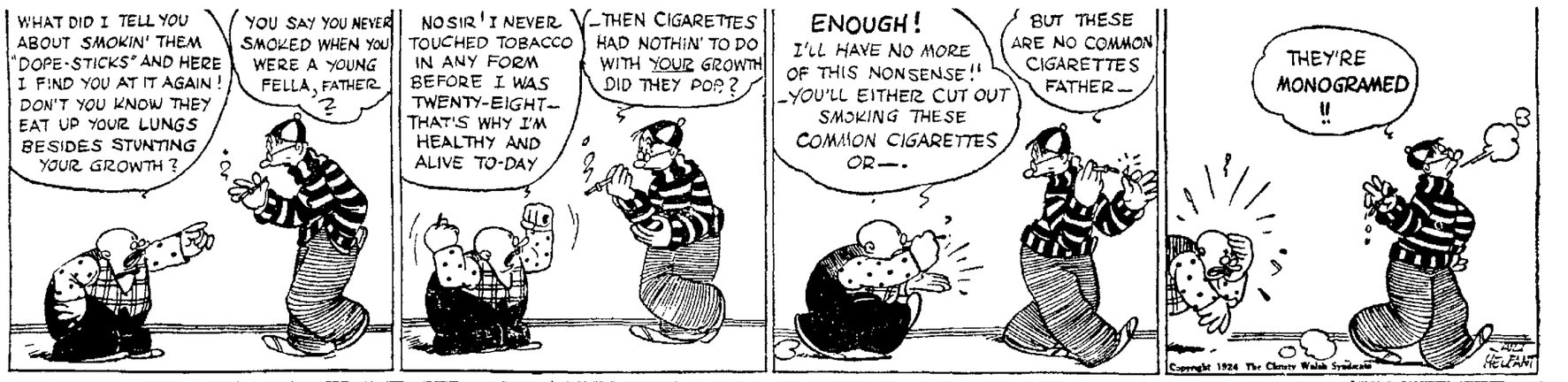

UNCLE WIGGILY'S TRICKS

Some Nutcracker! By Lang Campbell, Howard R. Garis

The Minute That Seems a Year — By Gluyas Williams

REG'LAR FELLERS

(Copyright 1924 by Bell Syndicate.) —By Gene Byrnes

TRADE NEWS OF WHOLE WORLD

STOCKS-BONDS-COMMODITIES-MARKETS

HOUR BY HOUR PRICE CHANGES

PLUMS AND PEARS CHIEF SUFFERERS FROM HOT WINDS

Cherries and Peaches Slightly Hit; Pastures Are Growing Dryer.

Aside from the damaging windstorm that occurred in the northern half of the state May 27, 28 and 29, weather conditions during the past fortnight were generally favorable to all lines of agriculture, says the semi-monthly report of E. E. Kaufman, state agricultural statistician.

The condition of pastures, however, has shown no improvement, the report states, but in Southern California the supply of range feed is better than it is north of the Tehachapi. Stockmen have been successful thus far in keeping their cattle and sheep in fairly good condition, considering the long continued drought.

Last week's hot north wind according to the report, did some damage to the grain in northern California.

Regarding the plum, cherry, and other tree fruit, which was reported last week to have been seriously damaged, the report says:

"In Pacer county where about 27 per cent of the state's plum crop is normally produced, it is estimated that from 10 to 20 per cent of the plums were blown from the trees. It is reported that pears suffered to the extent of about 10 per cent in the Sacramento river district. There was also some loss to pears in other districts in northern California but when considering the state as a whole the damage to the pear crop was small. While a good part of the cherry crop has already been shipped, some of the later varieties, especially the Royal Annes, were injured to some extent by being bruised as a result of the wind. The damage in per cent of the total crop cannot be ascertained at the present time, however, it will not be great."

OAKLAND PRODUCE

Lemons were up 50 cents today. Sunkist at from $4.50 to $5.00, and choice other brands $3.50 to $4.00.

Heavy arrivals of cantaloupes resulted in prices weakening overnight, with standards at $3.50 to $4.00, ponies $2.50 to $3.00 and flats at $1.50 up. The Imperial Valley expects a record crop this year. A railway report today puts the acreage at 30,208 against 24,863 acres last year. Shipments are now about 700 cars a day.

Old potatoes and onions are becoming a worry to holders of them in quantity. One big San Francisco house is credited today with between 30,000 and 40,000 sacks of onions still in storage and over 60 cars of potatoes of last years brand. The onions will be worth little if anything within a few days at the rate new crop is coming in. Old potatoes will be disposable if the price is made right, which means very low, probably less than 75 cents a sack.

Raspberries fell off today under heavy arrivals. Drawers sold at 50 cents. Logans were from 40 to 50 cents a drawer with distributors expecting to cut the price as shipments increase.

APPLES—California Newtowns, fancy, per box, $1.25@1.60; Northern Winesaps, fancy, $1.75@2.25; new crop Astrakans, 75c per basket.

APRICOTS—5@7c per lb., 90c@$1.50 per 20 lb. box.

AVOCADOES—California 3.00@5.00 per dozen.

BANANAS—Central America, 6½@8c per lb.; Honolulu, 7@8c per lb.

BERRIES — Strawberries, 75@85c per drawer of 6 baskets, raspberries, 50@60c per drawer of 6 baskets; blackberries, $1.00 per crate of 12 baskets; loganberries, 40@50c per drawer of 6 baskets.

CHERRIES — Black, packed, $1.00@1.25; bulk 6@8c per lb.; Royal Ann, 5@7c per lb.; White, bulk, 3@5c per lb.

CURRANTS—$1.25 per 10-lb. box

FIGS—Black, $1.75@2.00 per single flat.

GOOSEBERRIES—10@12c per lb.

GRAPEFRUIT — California, $3.00@3.50; Arizona and Imperial $4.25@4.50.

LEMONS—Fancy, $4.50@5.00; choice, $3.50@4.00. Lemonettes $2.50@2.75.

MANGOES—$3.50@4.00 per doz.

MELONS—Cantaloupes, Imperial Valley, standards $3.50@4.00; ponies, $2.50@3.00; flats, $1.50@1.75; watermelons, 5@6c per lb.

ORANGES—100s and 126s $5.00; 150s, $4.75; 176s $4.00; 200s, $3.75; 216s, $3.00; 252s, $2.75; 288s, $3.50; 324s, $2.25; 360s, $2.00; Valencias, about same quotations.

PEACHES—$1.00@1.50 per 24-lb. box.

PLUMS—75c@$1.25 per 20-lb. box.

RHUBARB—Local, $1.50@1.75 per box; Washington, 6@8c per lb.

NUTS—IXL Almonds 23c per lb.; Non pareils and Ne Plus Ultra, 23c; Drake Seedlings, 16@17c; soft shell Walnuts, 25c; Franquettes, 25@27c; Budded, 30c; Brazil nuts, 13c; Pecans, extra large, 25c.

DATES—Persian, 8@10c lb.; Fard, large boxes, 13c; Dromedary, $6.40.

HONEY—$5.00 per case.

VEGETABLES.

ARTICHOKES—Nominal.

ASPARAGUS—White, 7@9c per lb.; green 8@9c per lb.

BEANS—Kentucky Wonders, 6@7c per lb.; Refugees, 7@7½c per lb.; Wax, 6@7c per lb.; Horse Beans, 3@4c per lb.

BEETS—75c@$1.00 per sack.

CABBAGE—2½@3c per lb.

CARROTS—50@60c per doz. bunches.

CAULIFLOWERS—80c@$1.25 per doz.

CELERY—Nominal.

CORN—50@60c per dozen ears

CUCUMBERS—Hothouse, $2.50@2.75; seeds $1.50@1.75; English, $2.00 per doz.; Imperials, $1.50@1.75; Los Angeles $1.50@1.75.

EGGPLANT—California, 10@12c per lb.

GARLIC — Plnt. 12@12c per lb.; new white, 8@10c per lb.

LETTUCE — Salinas, iced, $1.00@1.50; dry 50c@$1.10.

ONIONS—New crop, Stockton Reds, $1.25 per sack; Bermudas, $1.00@1.25 per crate; old crop Browns, $1.00@1.40 per sack; White, $1.75@2.00 per sack; Green Onions, $1.25—1.50 per box.

PEAS—4@6c per lb.

PEPPERS—Florida and Mexico Bell, 18@22c per lb.; Chili, 10@12c per lb.

POTATOES—New crop, 3@3½c per lb.; old crop, $1.00@1.50 per sack.

RADISHES—2½@3c per doz. bunches.

SQUASH — Italian, $1.00@1.25 per box; Merced $1.40@1.50; Summer, $1@$1.15 per crate, 75c@$1.25 per Los Angeles lug.

SPINACH—3@4c per lb.

TOMATOES — Imperial, $1.75@2.00 per 4 basket crate.

METAL MARKET

NEW YORK, June 4.—Copper quiet, electrolytic spot and futures, 12¾@12⅞.

Tin, steady, spot and futures, $1.25.

Iron, easy, No. 1 northern, 20.00@21.00; No. 2 northern, 19.50@20.50; No. 3 northern, 21.00.

Lead, steady; spot 7.00@7.25.

Zinc steady; East St. Louis spot and nearby, 5.77@5.80, futures, 5.80@5.85.

Antimony spot 5.10.

FLOUR MARKET

MINNEAPOLIS, June 4.—Flour unchanged.

Bran $1.00@[illegible]

NEW YORK CURB MARKET

By Associated Press, Exclusive to OAKLAND TRIBUNE

NEW YORK, June 4.—Following is the official list of transactions on the New York Curb Exchange, giving all stocks and bonds traded in:

Sales		High	Low	Close
	INDUSTRIALS.			
50	Adirondk P.	32	30½	32
300	Am Cot F p.	97	97	97
500	Am G & E..	70⅝	70⅛	70⅛
1000	Do pfd ...	44	44	44
4	Am Lt & Tr.	122	122	122
10	Borden Milk.	119¾	119⅝	119⅝
600	Candy Prod.	1¼	1⅛	1⅛
100	Car Light ..	1¼	1¼	1¼
100	Celuloid Co.	26	26	26
100	Childs Co ..	35	35	35
355	Comm Powr..	97	94½	94½
400	Con Tobaco.	23½	23	23½
800	Dohir Die C.	19¼	19⅛	19⅛
100	Dublier C R.	34¾	34½	34¾
1000	Du Pont Mo.	3½	2⅞	3
100	Durant Mo..	15½	15½	15½
40	Elec B&S pf.	99⅝	98⅝	99⅝
300	Elec Ry Sec.	18½	18¼	18¼
90	Gillette S R.	263½	262	263
200	G Aldn Coal.	96	95¼	96
400	Grand Store.	60	57½	58½
200	Hav Tob pf.	6	5¾	6
1600	Hazeltine C.	17⅛	16¾	17
700	Hudson pfd.	35½	34	35
2900	Hud & Man.	20⅛	19⅞	20⅛
200	Int Rubber.	2¼	2⅛	2⅛
25	Lehigh C S.	79½	79½	79½
500	Lehigh P S.	69¼	69	69
1800	Lehigh V C.	29⅝	29	29
200	Mesabi Iron.	2¾	2¾	2¾
25	N Y Tel pfd.	109½	109½	109½
100	Paige D Mo.	12½	12½	12½
1200	Radio Corp..	3¾	3⅝	3⅝
300	Do pfd ...	4¼	4¼	4¼
500	Rocky Mtn S	1⅜	1⅜	1⅜
700	Do pfd ...	1¼	1⅛	1⅛
10	Singer Mfg..	138	138	138
4000	South C & I.	.05	.05	.05
400	Swift Inter.	19⅞	19⅜	19⅜
5000	Ten El Pow.	34½	33	34
275	Do 2d pfd	64¼	64⅛	64¾
100	Un Carbide..	58	58	58
100	Un Bakeries	58	58	58
100	Do pfd ...	88¼	88¼	88¼
100	Un Profit S..	6	6	6
500	Un R Candy.	5	5	5
6000	Un Shoe Ma.	14¾	14⅝	14¾
400	A T T w i..	120¾	120¾	120¾
100	Am Multigh.	21	21	21
20	Apalachan P.	71	71	71
2400	Borden Milk	1⅓	1⅓	1⅓
100	Nat Lethr 1s.	50	50	50
110	Nat Leather	167	166	166
	STANDARD OILS.			
10	Eureka P L.	96½	96½	96½
35	Imperial O C.	101¾	101½	101¾
10	Indiana P L.	91	91	91
800	Internat Pet.	17¾	17½	17½
10	N Y Transit.	75	75	75
10	Northern P L.	87	87	87
200	Ohio ...	61¾	61½	61½
300	Penn Mex F.	35½	34½	35½
78	Prairie O G.	216	212	212
115	Prairie P L.	103	102½	102½
10	South Penn..	134	134	134
10	Southwest ..	87	87	87
7200	Stand O Ind.	58	57⅞	57¼
100	Do Kan ..	40	40	40
900	Do Ken ..	106¼	105¾	105¾
80	Do Neb ..	239	238	238
900	Do N Y ..	39½	39⅝	39⅝
10	Do Ohio ..	292½	292½	292½
110	Swan & F ..	42½	42	42½
1500	Vacuum	61¾	61½	61¼
	MISCELLANEOUS OILS.			
100	Carib Syn ..	4⅛	4¼	4⅛
200	Cities Serv..	137½	135½	136½
100	Do B ctfs.	13⅝	13⅝	13⅝
1000	Do pfd ...	83	83	83
1200	Creole Syn..	5¾	5½	5¾
1500	Gulf ...	58⅞	58½	58½
3200	Lago Pet ..	4	4	4
200	Livingston P	1⅜	1⅜	1⅜
2000	Mexico	.11	.11	.11
200	Mtn Prod ..	18¾	18⅝	18⅝
1100	Mutual ctfs.	10⅞	10½	10⅞
100	N Mex & A.	6	6	6
1000	Penn Beavr.	.40	.40	.40
1500	Pennok	14⅞	14⅝	14⅝
1300	Royal Cana.	5⅛	4⅞	5⅛
600	Salt Creek P.	24½	24½	24½
[illegible]	[illegible]	22	22	22
200	Wilcox	5⅝	5⅝	5⅝
1600	Woodley P...	12⅛	12	12
700	Mex Panuco.	90	90	90
	MINING.			
500	Black Oak..	.74	.74	.74
2000	Butte & W.	.15	.15	.15
200	C Copper M.	2¾	2⅝	2⅝
1000	C Nev-Utah.	.06	.06	.06
8000	Cortez Silvr.	.42	.39	.39
35000	Dimndfld BB.	.09	.08	.09
1000	Gold Deep ..	.02	.02	.02
1000	Hard Shell..	.01	.01	.01
18000	Harmill Div.	.09	.08	.09
17000	Hawthorne..	.48	.47	.47
10000	Hilltop	.02	.02	.02
400	Hollinger G.	12¾	12⅝	12⅝
2000	Ind Lead M.	.07	.07	.07
30000	Jib Con	.39	.33	.34
3100	Kay Copper.	1¼	1¼	1¼
300	Nipissing ...	6	6	6
800	Ohio Copper.	.91	.90	.91
100	Plymouth L.	.52	.52	.52
1000	Red Hills ..	.01	.01	.01
6000	Red Warrior.	.37	.35	.35
100	Tonopah Ex.	2¼	2¼	2¼
400	Un Eastern.	.63	.61	.63
1000	U S Contint.	.13	.13	.13
100	Un Verde E.	22½	22½	22½
1100	Wenden Cop.	1¼	1⅛	1⅛
1000	West End C.	.44	.44	.44
1000	Wetlaufer L.	.27	.27	.27
2000	Wilbert M ..	.01	.01	.01
2000	Nev S Horn.	1	1	1
	DOMESTIC BONDS. (Sales in $1000)			
1	Allied Pack 6s.	56	56	56
1	Do 8s	66¼	66¼	66⅛
3	Aluminum 7s..	107	107	107
17	Am G & E 6s.	95	94⅞	94⅞
6	Am Roll M 6s.	99⅞	99⅞	99⅞
5	Anac Cop 6s..	101⅞	101⅞	101⅞
9	A-Am Oil 7½s.	102¼	102¼	102¼
8	As Sim H 6½s.	79½	78½	78½
22	Atl Gulf 5s ...	53½	52¼	53¼
7	Beth Steel 7s.	103⅜	103¼	103⅜
5	C Gas Balt 6s.	103½	103½	103½
8	Do 7s	107¼	107⅛	107¼
5	Det C Gas 6s..	101¾	101¾	101¾
4	Det Edison 6s.	103⅝	103⅝	103⅝
11	Dunlap T 7s.	92½	92¼	92½
1	Fisher Bdy 6s.	101⅜	101⅜	101⅜
3	Gd Trunk 6½s.	106¾	106⅝	106¾
86	Gulf Oil 5s ...	98⅛	97⅝	98
5	Int Match 6½s.	94⅝	94⅛	94⅛
1	K C Term 5½s.	101¾	101¾	101¾
7	Kenett Cop 7s.	105½	105½	105½
5	Lehigh P S 6s.	100	100	100
16	Lehigh V H 5s.	99¼	99⅛	99⅛
1	Ligg-Winch 7s.	104	104	104
1	Morris 7½s ..	93¾	93¾	93¾
10	N O Pub S 5s.	85½	85⅛	85¼
12	N St Pow 6½s.	97⅛	96⅞	96⅞
3	Pub Ser NJ 7s.	107⅛	107⅛	107⅛
2	Pure Oil 6½s.	94¾	94½	94½
4	Shawsheen 7s.	104	104	104
1	Stand O NY 7s.	101½	101½	101½
1	Do 7s 1928..	106	106	106
2	Do 7s 1930..	106⅝	106⅝	106⅝
8	Swift & Co 5s.	90¼	90	90¼
140	Un E LP 5½s.	96½	96¼	96¼
5	Un Oil Pro 8s.	45	40¼	45
5	Vacum Oil 7s.	107	107	107
4	Webstr M 6½s.	102	102	102
4	B & O 6s ...	100⅛	100⅛	100⅛
25	N O T&M 5½s.	99¼	99	99
4	N St Pow 6½s.	100	99¾	100
	FOREIGN BONDS.			
8	C Azuca S 7½s.	97	97	97
1	Solvay Co 6s..	99⅝	99⅝	99⅝
12	Swiss 5s	99⅜	99¼	99¼
1	Italn Pow 6½s.	98¾	98¾	98¾
9	Netherland 6s.	98⅝	98½	98½

NEW YORK BOND MARKET

(By Associated Press.) Exclusive to OAKLAND TRIBUNE.)

Liberty Bonds are quoted in this table in dollars and thirty seconds of dollars, instead of dollars and cents. The fractions are designated by giving the numerator only, following a decimal point.

NEW YORK, June 4.—Following are today's high, low and closing prices of bonds on the New York Stock Exchange and the total sales of each bond (in $1000):

Sales		High	Low	Close
	U. S. BONDS.			
101	Liberty 3½s.	100.05	100.00	100.04
187	Do 1st 4¼s	100.25	100.22	100.24
579	Do 2d 4¼s	100.21	100.16	100.19
181	Do 3d 4¼s	101.05	101.03	101.04
1353	Do 4th 4¼s	101.01	100.31	100.31
114	Treas 4¼s..	102.17	102.14	102.17
	FOREIGN.			
39	A Jurgen 6s...	78	77¾	77⅞
8	Argentine 7s..	101¾	101½	101¾
4	Do 6s	90½	90	90
16	Austrian 7s ..	90	89⅞	90
3	Bordeaux 6s ..	81⅞	81½	81⅞
6	Copenhgn 6½s.	90⅞	90⅝	90¾
8	Lyons 6s	82	81⅞	82
55	Marseilles 6s..	81⅞	81½	81¾
10	Rio de Jan 8s.	91⅞	91½	91⅞
6	Czech-Slov 8s.	96½	96⅛	96½
12	Dept Seine 7s.	87⅜	87½	87⅜
41	Canada 5½s ..	102⅞	102⅝	102⅞
76	Do 5s	100⅛	100¼	100⅛
19	Dtch E Ind 6s.	93	92⅝	93⅛
90	Do 6½s	86½	85⅞	86½
3	Frameric 7½s.	89⅛	88⅞	88⅞
82	French 8s	99⅞	99⅝	99⅝
56	Do 7½s	95¼	95¼	95¼
143	Japanese 6½s.	90⅞	90	90⅞
22	Do 4½s	97⅝	97⅜	97⅝
42	Do 4s	77¼	77	77
10	Belgium 8s ..	102⅝	102½	102⅝
24	Do 7½s	107⅞	107	107⅞
23	Denmark 6s ..	95½	94⅞	95¼
1	Italy 6½s	[illegible]	[illegible]	[illegible]
23	Netherland 6s.	92	92	92
42	Norway 6s ...	94	93⅞	94
36	Serb Croats 8s.	82	81¾	81¾
4	Sweden 6s ...	103⅛	103	103⅛
19	Oriental D 6s.	82½	81½	82¼
9	P-L-Medit 6s..	75	74⅞	75
36	Bolivia 8s ...	91½	91¼	91½
48	Chile 8s	107	106⅜	107
25	Do 7s	96½	96	96½
50	Colombia 6½s.	96¾	96⅝	96⅝
457	Cuba 5½s	94⅞	94½	94⅞
1	El Salvador 8s.	102	102	102
6	Finland 6s ...	89	88¾	89
5	Queensland 6s.	99⅞	99⅞	99⅞
1	R G do Sul 8s.	97	97	97
1	San Paulo 8s..	102	102	102
18	Swiss Conf 8s.	112¾	112¼	112⅜
38	British 5½s ..	101½	101¼	101½
7	Brazil 8s	97	97	97
14	Do C R E 7s.	81½	81	81½
	DOMESTIC.			
2	Am Ag C 7½s.	85½	85½	85½
1	Am Cot Oil 5s.	88⅝	88⅝	88⅝
10	Am Smelt 6s..	104	103¾	103¾
51	Do 5s	93¾	93⅝	93⅝
18	Am Sugar 6s..	99¾	99½	99¾
68	Am T&T 5½s.	101¾	101½	101⅝
39	Do col 5s ..	99⅝	99⅝	99⅝
39	Do col 4s ..	95½	95½	95¼
55	Am W W&E 5s.	90	88	90
29	Anac Cop 7s..	96	95⅞	96
54	Do 6s	95⅞	95	95⅞
8	Armour 5½s..	86⅞	85⅞	86⅞
11	Asso Oil 6s ..	99¾	99	99
15	A T & S Fe 4s.	88	87¾	87⅞
2	Do adj 4s ..	82	81⅞	81⅞
3	Atl Refin 5s ...	98½	98½	98½
56	B & O 6s	101½	101⅛	101½
69	Do cv 4½s..	88⅝	88⅜	88⅝
60	Do gold 4s..	85⅛	84⅞	84⅞
6	Bell Tel Pa 5s.	99¼	99	99¼
5	Beth Steel 6s..	96½	96	96
16	Do 5½s	88½	88	88½
8	Brier H S 5½s.	95½	95¼	95½
3	Bklyn Edis 7s.	109	109	109
116	Bklyn-M T 6s.	76¼	76	76¼
5	Calif Pet 6½s.	97½	97⅛	97½
1	Caro C & O 6s.	97¾	97¾	97¾
6	Cent of Ga 6s.	102	101½	102
2	Cent Lether 5s.	97¾	97⅝	97¾
2	Cent Pacific 4s.	86¾	86½	86½
105	C & O cv 5s ..	95½	95¼	95¼
124	Do cv 4½s..	93⅞	93¼	93½
4	C & A 3½s ..	33½	33½	33½
25	C B & Q 5s ..	99	98⅞	99
45	Chi & E Ill 5s.	71	70	70⅞
28	Chi G West 4s.	[illegible]	[illegible]	[illegible]
18	CM & StP 4½s.	57	56¾	57
18	Do ref 4½s.	52	51½	52
42	Do 4s	78⅝	78¼	78¼
16	Chi & N W 5s.	93⅝	93⅜	93⅝
11	Chi Rwys 5s..	74⅞	74½	74¾
12	C R I & P 4s..	80⅜	80⅛	80⅜
22	Do ref 4s ..	79¼	79	79
8	DuP de N 7½s.	108¼	108	108
35	Duques Lt 6s.	105¼	104⅞	104⅞
3	E Cuba S 7½s.	104¼	104⅛	104⅛
39	Em G&F 7½s.	89½	89	89½
23	Erie pr l 4s..	66⅞	66⅞	66⅞
58	Do gen l 4s.	56⅝	56	56
1	Fisk Rub 8s...	99	99	99
5	Goodrich 6½s.	96½	96¼	96¼
3	Goodyear T 8s.	102½	102½	102½
11	Do 8s 1941 .	116	115¾	115½
2	Gd Trunk 7s..	112½	112¼	112½
6	Do 6s	104¾	104¼	104⅝
15	Hersh Cho 6s.	102	102	102
37	Hud & Man 5s.	84⅛	84	84
94	Do adj 5s ..	65½	65	65
8	Ill Bell Tel 5s.	95½	95¼	95½
13	Ill Cent 5½s..	101¼	101	101
1	Ill Steel 4½s..	92⅞	92⅞	92⅞
48	Indiana Stl 5s.	102	101⅞	102
7	Interb R T 7s.	84⅝	84	84⅝
3	Do 6s	59⅞	59⅝	59⅞
3	Do ref 5s ..	59¾	59¾	59¾
54	Int & Gt N 6s.	47⅞	47⅜	47½
15	Do 1st 6s ..	96¼	95⅞	95⅞
22	Int M Mar 6s.	84	83¼	84
29	Int Paper 5s..	85	84	84
11	KC FtS&M 4s.	79	78½	78½
16	K C P & L 5s.	92½	92	92¼
2	K C South 5s.	89	89	89
2	Kan G & E 6s.	95½	95½	95½
8	Kelly-Sp T 8s.	87⅝	87⅝	87⅝
2	Laclede Gas 5s.	94⅜	94⅛	94⅜
1	L S & M S 4s.	91¼	91¼	91¼
4	L & N 5s	102⅛	102	102⅛
10	Do unifi 4s..	91½	91½	91½
9	Lousv G&E 5s.	89½	89¼	89¼
4	Magna Cop 7s.	110⅞	110½	110⅞
5	Manati S 7½s.	98	97¾	98
41	Marlnd O 7½s.	102¼	101¾	102
14	Midvale Stl 5s.	88¾	88⅜	88⅜
2	Minn & StL 4s.	17¼	17¼	17¼
13	MStP & S 6½s.	102¾	102⅝	102⅝
15	M K & T 6s..	100	99⅞	100
11	Do pr l 5s ..	85¼	84⅞	85
9	Do adj 5s ..	55⅞	55⅜	55¾
24	Mo Pacific 6s.	97	96¾	96¾
102	Do gen 4s ..	58⅞	58⅜	58⅞
4	Mont Pow 5s.	96½	96	96
45	N Eng T&T 5s.	99⅝	99½	99⅝
24	N O T&Mex 6s.	90⅛	89½	89½
56	N Y Cent 6s..	105⅛	104⅞	105
63	Do imp 5s ..	98¼	98⅛	98⅛
19	NY C & StL 6s	101⅝	101½	101⅝
4	N Y Edis 6½s.	111½	111¼	111⅜
153	NY NH&H 7s.	79¾	79⅛	79¼
61	Do cv 6s ..	70	68½	69¼
5	N Y Rwys 5s.	2⅝	2⅝	2⅝
9	N Y Tel 6s ...	104½	104⅛	104½
31	Do gen 4½s.	95	94⅞	95
1	NY W&B 4½s.	47¾	47¾	47¾
25	Norf & W 6s..	121	123½	123½
11	N Am Edis 6s.	92¾	92⅝	92¾
14	N Ohio T&L 6s.	91	90½	91
6	Nor Pacific 6s.	103⅞	103⅝	103⅞
10	Do pr l 4s ..	82¼	82½	82½
4	No St Pow 6s.	103	102⅞	103
7	NW Bel Tel 7s.	108	108	108
5	Ore S Line 4s.	[illegible]	[illegible]	94¼
[illegible]	[illegible]	[illegible]	[illegible]	[illegible]
16	Pac G & E 5s.	92¾	92½	92¾
1	Pac T & T 5s.	92¾	92¾	92¾
1	P-Am P&T 7s.	101¾	101¾	101¾
13	Penn R R 6½s.	110	109⅞	110
11	Do gen 5s ..	101	101⅛	101¼
48	Do gen 4½s..	92⅛	92	92⅛
26	Pere Marq 5s.	[illegible]	[illegible]	80⅞
6	Phila Co 5½s.	92	91½	92
5	Phil & Rdg 6s.	95½	95¼	95¼
11	Pierce Arw 8s.	71	73½	74
85	Public Serv 5s.	92¾	92½	92⅝
11	Punta Al S 7s.	105¼	105½	105½
34	Reading 4½s..	92¼	91	92¼
37	Do gen 4s ..	92½	92¼	92½
11	Rem Arms 6s.	92	92	92
3	Rep I & S 5½s.	89½	89½	89½
13	RI A&La 4½s.	77⅞	77⅞	77⅞
5	StL IM&So 4s.	89⅜	89⅛	89⅜
25	Do 4s R&G..	81⅝	81⅜	81⅜
31	St L & S F 4s.	70	69½	69⅝
5	Do adj 6s ..	74⅞	74⅝	74⅞
50	Do inc 6s ..	64⅛	63⅞	63⅞
5	St Paul [illegible]	[illegible]	[illegible]	[illegible]
11	Seabd Al [illegible]	[illegible]	[illegible]	[illegible]
25	Do adj [illegible]	[illegible]	[illegible]	[illegible]
13	Do ref 4s ..	52⅛	52⅛	52⅛
6	Sinclair Oil 7s.	89¼	89	89
[illegible]	[illegible]	[illegible]	[illegible]	[illegible]
16	Do 5½s	[illegible]	99⅝	99⅝
[illegible]	[illegible]	[illegible]	[illegible]	[illegible]
26	Do ref 4s ..	[illegible]	[illegible]	[illegible]
1	Do col 4s ..	83½	83½	83½
[illegible]	[illegible]	[illegible]	[illegible]	[illegible]
10	Stnd Oil [illegible]	[illegible]	96	96
[illegible]	[illegible]	[illegible]	[illegible]	[illegible]
11	Third Ave 5s ..	42¾	42¾	42¾
11	Do ref 4s ..	54½	54	54½
1	Thdwtr O 6½s.	103½	103½	103½
10	Tol Edison 7s.	107½	107½	107½
7	TolStL & W 4s.	81	80⅞	81
4	Un Pacific 5s.	102⅜	102¼	102⅜
14	Do 1st 4s ..	91	90½	91
1	Do cv 4s ..	97⅜	97⅜	97⅜
23	U S Rub 7½s.	100¼	100⅛	100¼
16	Do 5s	80⅛	80	80
72	U S Steel 5s..	104	103⅝	104
6	Utah P & L 5s.	90	90	90
20	Va Rwy 5s ..	95⅝	95⅛	95⅝
6	Wabash 1st 5s.	99¼	99	99
5	Warner S R 7s.	102¼	102	102
5	West Md 4s ..	62	61¾	61¾
7	West Pac 5s..	87	86½	86½
32	West Un 6½s.	111	110½	110½
5	Westghs El 7s.	108	108	108
1	West Shore 4s.	81⅞	81⅞	81⅞
4	Wick-S Stl 7s.	59	58⅞	59
1	Wilson 7½s ..	51½	51½	51½
25	Do 1st 6s ..	82⅛	82	82⅛
3	Do cv 6s ..	49½	48⅝	48⅝
32	Yngstwn S 6s.	94⅝	94	94⅛

Total sales of bonds today were $12,129,000, compared with $10,481,000 the previous day and $11,415,000 a year ago.

Kansas City Says Trade Is Better

KANSAS CITY, June 4.—Moderate improvement is reported in most wholesale lines throughout this territory. Although business is being held in check by unseasonable weather, implement houses are recording improvement in sales with a better demand for hay rakes, mowers and cultivators than last year. Dry goods houses report white goods coming into greater demand. Millinery houses are selling numerous small orders although the demand for men's straw hats has lagged so far this season.

STEEL.

CLEVELAND, June 4.—Improvement in demand for sheets is evident at northern Ohio steel plants. The head of one leading company reported today more orders were booked last week than in three weeks previous.

WHEAT.

SPOKANE, Wash., June 4.—Railroad experts whose business it is to secure exact information on Northwest crop conditions, now estimate Washington will not produce more than 35,000,000 bushels of wheat this year as compared with 60,000,000 bushels last season.

TEXTILES.

BOSTON, Mass., June 4.—The legislative committee on municipal finance has approved a bill in the state legislature authorizing the city Fall River to borrow funds beyond its debt limit of $300,000 to provide street and sewer improvements offering employment to idle textile mill hands.

100,000 CARS OF CITRUS PRODUCTS EATEN LAST YEAR

Although the citrus fruit crops of 1923 were the largest ever produced, consumption has kept up with the output due largely to efficient marketing of these products, says the National Bank of Commerce in New York, reviewing the production of citrus fruit during 1923, says in the June issue of Commerce Monthly:

"Increased production has resulted principally from the rapid expansion in citrus acreage in Florida and California where conditions especially favor the development of the industry," continues the review.

MARKET FACILITIES.

"Correlative growth of marketing facilities made practicable the rapid increase in the citrus fruit industry in this country which would have been impossible without the operation of effective marketing machinery. The associations engaged in marketing citrus fruits not only assume the responsibility of delivering the goods from producers to consuming channels but they also undertake to broaden the market for their products by extensive educational advertising. Production of oranges alone in California and Florida increased from twenty-one million boxes in 1915 to thirty-five million boxes in 1923, an increase of about 65 per cent within a period less than a decade. Shipments of grapefruit during 1923 were more than three times those of 1918. Improvements in quality of the fruit and more general distribution have contributed in large measure to its growing popularity during the past five years. Demand has thus kept up with the increased production resulting from the rapid expansion of grapefruit culture in Florida where more than 95 per cent of the quantity marketed in this country is produced.

CROP STATISTICS.

"Combined shipments of oranges, grapefruit and lemons from California in the calendar year 1923 amounted to 57,469 carloads, shipments from Florida were 44,452 carloads and shipments from other producing states were 515 carloads. Thus the American public outside of the original states of production consumed in 1923 more than 100,000 carloads of oranges, grapefruit and lemons besides miscellaneous citrus fruits such as tangerines, limes and kumquats.

"Florida grapefruit now finds a market beyond the Rocky Mountains, in the northern portion of the Pacific Coast and even in Canada. The sales policy of the citrus exchange is to distribute the crop over as wide territory as possible. In 1921 one or more carloads of Florida citrus fruit were sold in 186 markets in the United States and Canada. In 1922 the number of markets had increased to 354 and more than 400 markets had been reached up to April, 1923. Through this policy in marketing citrus fruit stability has been injected into the industry by keeping consumption nearly balanced with production."

AUCTIONS AUCTIONS

PUBLIC AUCTION

$100,000 worth of rare Oriental, Chinese and Persian

RUGS

to be sold

June 5th, 6th and 7th, at 1:30 and 7:30 P. M.

In the main floor salesroom of the

Miller Fireproof Storage Co.

370 Turk Street, San Francisco

Direct from the looms of the mystic East, this profuse and lavish display represents a stock—collected at great cost—by a rug merchant who has ransacked Persia, Turkey and China in his efforts to get together an assortment of the very highest quality.

These rugs absolutely must be sold! The owner is forced to dispose of them—regardless of how great the sacrifice in price. An obligation must be satisfied. You will never again have the opportunity to buy rugs like these at your own price.

ROYAL KASHAN, SARUK, KIRMAN, LARASTAN, ARAK, GULISTAN, KAZANSHAN, LILAHAN, MONGOLIAN and CHINESE—and many other famous kinds will be found here. A real opportunity is offered you to snap up (at a fraction of their cost) high value articles that will make distinct additions to the beauty of your home. No finer can be obtained at any price.

DEALERS ARE ESPECIALLY INVITED TO ATTEND

$20,000 Stock of Linens

will also be auctioned at the same place and hour

All payments for purchases to be made directly to a San Francisco bank, whose personal representative will be at each sale

C. H. O'CONNOR & SON Auctioneers

1102 Tribune Tower. Lakeside 6493

THURSDAY, 11 A. M.

W. H. EDWARDS & SONS, Auctioneers

Handling the Better Class of Goods

Will Conduct

FURNITURE AUCTION DELUXE

Absolutely Without Reserve

487 20th Street,

Bet. Broadway and Telegraph

The following will give a partial detail of the many fine things to be offered in this sale:

Massive American and French walnut bedroom suites, dainty decorated ivory suites, de luxe mohair Chesterfield suite, with fireside chair, elegant Baker velour suite, exceptional fine walnut dining room furniture, 2 upright pianos in fine condition and tone, mah. encased cabinet phonograph and records, silverware, fine pottery, plush drapes, floor lamps, Wilton rugs, occasional chairs, bric-a-brac, bronzes, electric vacuum cleaner, spinet desks, davenport and end tables, console tables, tea cart, solid mah. 3-piece cane living room suite with de luxe spring cushions, etc., etc.

At commencement of sale the entire furnishings of a 35 room apt. house and those of 2 modern flats will be offered, including furniture and rugs of every description.

W. H. EDWARDS & SONS, Auctioneers

DAVID BERCOVICH

Successor to J. A. MUNRO & CO.

Not connected with any other firm

Furniture, Carpets and Rugs Auction Sale

Sale at Auction Rooms,

1017 Clay Street

Near 11th Street, Oakland.

Friday, June 6

at 10:30 A. M.

Comprises pianos, phonographs, living, dining and bedroom furniture, odd beds, dressers, chairs, rockers, mattresses, bedding, portieres, pictures, a number of used stoves and ranges.

N. B.—A lot of fine carpets in large sizes; also new and used rugs will be sold at 2 p. m. An unusual opportunity for apartment and rooming house owners.

ALL MUST AND WILL BE SOLD

DAVID BERCOVICH, Auctioneer

1017 Clay Street, Oakland

Phone Oakland 520

FEIGENBERG BROS.

Wholesale Auctioneers

Phone Oakland 2005

AUCTION SALE

MEN'S AND BOYS' FURNISHING GOODS, SHOES, HATS AND CAPS, AND NOTIONS, STORE FURNITURE AND FIXTURES

TWO STORES OF A. STOUCH, HANFORD, AND F. LEWINE, OAKLAND.

Sale at 522 7th Street

Between Washington and Clay Sts, Oakland

Thursday, June 5th,

at 10:30 a. m.

Open for inspection now.

MEN'S FURNISHINGS

Haines' cotton ribbed underwear, Balbriggan, Glastenbury wool, light and heavy weight union suits, hosiery, garters, arm bands, flannel shirts, big line of golf and negligee shirts, nightrobes, belts, suspenders, collars and garters, overalls, corduroy and wool pants, sweaters, blankets, quilts; approximately 75 suitcases, handbags and trunks; ties, jewelry, handkerchiefs, etc., etc.

SHOES

Men's and Boys' work and dress shoes, scouts, boots, tennis shoes and slippers. Approximately 600 pairs.

BOYS' FURNISHINGS

Boys' suits, overcoats, pants, shirts, underwear, hosiery and collars.

HATS AND CAPS

Approximately 250 high grade men's caps, men's and boys' straw and felt hats.

FIXTURES AT COMMENCEMENT OF SALE

National cash register, floor cases, counter cases, counters, window fixtures, coffee mill, tea and coffee floor cases, scales, coffee roaster, etc., etc.

All will be sold—no reserve, no limit

ERNEST FEIGENBERG, Auctioneer

NEW YORK STOCK MARKET

These quotations of prices on the New York Stock Exchange are from E. F. Hutton & Co.'s private wire, members of the New York Stock Exchange, with offices at the Hotel Oakland.

Stocks	High.	Low.	Bid.
Advance-Rumley ..	..	..	6½
Ajax Rub Inc ...	..	..	6
Air Reduction ...	75¼	75	75¼
Allied Chem & Dye	72¾	71½	71½
Alls-Chalm Mfg .	45	44½	45
Amer Agri Chem.	..	..	7½
Do pref	23¾	22¾	23¼
Amer Beet Sugar.	..	..	38¼
Amer Bosch Mag.	..	..	24⅜
American Can ...	105½	103⅛	105½
Do pref	..	..	115
Amer Drug Synd.	..	..	3
Am Hide&Lea pfd	56	55¼	56½
Amer Linseed pfd	..	..	34½
Amer Locomotiv	73	72½	72½
Am Ship & Comm	12	11⅞	11⅞
Am Smltg & Rfg.	62⅞	62⅛	62⅜
Am Steel Fdry .	34⅞	34⅞	[illegible]
Amer Sugar Ref	43	42	42
Amer Sum Tobac.	12	10¼	11
Amer Tel & Teleg.	126⅞	126½	126⅝
Amer Tobacco ...	143¾	143⅜	143⅞
Do com Cl B	[illegible]	[illegible]	[illegible]
Amer Woolen	69	68⅛	68⅝
Do pref	..	..	98½
Anaconda Cop Mi	30¾	30	30
Associated Oil ...	29½	29	29
Atch Tp&Snta Fe.	103½	102¼	102¼
Do pref	..	..	90
Atl Coast Li RR.	123¼	122	122
Austin Nichols&Co	20¼	19¼	19¾
Bldwn Loco Wks.	112⅝	111½	111½
Baltimore & Ohio.	55¼	54½	54½
Do pref	..	..	57½
Barnsdall Co Cl A	16⅞	16½	16⅞
Beth Steel Corp ..	49	47⅞	47⅝
Bklyn Rap Trans.	..	..	16
Burns Bros.	106	105¾	105¾
Butte Cop & Zinc.	..	..	4⅝
Butterick	..	..	15¼
Caddo Cent Oil ..	..	..	1
Calif Packing	..	..	81¾
Calif Petroleum .	22¾	22	22½
Do pref	96	95⅝	95⅝
Callahn Zinc-Lead	..	..	3¼
Calumet Arib Min	..	..	44½
Canadian Pac ...	147	146¼	146¼
Central Leather	..	..	12
Cer de Pasco Cop	45¼	44¾	45
Chandler Mo Car..	46⅝	46⅛	46⅝
Chesapk & Ohio .	79½	78¼	78¾
Chi Great Westrn	..	..	4
Do pref	10½	10½	10½
Chi Mil & St Paul	12⅝	12¼	12½
Do pref	22½	21⅞	22
Chi & North West	53½	53¼	53¾
Chi Pneu Tool	..	..	86
Chic R Isl & Pac..	26⅜	25¾	25⅞
7 per cent pfd..	82⅛	82¼	82½
6 per cent pfd ..	..	..	72
Chile Copper	25⅝	25½	25½
Chino Copper	..	..	17¼
Clev C Chi & St L	81½	80	80
Coca Cola	67⅞	66½	66⅞
Colo Fuel & Iron.	41½	39⅞	39⅞
Colo & Southern .	29	28⅞	29
Columbia G & El..	37¼	36⅞	36⅞
Cons Gas (N Y) ..	65⅜	64⅝	64⅞
Cons Textile	..	..	2⅞
Conti Can	48⅝	48	48
Corn Products Ref	31¼	31⅛	31½
Cosden & Co	28⅞	26½	26⅝
Crucible Steel of A	52⅝	51⅜	51⅜
Cuba Cane Sugar .	13	12⅞	13
Do pfd	58¼	56⅞	56⅞
Cuban-Am Sug x-d	30¼	29½	29½
Davison Chem vtc.	48¼	47	47
Dela & Hudson ..	116	114⅞	115½
Dome Mines Ltd.	16¼	16¼	16¼
Elec Storage Batt	56⅝	56⅛	56½
Endicott-Johnson .	58⅝	58	58
Erie	26⅝	26	26
Do 1st pfd	33⅞	32½	33
Famous Players-L	77⅞	76¾	77⅛
Fisk Rubber	..	..	6¼
Freeport Texas ..	8⅞	8⅝	8⅝
Gen Asphalt	37	35¾	35¾
Gen Cigar	84⅛	84⅛	84⅛
Gen Electric	222¼	219¾	219¾
Gen Motors	13⅝	13⅜	13½
Do deb stock 6s..	..	..	81
Do deb stock 7s..	..	..	93
Granby C M S & P	13½	13	13
Gt Northern pfd .	58⅝	58	58
Iron ore prop .	26⅞	26⅝	26½
Greene Cananea C	10⅞	10¼	10¼
Guantanamo Sugar	6⅝	6⅜	6⅜
Gulf States Stl .	67⅞	66	66
Houston Oil of Tex	65⅞	63½	63⅝
Hudson Motor Car	..	..	[illegible]
Hupp Motor Car ..	12½	12	12
Illinois Central ...	103¾	103½	103¼
Inspiration C Cop.	..	..	23⅝
Inter Combus Eng	23½	23	23
Int Harvester new	..	..	85
Int Merc Mar pfd.	34¼	33⅝	33⅝
Int Nickel	13⅛	13	13
Int Paper	47	45⅞	45½
Do stamped pfd.	..	..	71
Invincible Oil	..	..	12¼
Kansas City Sou..	19⅞	19	19⅞
Do pfd	..	..	52
Kelly-Springfield T	14¼	13⅞	14¼
Kennecott Cop ..	38⅝	38½	38⅝
Keystone Tire & R	..	..	1⅜
Lehigh Valley ...	44⅞	43⅞	43⅞
Lima Loco Wks ..	..	..	57½
Louisville & Nash.	93¼	93	93
Loewe's Inc	16½	16	16¼
Lorillard P.	35⅝	35½	35⅝
Marland Oil	..	30¼	30½
Maxwell Mot Cl A.	44⅞	44¼	44⅛
Do Cl B.........	..	..	10⅛
May Dept Stores..	..	..	85
McIntyre Por Mn..	15¾	15⅝	15⅝
Mex Seaboard Oil.	21⅛	20½	20½
Do vot trust....	20¾	20¼	20¾
Miami Copper	..	..	20¾
Mid States Oil..	2¼	1⅞	1⅞
Mo Kan & Tex.....	11½	11⅛	11⅛
Do pref	34½	33	33⅞
Mis Pac	13⅞	13½	13⅝
Do pref	43⅞	42½	43
Mont Ward Ills Cp	23⅝	22⅞	22¾
Nat Biscuit	52½	51½	52
National Lead....	133	131⅞	131⅞
New Orl T & M....	..	..	99
N Y Air Brake....	..	..	39⅜
N Y Central......	103	102¼	102¼
NY Ch & St Louis	81¼	80	80
NY NH & Hartford	19¾	18⅞	19⅜
Norfolk & West..	124	122¾	123¾
No American Co..	27	26⅝	26⅝
Northern Pac......	53½	52⅝	52⅝
Otis Steel	..	..	7½
Owens Bottle	..	..	42
Pacific Oil	48⅝	47	47
Pan-Am P & T..	52⅛	50½	50½
Do Class B......	51	49¾	49¾
Penn-Seaboard....	..	..	28
Pennsylvania.....	43¾	43½	43½
Pere Marq	50⅜	49⅜	49⅜
Phila Co	46⅞	46½	46⅛
Phillips Petlm ...	36	34⅝	34¾
Pierce-Arrow M Cr	..	..	74
Pierce Oil	2	1¾	2
Do pref	25	24¾	25
Packard	..	..	6½
Pittsburgh & W V	44⅛	43¾	44
Pressed Steel Car.	..	..	47
Prod & Ref Corp..	26¼	25½	25½
Pub Serv N J.....	48¾	47⅝	47⅝
Pullman Co	123½	122	122
Punta Aleg Sug...	51⅝	51¼	51¼
Pure Oil	22	21⅞	21⅞
Ray Consol Cop....	..	..	10½
Reading	53½	53¼	53¼
Rep Iron & Steel..	44¾	43⅝	43⅞
Reynolds Tob Cl B	68⅛	67⅞	67⅞
Royal Dutch NY..	52⅛	52⅜	52¾
St Louis-S F	21⅛	20⅞	20⅞
Do pref A	..	..	45
St Louis Southw..	38	37	37⅜
Do pref	60¼	60⅛	60¼
Seaboard Air Line	10¼	9¾	9¾
Sears, Roebuck Co	83⅞	82⅞	82⅞
Seneca Copper ..	..	..	4⅜
Shat Ariz Copper..	..	..	
Shell Union	17⅝	17½	17½
Sinclair Cons Oil..	19⅛	18½	18½
Skelly Oil Co.....	21¼	19⅛	19⅝
Sloss-Shef St & Ir	..	..	56
S P Co	89½	88½	88½
Southern Ry	57⅛	55⅝	56¾
Do pref	72½	71½	71½
Stand O of Cal....	57⅞	56¾	56¾
Stand O of N J..	35⅛	34⅝	34¾
Do pref	117½	117¼	117¼
Stewart-Warner....	63⅝	61	61
Stromberg Carbur.	62⅞	62	62
Studebak Corp ...	34⅜	33¾	33⅞
Submarine Boat...	8⅞	8½	8½
Superior Oil.....	6⅞	6¼	6⅝
Texas Co	40	39	39
Texas Gulf Sulph.	..	..	59¼
Texas & Pac..@..	29⅝	28¾	28¾
Tex Pac Coal & O..	8⅞	8⅝	8¾
Timken Roll Bear	34⅛	34	34
Tob Prod Corp....	59¼	58½	58½
Do pref	88½	87½	87⅝
Transcontinental..	4¼	3⅞	4
Union B & Paper..	..	..	55
Union Pac	131	130¼	130¾
Do pref	..	..	72
United Alloy Stl..	25¼	25¼	15¼
Unit Rys Invest..	11	10⅞	10⅞
Do pref	37⅜	37¼	37¼
US C I P & Fdy..	90½	88½	88⅜
U S Ind Alcohol..	66⅝	65½	65½
U S Rubber	26	25⅝	25¾
Do 1st pref.....	72¾	71½	72⅜
U S Smelt R&M...	..	..	21⅞
U S Steel Corp....	97⅞	96	96
Utah Copper......	69¼	68⅛	69⅛
Utah Securities..	31½	30½	30⅞
Vanadium Corp ..	..	..	21⅞
Virg-Car Chem...	..	..	1¼
Vivaudou V	7	6⅞	7
Wabash	15¼	14¾	15
Do pref A.......	45¼	45	45
West Pac	20⅛	19½	20
Do pref	..	..	65¾
Westhse El & Mfg	57	56⅝	56⅝
Wheeling & L E..	9	8⅞	8⅞
White Eagle Oil..	24	23⅞	23⅞
Wickwire Spencer	1½	1⅜	1⅜
Willys-Overland..	8¼	7⅞	7⅞
Do pref	69⅜	68¼	68¼
Worthing P & M.	25½	25	25½

Total sales 758,100.

MONEY MARKET

FOREIGN EXCHANGE
Reported for TRIBUNE by CENTRAL NATIONAL BANK.

Alsace-Lorraine, 100 francs	$ 5.23
Austria, 100 kronen	.0015
Belgium, 100 francs	4.44½
Bulgaria, 100 levs	.79
Canada, 100 dollars	.99
Great Britain £1 sterling	4.32
Czecho-Slovakia £1 sterling	2.93¼
Denmark, 100 kroner	16.90
Finland, 100 finmarks	2.51½
France, 100 francs	5.06
Greece, 100 drachmas	1.85
Holland, 100 guilders	37.37
Hungary, 100 kronen	.0017
Italy, 100 lire	4.37
Jugo-Slavia, 100 kronen	[illegible]
Norway, 100 kroner	13.60
Portugal, 100 escudo	3.25
Roumania, 100 leis	.48
Serbia, 100 dinare	1.26
Spain, 100 pesetas	13.60
Sweden, 100 kronor	26.55
Switzerland, 100 francs	17.64
Syria, £1 sterling	[illegible]
Hongkong, 100 local cy	52.30
Shanghai, 100 taels	72.00
Yokohama, 100 yen	40.75
India, 100 rupees	31.00

NEW YORK, June 4.—Foreign exchange easy.

Great Britain, demand, $4.31; cables, $4.31¼; 60-day bills on banks, $4.29¼. France, demand, 4.94; cables, 4.95. Italy, demand, 4.33; cables 4.34. Belgium, demand, 4.36½; cables, 4.37½. Germany, demand, 23¼ per trillion. Holland, demand, 37.32. Norway, demand, 13.51. Sweden, demand, 26.50. Denmark, demand, 16.79. Switzerland, demand, 17.56. Spain, demand, 13.48. Greece, demand, 1.82. Poland, demand, .00012. Czecho-Slovakia, demand, 2.92. Jugo-Slavia, demand, 1.24¼. Roumania, demand, .42¼. Austria, demand, .0014¼. Argentine, demand, [illegible]. Brazil, demand, 1.7. Montreal, demand, 98 1-32. Tokio, demand, 40¼.

LIBERTY BONDS.
By BANK OF ITALY.

	Price	Yield
1st 3½s	$ 99 3-32	3.50
1st 4¼s	100 21-32	4.18
2d 4¼s	100 17-32	4.12
3d 4¼s	100 00-32	3.98
4th 4¼s	100 30-32	4.15
Treas. Notes	102 14-32	4.09

BANK REPORTS

OAKLAND CLEARINGS.
MAY 31.

Deposit charges	$5,504,100
Same day, 1923	$7,241,200
Clearances	$2,457,200
Same day, 1923	$2,885,800

JUNE 2.

Deposit charges	$5,402,200
Same day, 1923	$6,936,800
Clearances	$2,852,400
Same day, 1923	$2,988,600

JUNE 3.

Deposit charges	$7,335,500
Same day, 1923	$9,093,000
Clearances	$3,055,900
Same day 1923	$3,451,400

JUNE 4.

Deposit charges	$7,491,800
Same day, 1923	$8,009,100
Clearances	$3,002,400
Same day, 1923	$3,280,800

BERKELEY CLEARINGS.

Deposit charges	$857,968
Clearances	$261,792

COAST CLEARINGS.

San Francisco	$27,600,000
Los Angeles	23,116,611
San Diego	[illegible]
Seattle	7,801,179
Portland	6,262,611
Tacoma	721,000

FLOOR COVERINGS.

TOPEKA, Kas., June 4.—What is said to be the largest single order of linoleum ever placed in the West was bought this week by the Santa Fe railroad for its offices [illegible]. The order totaled 17,000 square feet and cost about $35,000. The sale was made through the F. W. Hand [illegible] Furniture Company of Kansas City and was placed with the M. & J. Sloan Company, of New York.

COMMODITY NEWS

LUMBER.

NEW ORLEANS, La., June 4.—Production in the Southern Pine Association Mills last week jumped up 7.5 per cent but neither new orders nor shipments kept pace. New orders advanced four-tenths of one per cent while shipments fell off half of one per cent. Unfilled orders totalled 187,500,000 feet.

TEXTILES.

BOSTON, June 4.—Textile plants continue to show varying influences throughout New England. The Nelson D. White and Sons Mills have resumed full schedule operations after having been on part time and closed for a period. J. and P. Coats, thread manufacturers, curtailed their Providence plants from 48 to 44 hours a week.

SUGAR MARKET

The California and Hawaiian Sugar Refining Corporation quotes C. & H. sugar per 100 lbs. as follows:

Cane, granulated basis, $7.10; berry granulated, fine standard granulated, coarse granulated, confectioners' A, confectioners' AA, $7.10; XXXX powdered, $7.35; XXXX powdered (in fiber containers, 24 1-lb. cartons, $9.60; dessert, $7.35; dessert (in fiber containers, 24 1-lb. cartons), $8.60, cubes, cubelets, $7.95; cubelets (in cases, 72 3-lb. cartons), solid pack, $8.10; cubelets (in cases, 30 2-lb. cartons), solid pack, $9.10; Brown (in fiber containers, 24 1-lb. cartons, $7.60; Extra C, $6.70, Golden C, $6.60; Yellow D, $6.50; "Dolon" Beet, $6.90.

Western Sugar Refiners quotes per 100 lbs. in bags as follows:

Fruit granulated, $7.10; extra fine granulated, $7.10, coarse granulated, $7.10, confectioners', $7.10; confectioners' AA, $7.10; table bar, $7.35; table bar (1-lb. cartons, 24 cartons container), $8.60; Monarch powdered, $7.35; Monarch powdered (1-lb. cartons, 24 cartons to container), $8.60; XXXX powdered, $7.35; little cubes, (bulk only), $7.85, cubes, large size, $7.85, semi cubes, $7.85, semi-cubes (5-lb. cartons), solid [illegible] cartons to case, $[illegible]; cubes, 2-lb. cartons, solid pack, [illegible] cartons to case, $8.10; Golden Brown, 1 lb. car[illegible] to contain [illegible], $7.60; Extra C, $6.70; Golden C, $6.60; D, $6.50.

Spreckels Sugar Company: Best granulated (100-lb. bags only), per cwt., $6.90.

WOOL

NEW YORK, June 4.—Wool market dull. Domestic fleece XX Ohio [illegible] scoured basis [illegible] Texas [illegible] basis, $1.05@1.23 [illegible]. Territory staple, scoured basis, [illegible].

DRIED FRUITS

NEW YORK, June 4.—Dried fruit [illegible] Evaporated apples [illegible] extra fancy, [illegible]; peaches [illegible] to extra fancy, 7¼@8¼c.

EASTERN MARKETS

CHICAGO, June 4.—HOGS—Receipts 25,000; market weighty; butchers steady; lights 5c to 10c lower. Bulk, $6.85@7.45; top, $7.50; heavyweight, $7.20@7.50; medium weight, $7.10@7.40; light weight, 6.65@7.35; light lights, $5.60@7.00; heavy packing sows, rough, $6.35@6.50; pigs, $5.00@6.00.

CATTLE—Receipts 12,000; market steady. Beef steers: Choice and prime, $10.50@11.50; medium and good, $9.00@10.25; good and choice, $10.00@11.25; common and medium, $7.50@9.00. Butcher cattle: Heifers, $5.50@9.50; cows, $4.50@8.00; bulls, $4.00@7.00. Canners and cutters: Cows and heifers, $2.50@4.00; canner steers, $3.50@7.50. Veal calves, light and handweight, $8.00@10.00; feeder steers, $6.00@8.75; stocker steers, $5.50@8.50; stocker cows and heifers, $3.50@5.50; stocker calves, $5.50@8.50. Calves: Receipts 5,000.

SHEEP—Receipts 16,000; market 25c lower, lambs, 84 lbs. down, fat, $2.50@14.25; cull and common lambs, $10.00@11.50; spring lambs, $14.50@17.25, wethers, $7.50@9.00; ewes, $6.00@7.60, cull and common ewes, $2.00@5.50; yearlings, $10.00@12.00.

CHICAGO, June 4.—General commission house buying due more or less to higher prices at Winnipeg led to a material upturn in the Chicago wheat market today, during the early dealings. The broadening of demand was explained in some quarters as chiefly the result of the proposed substitute for the defeated McNary-Haugen bill. Other observers expressed opinions that the buying reflected more confidence in the normal functioning of the market, the likelihood of new legislation having been diminished. Opening prices, which ranged from ⅛c decline to ⅜@¾c advance, July $1.08¾ to $1.08¼@⅝, and September $1.05⅛ to $1.05¼, were followed by a rise all around, more than a cent a bushel for July and September.

Unfavorable weather tended to lift prices of corn and oats. After opening at ⅛c lower to an equal advance, July 76⅝ to 76½c, corn scored moderate general gains.

Oats started unchanged to a shade higher, July 43⅞c, and later showed an advance for all deliveries.

Provisions were easier, sympathizing with weakness of hog values.

	Open	High	Low	Close
Wheat—				
July	1.09¼	[illegible]	[illegible]	1.09¼
Sept.	1.09⅛	1.07⅝	1.05⅝	1.07
Dec.	1.07½	1.09⅛	1.07½	1.08⅜
Corn—				
July	[illegible]	.77½	.77⅛	.77⅝
Sept.	.76	.77⅛	.76	.77⅛
Dec.	.60	.60⅝	.69	.60⅝a
Oats—				
July	.45¼	.45¾	.45¼	.45¾
Sept.	.39⅝	.40⅝	.40⅛	.40b
Dec.	.40½	.41⅛	.40½	.41⅛
Rye—				
July	.66⅛	.68	.66⅝	.67⅝b
Sept.	.68¼	.69⅛	.68¼	.69⅛
Lard—				
July	....	10.47	10.50	10.42
Sept.	10.77	1.70	10.67	10.67a
Short Ribs—				
July	....	....	....	9.95
Sept.	....	....	....	10.02

COTTON MARKET

NEW YORK, June 4.—The cotton market developed a reactionary trend at the opening today in response to Liverpool cables and more favorable weather news. Declines ranging from 10 to 60 points were registered throughout the list with the new crop months under the greatest pressure.

Options	Open	High	Low	Close
January	[illegible]	[illegible]	[illegible]	25.87
[illegible]	[illegible]	[illegible]	[illegible]	[illegible]
May	[illegible]	[illegible]	[illegible]	[illegible]
July	29.70	29.70	28.82	28.80
August	[illegible]	[illegible]	[illegible]	[illegible]
October	25.80	[illegible]	[illegible]	25.85
December	25.82	25.84	25.10	25.11

Butter, Eggs, Cheese

Prices here quoted are selling prices from jobber to retailer as published by the San Francisco Wholesale Dairy Produce Exchange and furnished TRIBUNE by Frank M. Ferguson Company 378 Second street, Oakland.

All sales transactions made between members on the floor of the Exchange are made subject to the following trade discounts:

BUTTER.

All sales..........Discount 1%

Provided, however, when squares are sold, they shall carry an advance of one-half cent per pound over the purchase price.

EGGS.

Up to 45c inclusive.........Discount 10%

Over 45c ....Discount 1%

CHEESE.

All sales..........Discount 10%

BUTTER.

	May 29	June 2	June 3
Extras	41c	42c	42½c
Prime firsts	38c	38½c	40c
Firsts	37c	37c	37c

EGGS.

	June 2	June 3	June 4
Extras	32c	32½c	33c
Firsts	Nom.	Nom.	Nom.
Prime firsts	Nom.	Nom.	Nom.
Extra pullets	25c	25½c	27½c
Undersized pullets	21½c	22c	21½c

CHEESE—Old style California, flat fancy, 22½c; do, firsts, 20½c; Young American fancy, 23½c; Oregon Triplets, 22c; Oregon Young American, 23½c.

POULTRY and GAME

Oakland wholesale prices for live poultry from jobbers to retailer in coop lots for the average stock arriving. Prices furnished by Oakland Poultry and Egg Company:

Large colored hens	28c
Medium colored hens	27c
Leghorn hens, over 3 lbs.	[illegible]
Leghorn hens, under 3 lbs.	[illegible]
Colored young roosters over 3 lbs.	[illegible]
Colored fryers, 2½ lbs.	[illegible]
Leghorn young roosters, over 3 lbs.	[illegible]
Leghorn fryers, 2@2¼ lbs.	[illegible]
Leghorn fryers, 1½@2 lbs.	[illegible]
Leghorn broilers, 1¾ lbs.	[illegible]
Leghorn broilers, 1½ lbs.	[illegible]
Colored broilers, 1¼@1½c lbs.	[illegible]
Colored broilers, 1¾@2 lbs.	[illegible]
Leghorn, old roosters	[illegible]
Colored roosters	[illegible]
Geese, young fat	[illegible]
Ducks, white, fat	[illegible]
Ducks, colored	[illegible]
Belgian hares, young	[illegible]
Pigeons, per doz.	$2.25@2.50
Squabs, fancy	[illegible]

Imperial Irrigation District

5's—5½'s—6's

BOUGHT—SOLD—QUOTED

Inquiries Invited

J. R. MASON & CO.

Specialists

Merchants' Exchange

San Francisco

SHIPS AND SHIPPING
News of Oakland Waterfront

Edited by FRANK CLIFF

HAWAIIAN PARK IS NOW OPEN TO TOURISTS AGAIN

Volcano House, About Three Miles From Kilauca Firepit, Receives Visitors.

SAN FRANCISCO, June 4.—Official wireless messages received yesterday by the Matson Navigation Company from the Hawaii tourist bureau's main office in Honolulu state that Hawaii National park, which was recently closed on account of expected danger from Kilauea volcano's explosive eruption, has again been opened to tourists, also the Volcano house, located about three miles from the firepit. The park is open to tourists, the only restricted areas being certain sections near the firepit, which it is considered dangerous to approach closely. Captain Chas. Peterson, commander of the liner Matsonia, brought to San Francisco yesterday morning several small fragments of soft lava dust, which had formed into small clods like earth as it fell during a rainstorm. The pieces were picked up from the roof of the Volcano house.

Every passenger ship of this line coming in from Honolulu this month will be crowded to capacity, it is stated. The Matsonia, Captain Charles Peterson, docked at 10:30 yesterday morning, with 240 passengers from Honolulu, the vanguard of the summer vacation exodus from Hawaii to California. The ship brought to San Francisco the biggest family arriving from Hawaii in the history of the line. It consisted of Mr. and Mrs. Furtomoto Sequetra of Honolulu and thirteen of their fifteen children. They are bound for Oakland to make their home in the Eastbay city.

First Million Miles Hardest

SOUTHAMPTON, England, June 3.—When the Mauretania left for New York Saturday she began her 305th crossing of the Atlantic and on docking, will have completed one million miles of steaming. It is claimed the steamer has steamed a greater distance and carried more passengers than any other trans-Atlantic liner in commission.

Notice to Mariners

Rock, Reids Bay, Sumner Strait, Alaska—A rock awash at extreme low water has been reported to exist close to the westernmost point of the peninsula at the southeastern end of Reids Bay. This position places the rock at the point of the anchorage symbol shown in the cove west of the peninsula, which is to be expunged from the chart. Approximate position: lat. 56° 22' n., long. 133° 52' w.

Buoy, Portage Bay, Alaska Peninsula, Alaska—Portage Bay Buoy 2, a second-class nun, is established on the western side of the rock, over which there is a least depth of 1½ fathoms, at the end of Portage Bay, in lat. 57° 33' 10" n., long. 156° 01½ 32" w.

Rocks, Kufpreano Island, Frederick Sound, Alaska—A rock awash at extreme low water is reported to exist between Point Macartney and Point White at the point of the sanded area shown on the chart, about 2000 yards, 317° from the extreme end of Point White.

A reef is reported to exist off Point Camden and between this point and Pup Island. Two sunken rock symbols, danger curve and the note (P. D.) will be charted about 500 yards off Point Camden near the end of the shoal making out from Pup Island.

A sunken rock is reported to exist southeastward of Hound Island between the 6 and 8½ fathom soundings shown on the chart. A sunken rock symbol, danger curve and the note (P. D.) will be charted.

Approximate position of Point White, lat. 57° n., long. 134° w.

Point Retreat Light Station, Lynn Canal, Alaska—On April 29, 1924, Point Retreat Light in approximately lat. 58° 24' 36" n., long. 134° 56' 33" w., was exhibited 38 feet above high water without other change.

Buoy, Kodiak Harbor, Alaska—About July 10, 1924, Cyane Rock Gas and Bell Buoy 1, in approximately lat. 57° 47' 15" n., long. 152° 23' 36" w., showing a flashing white light every 3 seconds, flash 0.3 second, eclipse 2.7 seconds of 120 candlepower, will be established in place of Cyane Rock Buoy 1, which will then be discontinued.

Warrior Rock Range Front Light, Columbia River, Washington—On May 11, 1924, Warrior Rock Range Front Light in approximately lat. 45° 51' n., long. 122° 47' w., was moved about 160 yards 201° 45' and re-established 20 feet above the water on an unpainted dolphin, having a square white day mark and red vertical stripe, erected at low water mark.

Buoy, Kaunakakai Harbor, Molokai Island, Hawaiian Islands—About June 1, 1924, Kaunakakai Gas Buoy 2, cylindrical with skeleton superstructure, showing a flashing red light every 3 seconds, flash 0.3 second, eclipse 2.7 seconds, of 40 candlepower, 10 feet above the water, will be established, in 16 fathoms of water, to mark the entrance to the harbor.

Bearings will be published later.

Approximate position: Lat. 21 05' n., long. 157° 02' w.

Hydrographic Information, Sibay Island and Panagtan Cays, Philippine Islands—An examination of the shoals reported off the south coast of Sibay Island and Panagtan Cays has recently been made by a Coast Survey field party.

No shoal of appreciable extent exists off the south or southeastern point of the reef at Panagatan Cays or where deep water is shown on Coast Survey Chart 4305. In each case reported the chart shows existing conditions. Approximate position of Sibay Island, lat. 11° 50' n., long. 121° 29' 30" e.

Buoy, Red Rock Bank, San Francisco Bay, California—On May 17, 1924, Red Rock Bank Buoy 2 RRB was moved 400 yards, 349° 30', into 29 feet of water to mark the western edge of the shoals. Approximate position: Lat. 37° 5 4'40" n., long. 122° 26' 15" w.

Blunts Reef Light Vessel, Seacoast, California—About June 1, 1924, the radio fog signal on Blunts Reef Light Vessel in approximately lat. 40° 26' 04" n., long. 124° 30' 14" w., will be changed to transmit single dashes for a period of 1 minute, silent 2 minutes.

Yacht Course Buoy, San Francisco Bay, California—On May 23, 1924, a first-class nun buoy, painted white, was temporarily established, in 18 feet of water, to mark the turning point for the Pacific Inter-Club Yacht Association races, on the bearings: Goat Island, west tangent, 169° 30'; Point Blunt Light, 230°; Southampton Shoal Light, 309° 30'; approximate position: Lat. 37° 52' 30" n., long. 122° 23 w.

Turn Poin Light, Cordova Bay, Dixon Entrance, Alaska—On May 2, 1924, a fixed white light of 60 candlepower was established 13 feet above the water on a structure 8 feet in height, on a small white wooden house at Turn Point, on the southern side of the entrance to Hunter Bay, on the bearings: Leading Point, right tangent, 180°; Turn Island, center, 218°; Point ¼ mile west of Klinkwan, left tangent, 337°. The light will be maintained throughout the year. Approximate position, lat. 54° 51 n., long. 132° 22' w.

North Pacific Ocean—The following radiogram was received: May 15, lat. 53° 54' n., long. 130° 07' w., passed a large tree trunk with roots projecting several feet out of water.—Admiral Rogers (ss) Landstrom.

Odin Carries Big Cargo to Great Britain

ASTORIA, Ore., June 4.—The German steamer Odin finished loading 2,000,000 feet of lumber here and sailed last night for the United Kingdom.

The lighthouse tender Rose sailed yesterday for the Umpqua river, where she will reset a number of buoys.

The Norwegian steamer Storviken with flour from Astoria and Portland, sailed yesterday morning for China.

The Japanese steamer Liverpool Maru sailed yesterday morning for the United Kingdom carrying a cargo of wheat from Portland and she left short one anchor and 130 fathoms of chain. As the craft was coming down the river yesterday her steering gear went wrong and she headed direct for Warrior Rock, but the anchor was dropped in time to prevent her from being damaged. The chain broke and 130 fashoms of it with the hook were lost.

Colombia Sets Sail With Big Passenger List

SAN FRANCISCO, June 4.—The steamship Colombia of the Pacific Mail Steamship company, sailed from this port late yesterday afternoon on her 35th voyage, with Captain H. Wallis on the bridge.

The list of passengers aboard the Colombia included the following:

J. W. Corkery, foreman for the General Electric company, Shanghai, en route to New York on a pleasure trip; Dr. Edward Asensio and wife, returning to Guatemala; Earl Desmond Barnett, agricultural engineer, department of agriculture, government of Salvador, en route to La Libertad on a business trip; Edward Tyson, retired investment broker of New York City, returning to that port on a pleasure trip; Mr. and Mrs. Thos. Boyle and daughter, en route to New York on a pleasure trip; Orlando and Francis DeSola, students of the Wm. Warren school, Menlo Park, returning to their home at San Salvador to spend vacation with their parents; Rafael Monzon, student of St. Mary's college, on a vacation trip to San Jose de Guatemala, at which port his father, Louis B. Monzon, is a prominent coffee planter; D. E. Lux, en route to New York on a business and pleasure trip; Geo. Friend, prominent real estate man of Berkeley, en route to New York City, accompanied by his family; Enrique Borja, attorney for the Banco Occidental, San Salvador, returning home accompanied by Mrs. Borja; John O. Spicer, wholesale grocer, connected with J. S. Brown Mercantile Co., Denver, Colo., en route to Manzanillo on a pleasure trip; Leon D. Cuddenback, aviation instructor for Nicaraguan government, en route to Corinto, Nicaragua; Anne and Frida DuCommen, daughters of well known jeweler of Watsonville, en route to New York City on a pleasure trip, and Mrs. Edith P. Williams, en route to New York on a pleasure trip.

New Bids Asked For Rum Chasers

VALLEJO, June 4.—Mare Island has been asked to submit new bids on some rum chasers to be constructed on this seaboard for the Coast Guard service. Mare Island was low bidder for 17 of the boats when the estimates were opened last month. All bids were rejected, however, and the new bids will be opened shortly.

Seven-Ton Cloak Fish Is Caught

SAN PEDRO, June 3.—Capture of a manteraya, or "cloak fish" approximately 18 feet wide and weighing seven tons was reported by members of a party aboard Captain William Clover's yacht, "The Loafer," which anchored here yesterday. The fish was caught in Mexican waters.

FOREIGN PORTS

Manchester—Sailed, May 31, Br stmr Dominion Miller for San Francisco.

Genoa—Arrived, May 29, Br stmr Benreoch from Victoria via Kingston.

Avonmouth—Arrived, June 1, stmr Selma City hence April 22 via London.

Tsingtau—Arrived, June 1, stmr Wheatland Montana from Vancouver via Yokohama, etc.

Yokohama—Sailed, May 29, Br stmr Eastern [illegible]

Mazatlan—Sailed, June 2, stmr Corinto for San Francisco.

Vancouver—Arrived, June 2, ms Admiral Peary, hence May 28. Sailed, June 2, stmr San Francisco for Port Alberni.

Balikpapan—Sailed, May 27, stmr Atlanta City for Soerabaya.

Buenos Aires—Sailed, May 28, stmr Crofton Hall for Montevideo.

Singapore—Arrived, May 29, ms Challenger from New York via Honolulu, etc.

Penang—Sailed, May 29, Br stmr Keemun for New York.

Yokohama—Sailed, June 1, stmr President Jackson for Kobe.

Ensenada—Arrived, June 2, Mex stmr Oaxaca from Mazatlan.

Kobe—Arrived, May 25, Br stmr City of Tokio from New York via San Pedro and Yokohama.

Bombay—Arrived, May 24, Br stmr City of Rankoe from New York. Sailed, May 24, stmr Broad Arrow for Hongkong.

Barcelona—Sailed, May 24, stmr Independence for London.

Batavia—Sailed, May 27, ms Challenger for Singapore.

Aden—Sailed, May 2, stmr West Mahomet for New York.

Colombo—Sailed, May 25, Br stmr City of Lincoln for New York.

Vancouver—Arrived, June 1, 6 p. m., Jap stmr Texas Maru from Yokohama via Victoria; 9 p. m., stmr Centaurus from Everett; May 31, Ital stmr Gerty from Victoria. Sailed, June 1, Br stmr Canadian Volunteer for Oceans Falls; May 31, Dut stmr Eemdyk for Astoria; Nor stmr Hermion for north of Hatteras.

Colombo—Sailed, May 30, stmr President Monroe for Suez.

Kobe—Sailed, May 31, stmr President Van Buren for Shanghai.

Belfast—Arrived, May 31, Jap stmr Wales Maru from Portland.

Hull—Sailed, June 1, Br stmr San Salvador for San Pedro.

Buenos Aires—Sailed, June 2, stmr West Cactus for San Francisco.

NEW FERRYBOAT WILL BE PUT IN SERVICE ON BAY

Richmond-San Rafael Company to Place Additional Vessel on Run June 21.

The City of San Rafael, the new ferryboat of the Richmond-San Rafael Ferry Company, will be placed in service on June 21, it has been announced. On that date the new ferry slips and terminal of the company at Castro Point will also be put into service. With the making of this announcement it was stated by company officials that the last week-end business of the company was the greatest it had ever recorded for a similar period.

Moses Moch, manager of the company, said that the total number of automobiles ferried between Richmond and Marin county on Saturday and Sunday was 7686, while the total number of passengers transported by the company on those days was 21,462.

It is announced that the new ferryboat will have a capacity of 70 automobiles. When it is placed in service it will be possible to maintain a twenty-minute service in each direction.

EVERETT IS BUSY PORT.

EVERETT, June 4.—During the month of May, 51 vessels loaded and discharged here, according to figures announced yesterday.

TO ARRIVE

Boston	J. L. Luckenbach
Los Angeles	Humboldt
Los Angeles	Harvard
Manila	Newport News
Thursday, June 5.	
Los Angeles	Admiral Schley
Manila	Las Vegas
New York	Mayebashi Maru
Seattle	H. F. Alexander
Puget Sound	Katrina Luckenbach
Fall River	Swiftarrow
British Columbia	Canadian Farmer
Friday, June 6.	
Portland	Admiral Fiske
San Luis	San Antonio
Los Angeles	Harvard
Acapulco	Oaxaca
Manila	Dilworth
Jacksonville	Sag
Puget Sound	Diana Dollar
Saturday, June 7.	
New York	Virginian
Los Angeles	Yale
Los Angeles	H. F. Alexander
Bordeaux	Illinois
Manila	Nadina
[illegible]	[illegible]
Los Angeles	Wapama
Sunday, June 8.	
Seattle	Admiral Dewey
Los Angeles	Harvard
Los Angeles	Humboldt
Liverpool	Benefactor
Monday, June 9.	
Portland	Cuba
Portland	Admiral Farragut
Los Angeles	Emma Alexander
Los Angeles	Multnomah
Marseilles	Robert Dollar
Antwerp	Isis
Manila	Wm. Perkins
Tuesday, June 10.	
Baltimore	Eurana
Baltimore	Steel Age
Baltimore	Cacique
Victoria	Ruth Alexander
Portland	Rose City

TO DEPART

Honolulu	Wilhelmina
Eureka	Sea Foam
Eureka	Moazlan
Los Angeles	Yale
Los Angeles	Emma Alexander
Los Angeles	Humboldt
Seattle	Point Loma
Point Arena	Coastwise
Hamburg	Panama
Fort Bragg	Noyo
Grays Harbor	Celilo
Marshfield	Griffon
Thursday, June 5.	
Victoria	Dorothy Alexander
Los Angeles	H. F. Alexander
Guam	Homona
Seattle	Glymont
Seattle	El Capitan
Portland	Brookings
Monterey	La Feliz
Monterey	Fairbanks
Crescent City	Westport
Yokohama	Mayebashi Maru
Friday, June 6.	
Australia	Waiotapu
Portland	Admiral Schley
Los Angeles	Harvard
Eureka	Chauteme
New York	Diana Dollar
Honolulu	Makiki
Saturday, June 7.	
Liverpool	Eemdyk
Yokohama	Mayebashi Maru
New York	Finland
New York	Santa Olivia
Galveston	Katrina Luckenbach
Hilo	Enterprise
Victoria	Canadian Farmer
Seattle	H. F. Alexander
Eureka	Washington
Eureka	Centralia
Eureka	Mayfair
Los Angeles	Admiral Fiske
Los Angeles	Yale
Crescent City	Shark
Seattle	Santa Inez
Seattle	Silverado
Portland	Wapama
Portland	Annette Rolph
Monterey	La Feliz
Monterey	Fairbanks
Los Angeles	Georgina Rolph
Santa Cruz	San Antonio
Sunday, June 8.	
Mexico	Bolivar
Monday, June 9.	
London	Sachsen
Havre	Z[illegible]
Hongkong	Siberia Maru
Napier	Walkawa
Los Angeles	Admiral Dewey
Los Angeles	Humboldt
Portland	Multnomah
Tuesday, June 10.	
Liverpool	Eemdyk
Manila	President Cleveland
Sydney	Ventura
New York	Henry S. Grove
Philadelphia	Edward Luckenbach
New York	Californian
Victoria	Emma Alexander
Portland	Cuba
Portland	Admiral Farragut
Los Angeles	Harvard
Wednesday, June 11.	
Auckland	Hollywood
Honolulu	Matsonia
Eureka	Sea Foam
Los Angeles	Ruth Alexander
Los Angeles	Yale

EASTERN PORTS

New York—Arrived, June 2, stmr Santa Clara, hence May 12. Sailed, stmr Craster Hall for San Pedro; stmr Ipswich, hence May 3; stmr H. M. Flagler from San Pedro.

Philadelphia—Arrived, June 2, stmr K. I. Luckenbach from San Pedro.

ISLAND PORTS

Honolulu—Sailed, May 31, stmr Makena for San Francisco. Arrived, June 2, stmr Mauna Ala, hence May 22.

Manila—Arrived, June 1, stmr President Jackson from Seattle. Sailed, stmr Cross Keys for Seattle; May 25, stmr Scottsburg for Kobe.

CANAL PORTS

Balboa—Sailed, May 30, stmr Iowan for San Francisco.

Here From Gulf Ports With Big Cargo

The steamer JACOB LUCKENBACH, which arrived in this port today. Lumber, glass and other material brought here from the Gulf by way of the Panama Canal, are being discharged by this vessel at one of the local wharves.

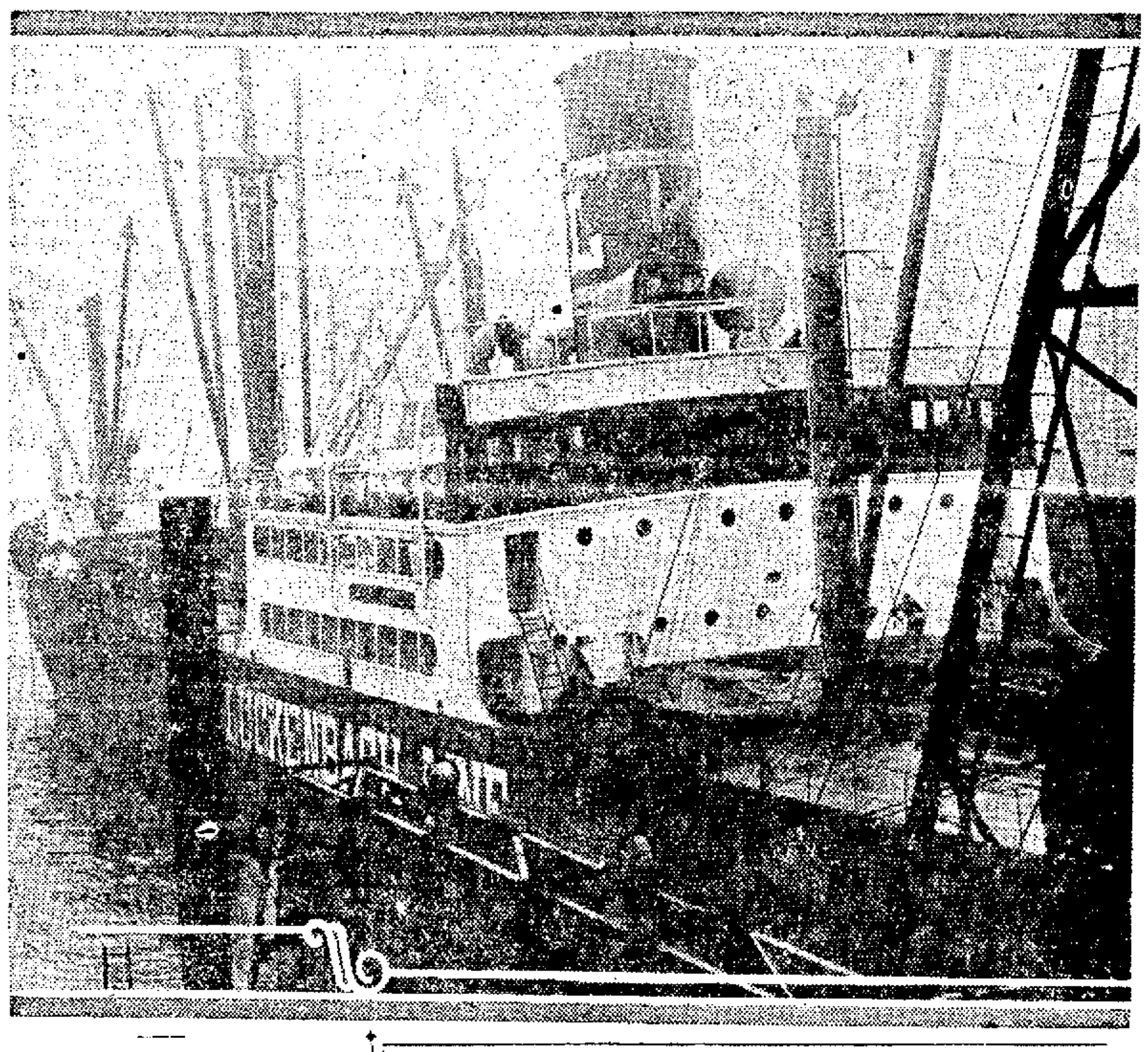

Luckenbach Ship Arrives in Port With Big Cargo

Steamer Discharges Lumber, Spelter, Glass and Soil Pipes at Terminal.

The steamer Jacob Luckenbach of the Luckenbach line is in the port of Oakland today and is discharging her cargo at the Howard Terminal.

This vessel plies between the Gulf and the Pacific Coast. Her cargo this trip consists chiefly of lumber, spelter, glass and soil pipe.

The Edward Luckenbach of the same line, arrived yesterday in Tacoma to load 1,500,000 feet of lumber for the east coast. She took a part of her cargo at Portland and will finish at Seattle.

Battleships Busy Dodging Tin Fish

SAN PEDRO, June 4.—The dreadnaughts Idaho and Okahoma spent today dodging torpedoes off San Clemente Island as an aid to the underwater craft or submarine division 16 which were engaged in annual target practice. Six seaplanes of VS squadron two circled overhead and chased the speeding torpedoes, spotting the positions of the spent "tin fish" for destroyers sent out to retrieve them. The remainder of the battle fleet tarried in port for machinery overhaul.

Rich Silk Cargo Reaches Seattle

SEATTLE, Wash., June 4.—(By United Press.)—The most valuable cargo of silk to arrive here from the Orient this year reached here today as part of the cargo of the liner President Madison.

The shipment consists of nearly 5000 bales, valued at approximately $18,000,000.

Lumber Shipments Now Being Loaded

BELLINGHAM, June 4.—Lumber for the Gulf of Mexico, Australia, California and the Atlantic Coast will be loaded here this week.

The steamships Norwood and Redwood of the Pacific American Fisheries Company are scheduled to sail for Alaska, June 14.

MAKES LOWEST BID.

VALLEJO, June 4.—Mare Island was low bidder on the job of repairing the President Wilson of the Shipping Board Fleet. The yard bid was $28,419.

SCHEDULED TO SAIL.

VANCOUVER, B. C., June 4.—The Canadian-Australasian Royal Line steamship Niagara is scheduled to sail today for Hawaii, Fiji, New Zealand and Australia.

COMMODITY NEWS

AUTOMOBILES.

SACRAMENTO, Cal., June 4.—California automobiles used 149,609,277 gallons of gasoline in the first quarter of this year, according to figures of the motor vehicle tax department, which collects a tax of 2c a gallon. The state derived $2,992,185 from the tax during the quarter.

NEW ORLEANS, June 4.—Sales of automobiles here are slow and business is running much under that of last year. Stocks of both new and used cars in dealers' hands are large.

COAL.

PITTSBURGH, Pa., June 4.—The alarm is felt outside the coke region regarding wage reductions than inside. So far only a few large companies have cut pay and according to some authorities further reductions are not in sight at present. The Frick Company will make no change in the existing scale, it is said, for the present at least.

COTTON.

OIL.

TULSA, Okla., June 4.—In the last week, stocks of gasoline at midwest refineries declined 1,135,385 gallons; kerosene, 1,259,128, and gas and fuel oil 206,058 gallons. Crude stocks increased 103,517 barrels and semi-refined 85,008 barrels.

WIRELESS REPORTS
For Past 24 Hours

By WEATHER BUREAU.

Maui—Lat 21.12 n, long 157 w; cloudy, e, 24 miles.

Sailan—Lat 32.48 n, long 136.24 w; cloudy, calm.

Victoria—Lat 50 n, long 129.24 w; cloudy, nw, 24 miles.

Las Vegas—Lat 41.12 n, long 131.18 w; cloudy, n, 28 miles.

Makena—Lat 20.56 n, long 151.30 w; cloudy, ne, 24 miles.

Mahukona—Lat 36.30 n, long 142 w; cloudy, ne, 24 miles.

President Madison—Lat 48.42 n, long 126.48 w; cloudy, nw, 28 miles.

President Grant—Lat 50.42 n, long 135.36 w; cloudy, w, 14 miles.

City of Vancouver—Lat 48.42 n, long 126.54 w; cloudy, w, 24 miles.

West Nomentum—Lat 49.12 n, long 132.42 w; nw cloudy, 24 miles.

[illegible] clear, sw, 18 miles.

By FEDERAL TEL. CO.

President Grant—Seattle for Yokohama; 865 miles west of Seattle.

President Pierce—Yokohama for San Francisco; 1020 miles west of Honolulu.

West Faralon—Manila for San Pedro; 4041 miles west of San Pedro.

West Prospect—Manila for San Pedro; 2252 miles west of San Francisco.

Frank G. Drum—San Pedro for Honolulu; 1097 miles west of San Francisco.

Harvard—San Francisco for San Pedro; 70 miles south of San Francisco.

Colombia—San Francisco for New York; 3 miles south of San Francisco.

Multnomah—San Francisco for San Pedro; 8 miles south of San Francisco.

Lebec—Seattle for San Pedro; 428 miles north of San Pedro.

Utacarbon—Port San Luis for Vancouver; 904 miles from Vancouver.

Roosevelt—Towing battleship Connecticut, Seattle for San Francisco; 300 miles north of San Francisco.

Tejon—Portland for San Pedro; 438 miles from Portland.

Georgina Rolph—Astoria for San Francisco; 120 miles north of San Francisco.

Humboldt—San Pedro for San Francisco; 96 miles south of San Francisco.

Wm. F. Herrin—San Pedro for San Francisco; 251 miles north of San Pedro.

Emidio—London for San Pedro; 400 miles southeast of San Pedro.

Eldorado—San Francisco for Seattle; 210 miles from Seattle.

F. A. Warner—Coos Bay for San Francisco; 65 miles south of Coos Bay.

Wallingford—San Francisco for Portland; 190 miles south of Columbia river lightship.

U. S. L. A. T. Rose—Astoria for Umpqua river; 85 miles south of Columbia river.

Storriken—Portland for Shanghai; 115 miles west of Astoria.

El Cedro—Buckley Bay for San Pedro; 1144 miles north of San Pedro.

Merices H. Whittier—Iquique for San Pedro; 701 miles sse San Pedro.

Oleum—San Diego for San Pedro; 30 miles sse San Pedro.

West Sequana—San Francisco for San Pedro; 140 miles nw San Pedro.

Fred Baxter—Sidney, B. C., for San Pedro; 40 miles nw San Pedro.

Claremont—San Pedro for Santa Barbara; 16 miles nw San Pedro.

Castletown—Guaymas for San Francisco; 1255 miles sse San Francisco.

Mojave—San Pedro for Japan; 25 miles west of San Pedro.

Carnia—Vancouver for New York; 80 miles nw San Pedro.

[illegible] miles sse San Pedro.

Hamlin F. McCormick—San Pedro for New York; 131 miles sse San Pedro.

Hoven—San Pedro for Balboa; 615 miles sse San Pedro.

Karrina Luckenbach—Seattle for San Francisco; 170 miles south of Cape Flattery.

By RADIO CORPORATION.

F. A. Warner—Coos Bay for San Francisco; 65 miles from Coos Bay.

S. C. T. Dodd—San Pedro for Point Wells; 156 miles from Point Wells.

Richmond—Portland for San Francisco; 413 miles from San Francisco.

Cuba—San Francisco for Portland; 58 miles from San Francisco.

Almoral Farragut—San Francisco for Portland; 20 miles north of San Francisco.

W. S. Miller—San Pedro for San Francisco; 109 miles from San Francisco.

Warwick—San Francisco for San Pedro; 285 miles from San Pedro.

Rose City—San Francisco for Portland; 56 miles from San Francisco.

K. J. Hanna—San Pedro for Willbridge; 722 miles from Willbridge.

Juvigny—Coos Bay for San Pedro; 225 miles from San Pedro.

Phyllis—San Francisco for Dollarton, B. C.; 64 miles from San Francisco.

W. R. Chamberlin—Everett for San Diego; 382 miles from San Diego.

Ruth Alexander—San Francisco for Victoria; 51 miles from San Francisco.

Dilworth—San Pedro for San Francisco; 225 miles from San Pedro.

Noyo—San Pedro for San Francisco; 75 miles from San Francisco.

Pomona—Everett for Baltimore; 747 miles from Everett.

Satsuma—Union Bay for Balboa; 185 miles nw San Francisco.

Foreign Trade Is Increasing At San Pedro

SAN PEDRO, June 4.—A brisk period in foreign trade and oil export was experienced here yesterday with eight foreign ship movements and nine tank ship departures recorded.

The foreign arrivals included the Japanse steamer Anyo Maru, which arrived from Hongkong via San Francisco with passengers and freight. Nineteen passengers, mostly Japanese picture brides, disembarked at this port. After discharging 500 tons of freight for delivery here, the vessel will depart for Valparaiso.

The German vessel Isis, which arrived yesterday from Antwerp, brought for local delivery a 4500 ton cargo consisting of steel, pig iron, chalk and cement.

Oil exports for the last 24 hours reached 624,408 barrels with the departure yesterday of nine tankers. Approximately one-third of the oil consignments were to foreign ports.

Steamer to Make Survey of Coast

SEATTLE, Wash., June 4.—The steamer Guide of the United States coast and geodetic survey has arrived at Marshfield, Ore., to make project of examining the waters along the Pacific coast to a depth a survey of the Oregon coast in a of 1000 fathoms, it was announced here yesterday by the survey. When weather hampers surveying off Oregon the Guide is to proceed to work off southern California.

Men Are Hurt in Fall Into Hold

VICTORIA, B. C., June 4.—The chief officer of the motorship Indian sustained concussion of the brain and two Chinese sailors suffered badly fractured legs as a result of a fall into the hold of that vessel while at sea, May 30, on the Indian's way to Seattle, it was reported here on the arrival of the liner President Madison yesterday.

Speed Record Made by Ship At Richmond

RICHMOND, June 4.—A new record for speed has been made in Richmond, which was made known here today when the harbor manager, Jackson Misner, received a communication from the American-Hawaiian Steamship Company complimenting this city on the unloading of the company's steamer Georgian.

The vessel arrived in this harbor with 4711 tons of Fuller's earth, and in 21 hours local wharf workers had the entire cargo removed from the hold. The cargo was taken from the vessel and put in storage in that length of time, and according to the steamship officials this is a new speed record.

Transport Movements

The following are the approximate departures and arrivals in the movement of the United States Army Transport Service:

Argonne—In San Francisco.
Cambrai—In San Francisco.
Chaumont—Manila to San Francisco.
Edgemoor—Honolulu to New York.
Newport News—Manila to San Francisco.
Vega—At San Francisco.
Somme—New York to San Francisco.
Thomas—San Francisco to Manila.

Transpacific Mails

Time of closing, unless otherwise specified at Oakland postoffice:

China—
June 11, 9:00 p. m., President Madison.
June 17, 6:00 p. m., Empress of Canada.

Japan and Korea—
June 6, 6:00 p. m., Arabia Maru.
June 11, 9:00 p. m., President Madison.

Siberia—
June 6, 6:00 p. m., Arabia Maru.
June 11, 9:00 p. m., President Madison.

Dutch East Indies and French Indo-China—
June 11, 9:00 p. m., President Madison.
June 17, 6:00 p. m., Empress of Canada.

Siam and Straits Settlements—
June 11, 9:00 p. m., President Madison.
June 17, 6:00 p. m., Empress of Canada.

Philippine Islands—
June 10, 11:30 a. m., President Cleveland.
June 11, 9:00 p. m., President Madison.

Hawaiian Islands—
June 4, 10:30 a. m., Wilhelmina.
June 6, 6:00 p. m., Calawaii.
June 9, 9:30 a. m., Siberia Maru.

Australia and West Australia—
June 10, 11:30 a. m., Ventura.

New Zealand—
June 10, 11:30 a. m., Ventura.
June 18, 8:00 a. m., Maunganui.

Mexico and Central America—
June 8, 10:30 a. m., Bolivar.
June 24, 11:00 a. m., Venezuela.

Italian Ship, Grounded, Is Pulled Free

Seven Tugs Succeed in Drawing Freighter Back Into Deep Water.

PORTLAND, Ore., June 4.—The Italian steamer Nazareno, which grounded two miles below Longview, Wash., in the Columbia river last Sunday, was pulled from her position into deep water last night by seven tugs, according to a wireless message received here. The steamer was anchord off Rainier to await the result of a survey to determine if she suffered any damage. The Nazareno has a cargo of wheat aboard.

Portland's export business for the first five months of 1924 totaled 645,563 tons with a value of $19,378,256, as against 315,503 tons valued at $10,683,302 for the corresponding period of 1923, according to final figures tabulated by the merchants' exchange. Total in and out bound domestic water business for the five months ending May 31 was 1,181,150 tons with a value of $75,606,822 as compared with 1,010,186 tons, valued at $76,072,741 during the corresponding period of 1923.

Brookdale Loads Lumber for South

TACOMA, June 4.—The Brookdale completed loading lumber here yesterday and shifted to Seattle for fuel oil and then will proceed to Vancouver to complete loading for San Pedro. The F. S Loop sailed about 3 o'clock for Eagle Harbor to load piles for California.

After discharging 200 tons of copra the West Himrod shifted to Seattle yesterday afternoon. The Eldridge arrived yesterday morning and is loading lumber.

The steel Seafarer loaded general cargo for Europe and got away last night.

On her first trip to Tacoma the steamer Yukon, formerly the Colon, arrived here this morning with nearly 500 tons of ore for the smelter.

Vessels to Load Oil at Richmond

RICHMOND, June 4.—During the next few days seven sea going vessels are expected to dock at the Richmond pier for cargoes of case oil and gasoline it was announced this morning by the harbor master.

The steamer Wiakawa docked late yesterday afternoon for a cargo of case oil destined for New Zealand and Australia, and two additional vessels are expected to dock before night. The shipping at Richmond, officials of the Standard Oil company say, during the current month will probably show a large increase over the month of May.

Notables Arrive On Matson Liner

Prominent passengers brought to San Francisco yesterday morning by the Matson liner Matsonia included J. A. Balch, manager of the Mutual Telephone Company, Honolulu; Dr. Charles B. Cooper, Honolulu physician, en route to San Pedro to visit his son, who is an officer on the U. S. S. Idaho; S. L. Boyd, Santa Barbara lumber merchant; Joel C. Cohen, Honolulu firm exhibitor; S. A. Robinson, sugar planter from Kauai; Mrs. C. A. Drew, wife of a Honolulu steamship man, and others.

Cargo brought from Honolulu by the Matsonia included 129,522 bags of raw sugar, 6446 cases of canned pineapples, 1000 tons of molasses, and various other items, totaling 9884 tons.

DOMESTIC PORTS

San Diego—Arrived, June 3, stmr Ernest H. Meyer from Astoria.

Everett—Arrived, June 2, stmr Everett from Seattle.

Tacoma—Arrived, June 2, stmr West Nimrod from Hongkong, etc.; stmr F. S. Loop, hence May 28; June 3, Nor stmr Regulus from Grays Harbor.

Ketchikan—Arrived, June 3, stmr Catherine D from Bellingham.

San Pedro—Arrived, June 2, stmr Trinidad from Eureka; stmr Vanguard from Union Landing; Jap stmr Tachibana Maru from Tokuyama; June 3, stmr Derache, hence June 2; stmr Wapama, hence June 1; ms Charlie Watson, hence June 2; stmr A. C. Bedford from New York; stmr Dorothy Alexander, hence June 2; Ger ms Isis from Antwerp. Sailed, June 2, stmr J. L. Luckenbach for San Francisco; stmr R. J. Hanna for San Francisco; stmr Humboldt for San Francisco.

Tatoosh—Passed in, June 3, 7 a m, Nor stmr Halligrim, hence May 30 for Puget Sound.

Port Angeles—Sailed, June 3, stmr Diana Dollar for San Francisco.

Astoria—Sailed, June 3, 4 a m, Nor stmr Storviken for Shanghai; June 2, stmr Richmond for San Pedro.

Coos Bay—Arrived, June 3, 9 a m, Nor stmr Laudaas from Kobe.

SUN, MOON, TIDE

The time and heights of tides in the following U. S. Coast and Geodetic Survey table are given at Fort Point at the entrance to San Francisco bay. For Webster Street bridge, Oakland, add 10 minutes.

Wednesday, June 4.

Sun rises.........4:47 | Sun sets.........7:29
Moon sets ....9:05 p. m.

Time and heights of tides.

June 4 to June 10.

Date.	Time	Ft.	Time	Ft.	Time	Ft.	Time	Ft.
	L.W.		H.W.		L.W.		H.W.	
4	6:50	—0.3	2:18	4.4	6:26	3.2	.....	...
	H.W.		L.W.		H.W.		L.W.	
5	0:05	5.2	7:29	—0.2	3:00	4.4	7:12	3.3
6	0:32	5.1	8:07	—0.1	3:48	4.5	8:01	3.3
7	1:07	4.9	8:45	0.0	4:32	4.6	8:57	3.3
8	1:53	4.6	9:31	0.2	5:13	4.7	10:01	3.1
9	3:00	4.3	10:16	0.4	5:51	5.0	11:09	2.8
10	4:27	4.1	11:04	0.7	6.27	5.2	.....	...

NOTE—In the above tabulation of tides the only tides are given in the order of their occurrence commencing with the early morning tide in the left hand column and the succeeding tides as they occur. On some days but three tides occur, the fourth occurring the following morning.

The columns of height give the elevation of each tide above the plane of reference of the Coast and Geodetic Survey chart soundings, except where the numbers are preceded by the minus sign or dash, when the heights are below.

EIGHT JAPANESE SHIPS ARE NOW DUE AT SEATTLE

Boats Scheduled to Arrive There Before New Immigration Restrictions Begin.

SEATTLE, June 4.—Eight Japanese steamships were scheduled to arrive here before July 1, when the new immigration restriction regulations become effective, according to announcements of various shipping firms. The vessels include the steamships Shidzuoka Maru, Yokohama Maru, Kaga Maru, Alabama Maru, Manila Maru, Africa Maru and freighters Hakata Maru and Tokiwa Maru.

Four steamships, the Norwegian vessels Loch Tay, August and Alaska, and the Panamanian steamship Isonomia, and the barkentines Russell Haviside and Phyllis Comyn in the service of W. L. Comyn & Co. will be routed to Puget Sound from Australia via calls at west coast South American ports, thence to the Hawaiian islands and to Seattle, according to word given out here.

With heavy Oriental shipments for discharge at Victoria, B. C., the Admiral-Oriental line steamship President Madison arrived there yesterday and docked at Seattle this morning. The liner brought the largest silk shipment received here this year. It is valued at nearly $8,000,000.

In the coastwise service of the Nelson Steamship Company, the freighter Jacox arrived today with 600 tons of general cargo from San Francisco.

Faced with the necessity for haste if the recently ratified treaty with Canada providing for a three months closed season on halibut fishing in the North Pacific is to become operative this fall, Senator Wesley L. Jones has moved to get congressional action this week on enforcement legislation, according to a special dispatch from Washington, D. C., to a local paper. The treaty is designed to stop the taking of halibut in the northern waters between November 16 and February 15. The pact was ratified last July by the Dominion parliament.

Sherman Moran was elected vice president and director of the Kitsap County Transportation corporation at the annual meeting of this corporation Monday. Lyman Hinckley was re-elected president for his eighth consecutive year.

WEATHER REPORT

Oakland and vicinity—Generally cloudy or foggy tonight and Thursday; moderate westerly winds.

Northern California—Fair tonight and Thursday except cloudy or foggy near the coast; continued warm in the interior; moderate westerly winds.

Sacramento—Fair tonight and Thursday; continued warm; light southerly winds.

Santa Clara and San Joaquin valleys—Fair tonight and Thursday; continued warm; light northwesterly winds.

Southern California—Fair and continued warm in the interior; generally cloudy or foggy near the coast tonight and Thursday; light westerly winds.

Nevada—Fair tonight and Thursday; continued warm.

Idaho—Fair and continued warm tonight and Thursday except cooler southeast portion tonight.

Washington and Oregon—Fair and continued warm tonight and Thursday; moderate northwesterly winds.

Conditions.

The pressure is high off the Washington coast and low over Arizona. This has caused continued fair and warm weather over the interior of the Pacific coast and cloudy or foggy weather near the California coast. Scattered light rain has fallen in the Plains and Central Rocky Mountain states, Ohio valley and lower Lake region. In other portions of the country it is fair.

Conditions are favorable for continued fair and warm weather over the interior of the Pacific coast and generally cloudy or foggy near the California coast tonight and Thursday.

E. A. BEALS, Forecaster.

	Dry.	Wet.	Hum.
June 3, noon	61.6	55.0	71
June 3, 5 p. m.	56.0	53.0	84
June 4, 5 a. m.	52.0	50.5	90

Rainfall DATA.
Issued daily at 5 p. m.
(June 3)

Station.	Seasonal to date.	Normal to date.	Seasonal to date last yr.
Eureka	20.05	45.15	24.09
Red Bluff	12.02	24.63	19.70
Sacramento	7.99	19.97	15.60
San Francisco	11.62	22.13	22.12
San Jose	6.54	16.13	13.75
Fresno	5.24	9.62	9.37
S. Luis Obispo	8.19	20.45	23.24
Los Angeles	6.67	15.37	9.67
San Diego	5.66	10.01	6.32

TEMEPRATURES.

	High	Low		High	Low
Abilene	84	66	Omaha	78	54
Baker	84	46	Phoenix	104	70
Barkerville	58	..	Pittsburgh	70	54
Billings	..	44	Pocatello	84	60
Boise	90	52	Point Reyes	53	48
Boston	78	56	Portland	80	50
Buffalo	64	48	Prince Albert	42	46
Calgary	76	..	Prince Rupert	54	46
Chicago	58	50	Rapid City	70	44
Denver	72	52	Red Bluff	100	68
Des Moines	76	58	Reno	88	50
Dodge	82	56	Roseburg	86	46
Duluth	68	48	Roswell	88	60
Edmonton	66	38	Sacramento	90	52
El Paso	..	70	St. Louis	74	..
Estevan	56	48	Minneapolis	74	..
Eureka	54	48	St. Paul	..	50
Flagstaff	86	42	Salt Lake	80	60
Fresno	104	68	San Diego	72	62
Galveston	86	72	San Francisco	61	52
Gr. Junction	84	64	San Jose	80	52
Havre	78	50	S. L. Obispo	74	52
Helena	80	46	Santa Fe	80	52
Huron	76	46	Seattle	72	50
Independence	..	74	Sheridan	72	48
Kalispell	80	52	Spokane	86	58
Kamloops	84	56	Sw. Current	76	..
Kansas City	78	56	Tacoma	78	..
Knoxville	70	58	Tampa	90	74
Lander	70	48	Tatoosh	58	52
Los Angeles	78	58	Tucson	98	60
Marshfield	62	42	Vancouver	70	48
Memphis	76	64	Walla Walla	96	60
Modena	80	..	Washington	70	58
Needles	114	70	Williston	70	44
New Orleans	84	74	Winnemucca	92	50
New York	72	56	Winnipeg	78	42
North Head	56	50	Yakima	92	54
North Platte	74	46	Yuma	108	68
Oklahoma	76	60	Victoria	66	48
Oakland	67	52			

RAINFALL.

BOSTON .12, Buffalo .32, Calgary .04, Denver .06, Havre .12, Kamloops .02, Kansas City .16, North Platte .06, Omaha .01, Pittsburgh .04, Prince Albert .10, Rapid City .04, Williston .20.

WANT ADS

Oakland Tribune

Exclusive Associated Press Service. United Press. International News Service

WANT ADS

VOLUME C— A WEDNESDAY EVENING, JUNE 4, 1924 25 NO. 156

CHURCH NOTICES

ADDRESSES ON PROPHECY

Illustrated by two large colored charts.

W. J. McClure in Bethany Hall, Twenty-third Avenue, between 19th and 20th Streets.

is speaking every night (except Saturday) at 7:45 on the great coming prophetic events. Some still to be dealt with, include: **"The Return of the Jews to Palestine"; "The Revival of the Roman Empire in the Form of Ten Kingdoms (the United States of Europe"); "The Imperial Head of That Confederation, His Rise and Reign, or Satan's Masterpiece"; "The Great Tribulations"; "Armaggedon, or the Terrible Overthrow of the Armies of the Ten Kingdoms"; "Russia's Invasion of Palestine and Her Doom" etc.**

All are cordially invited to hear these addresses. Nothing is so calculated to establish the Christian in the truth of the inspiration of the Bible, and to safeguard against Modernism as a correct grasp of prophetic truth. Come.

FRATERNAL

F. & A. M.

DIRECTORY.

AAHMES TEMPLE

OAKLAND, CALIFORNIA. Office and club room at 13th and Harrison sts. Ceremonial, Oakland Auditorium, June 16.
FRANK R. HALEY, Potentate.
GEO. H. SMITH, Recorder.

SCOTTISH RITE BODIES

Cathedral, 15th and Madison streets, Monday evening at 7:30 o'clock.
Next meeting June 9. Special meeting. Balloting on candidates Meeting of Chapter, Council and Consistory.
Office hours daily except Sunday, 9 a. m. to 12 m. and 1 to 5 p. m. Saturday, 9 a. m. to 12 m.
MAURICE S. STEWART, Secy.

KNIGHTS TEMPLAR

ASYLUM OF OAKLAND COMMANDERY NO. 11, Knights Templar, Masonic Temple.
Next meeting, June 10.
EMINENT SIR LOUIS J. BREUNER, Commander.
SIR CHAS. A. JEFFERY, Recorder.

SCIOTS

OAKLAND PYRAMID No. 2, A. E. O. S.
Club room and meetings Sciots hall 529 12th street.
Meetings second and fourth Wednesdays, 8 p. m.
EVERY TUESDAY SCIOT LUNCHEON, Harrison Grill, 14th and Harrison streets, at 12:15.
BEN B. JONES, Toparch.
Hutchinson Bldg., Ph. Oak. 1010. Res 3722 Fruitvale ave. Frtv. 132W.
STUART B. BOWES, Scribe, Plaza building.
Office Oak. 7473. Res Berk. 1925W.

Woodmen of the World

FRUITVALE CAMP — the largest camp in Alameda Co.—1400 members—meets in Woodmen of the World building, 3256 East 14th st., every Thursday evening. Visiting neighbors welcome.
Next meeting, June 5.
GEORGE E. MOORE, Con. Com. 3220 E. 14th St.
T. T. BURNETT, JR., Clerk.
A. L. SCHAEFFER, Dist. Mgr. Office in the building open daily. Phone Fruitvale 2334.

OAKLAND CAMP No. 94, the "Mother Camp of Alameda County," meets Monday evening in Corinthian Hall, Pacific building, 16th and Jefferson sts., at 8:15 o'clock.
Next meeting, June 9.
C. F. MARTIN, Con. Com.
Office hours: 11 a. m. to 3 p. m., daily except Saturday 11 a. m. to 1 p. m.
A. D. HUGHES, Clerk.
Office, room 216 Pacific Bldg. Phone Lakeside 7719.

ALPHA CAMP NO. 101, W. O. W., meets every Friday evening at 8 o'clock. Brooklyn Temple, 807 E. 14th st.
Next meeting, June 6.
CHAS. A. WALKER, Con. Com. 1572 34th Ave.
T. H. HAGEMAN, Clerk. 1421 23rd avenue.

FOREST CAMP, 102, W. O. W., meets every Monday evening in I. O. O. F. Hall, 11th and Franklin. The Fraternal camp.
Next meeting, June 9.
HERMAN FENTON, C. C.
G. R. STETSON, Clerk., 1136 Everett st.

AMERICAN ORDER SONS OF ST. GEORGE

ALBION LODGE meets every Wednesday evening at St. George Hall, at 25th and Grove streets.
Next meeting, June 4. Installation of officers and banquet.
NORMAN E. NIGHTINGALE, President. 381 Hawthorne ave., Lk. 4620.
GEORGE H. PROTHEROE, Secy. 2138 Pacific ave. Ala. 1442W.

FRUITVALE LODGE meets 2nd and 4th Fridays of the month at 8 p. m. in Carpenter's hall, E. 12th st. and Fruitvale ave.
Next meeting June 13. Installation of officers.
JACK WHEELER, Pres. 1632 E. 27th st. Ftvl. 5390.
CHAS. J. MARSH, Secy. 1632 E. 20th st. Ftvl. 5390.

DERBY LODGE meets first and third Thursday of the month at 8 p. m. in the Odd Fellows hall, Park and Santa Clara avenues, Alameda.
Next meeting, June 5.
Englishmen and Americans of English ancestry eligible.
T. DELBRIDGE, President. 2223 Alameda Ave., Alameda.
G. LIVINGSTON, Secy. 2215 41st Ave. Ftvl. 3259W.

B. A. Y.

OAKLAND HOMESTEAD NO. 839 Wigwam Hall, Pacific bldg., 16th and Jefferson sts. Meeting Thursday evenings.
Next meeting, June 4.
JOHN T. McKEOWN, Foreman. 2037 Francisco st. Berk 9071W.
MRS. L. HOLMES, Correspondent. 478 19th st., Oakland. Oak. 1683.

BONITA HOMESTEAD NO. 6473, meets every Saturday night, in W. O. W. Bldg., 3256 E. 14th street.
Next meeting, June 7.
M. J. KEEGAN, Foreman, 100 9th st.
MRS. SOPHIE ENGLER, Correspondent. 3612 E. 14th st. Ph. Frtv. 5249.

IVANHOE HOMESTEAD No 865 meets the 2nd and 4th Thursday of each month in I. O. O. F. hall, San Leandro.
Next meeting, June 12.
WM. NANKERVIS, Foreman. 9427 Cherry st., Oakland.
MRS. R. McNEILL, Correspondent. 858 Estudillo ave. S. Lean. 268W.

FRATERNAL

G. A. R.

APPOMATTOX POST NO. 50, G. A. R. Department California & Nevada. Meets every Saturday at 2 p. m., in Memorial Hall, City Hall.
C. A. PATRICK, Commander. Pied 3566W.
WESLEY LOCKHART, Adjt. and Q. M. Ftvl. 3034J.

VETERANS OF FOREIGN WARS OF THE UNITED STATES

(The Gold Stripe Order)
Membership open to all Soldiers, Sailors and Marines who have seen foreign service.

COL. JOHN J. ASTOR POST No 85 meets 1st and 3rd Friday of each month at 8 o'clock 480 20th st. Oakland. Visitors cordially invited.
Next meeting, June 6.
F. H. JESSUP, Com. 137 Echo Ave. Phone Pied 2591J.
A. L. CHILDS, Adjt. 4951 E. 10th St.; Ftvle 2154J.

LADIES' AUXILIARY TO JOHN J. ASTOR POST meets 2nd and 4th Wednesday at 8 o'clock, Memorial Hall City Hall. Visiting ladies cordially invited.
Next meeting, June 11.
MRS. ALTA MAE CUNNING, Pres. 4141 Manila ave. Pied. 4109W.
MRS. OLLIE REMMERS, Secy. Sequoia, Contra Costa Co.

LIEUT HASCALL F WATERHOUSE POST, No. 819, meets 2nd and 4th Wednesday each month, Woodmen's Hall, 3256 E. 14th St.
Next meeting, June 11.
C. H. ROBEJOHANNES, Com. Route 2, Box 135, Hayward.
W. H. MOREHOUSE, Adjutant. 2024 13th Ave. Merritt 1466.

LADIES AUXILIARY TO LIEUT WATERHOUSE POST, meets 2nd and 4th Wednesdays at 8 o'clock p. m., Woodmen's hall 3256 E. 14th st.
Next meeting, June 11.
CELIA H. WATERHOUSE, Pres. 374 Jayne Ave. Oak 3065.
MARTHA VOLKMANN, Secy. 2539 66th ave.

LT. EVERETT R LEISURE POST No 999 meets first and third Tuesday of each month at 8 p. m., Memorial Hall, City Hall, Oakland.
Next meeting, June 17.
H. B. KAYS, Com. 1928 Seminary. Ph. Elm. 2253.
R. B. SCHAAF, Adjt. 1448 Jackson.

United Span. War Vets.

E. H. LISCUM CAMP No 7, meets Thursday evening in Memorial Hall City Hall, Oakland. All visiting veterans invited. Join the insurance club.
Next meeting, June 5.
G. A. MARSHALL, Com. Telephone Alameda 144J.
M. W. SELLAR, Adjt.

JULIA A. MARTIN AUXILIARY No. 2, Auxiliary to E. H. Liscum Camp No. 7 U. S. W. V., meets in Memorial Hall, City Hall, first and third Wednesdays. Visiting sisters welcome.
Next meeting, June 4.
IRENE VINCENT, Pres. Ftvl. 2360J.
LAURA LINES, Secy. Elm. 66.

JOSEPH H. McCOURT CAMP No. 13, meets 2nd Thursday, in Native Sons hall, Shattuck, near Center street, Berkeley.
Next meeting, June 12.
E. RANDOLPH, Com.
A. P. HANSCOM, Adjt.

AMERICAN LEGION

OAKLAND POST NO. 5, Clubrooms and office, 419 12th St. Phone: Oakland 7311. Meets every first and third Tuesday at clubrooms. Luncheons every Monday, American Grill, 429 15th St.
Next meeting, June 17.
WILLIAM R. FOSS, Com.

ARGONNE POST NO. 235, Office phone, Oak. 50. Meetings 2nd and 4th Tuesdays at room 107, Hotel Oakland.
Next meeting, June 10.
RAYMOND SALISBURY, Com.
DONALD McCLURE, Adj.

AMERICAN LEGION AUXILIARY of Oakland Post No. 5, A. L. meets 2nd and 4th Thursday evening in American Legion Clubrooms, Post 5, 419 12th street.
Next meeting, June 12.
MRS. HARRIET HAZELTINE, Pres. 3929 Liston ave. Mer. 2972.
MRS. ELIZABETH CHISHOLM, Sec. 678 62nd st. Pied 8352J.

American War Mothers

OAKLAND CHAPTER meets in Pythian Castle, 12th and Alice streets, 2nd and 4th Thursday of each month.
Next meeting, June 12.
MRS. ANNA DEAN, Pres. 3571 Fruitvale ave. F. 2038J.
MRS. K. E. PHILLIPS, Rec. Secy. Ph. Lake. 4036.

Disabled American Veterans

of the World War, Chapter No. 7, Meets at Sons of Hermann Hall, 1125 West st. All disabled service men of the World War are invited to join.
Next meeting, June 6.
JOSEPH L. FAINER, Com.
C. C. HENDRICKS, Adjt.
Office at 408 12th st. Oak 1871.

The Women and Girl Workers of the Civil War, '61-'65

Meet in Memorial Hall City Hall every Wednesday afternoon at 2 o'clock. Visitors are welcome.
Next meeting, June 4.
SARAH R. WILSON, Commander.
ANNA A. CANNON, Secretary. 24 Yosemite ave., Oakland. Piedmont 4474W.

FRATERNAL

KNIGHTS OF PYTHIAS

OAKLAND LODGE NO. 103 Meets at 12th and Alice sts., Pythian Castle, Thursday.
Next meeting, June 5. Page Rank, Smokes.
GEO. GILBERT, C. C.
JAS. DENNISON, K. of R. and S.

BERKELEY LODGE No. 162 meets at Sciots hall, Allston way, near Shattuck, Berkeley, Friday evening.
Next meeting, June 6.
W. F. HARDERS, C. C.
M. D. NICHOLS, K. of R. and S.

DIRIGO LODGE No. 224, meets in Pythian Castle, 12th and Alice streets.
Next meeting, June 10.
E. HACKERS, C. C. Piedmont 3250M.
CARL F. WOOD, K. of R. and S.

LAKESIDE LODGE No. 142 meets every Monday night, Pythian Castle, 12th and Alice streets.
Next meeting, June 9.
I. C. HIGGINS, C. C. Lake 597.
A. G. SWAIN, K. of R. and S. Phone Fruitvale 3130J.

Abu Zaid Temple No. 201

D. O. K. K.

Regular meeting second Saturday. Garden City ceremonial, June 21.
Patrol meets every Friday, Municipal Auditorium.
EDWARD J. STEIN, Royal Vizier.
MABRY T. STALLWORTH, Sec.

PYTHIAN SISTERS

CALANTHE TEMPLE No. 6 meets in Charity Hall, Pythian Castle, 12th and Alice sts., every Tuesday evening.
Next meeting, June 10.
FLORENCE H. FLIELER, M. of R. and C. Mer. 1776.
FRANCES HOMEYER, M. E. C.

LOYAL TEMPLE No. 7 meets in Charity Hall, Pythian Castle, 18th and Alice streets, every Wednesday evening.
Next meeting, June 4. Drill practice. Theatre party at Fulton theatre, Tuesday evening, June 3d with Calanthe Temple No. 6.
RUTH LEESE, M. E. C. Oakland 7212.
LUNA AUSTIN, M. of R. & C. Merritt 60.

THE MACCABEES

OAKLAND TENT No. 17 meets every Monday evening at Truth hall, I. O. O. F. building, 11th and Franklin streets. Office 460 12th street, room 209.
Dues for June payable July 1.
Next meeting June 9. Carpet ball and quoits.
JAMES FLETCHER, Com.
J. L. FINE, R. K. Phone Oak 5320.

WOMEN'S BENEFIT ASSOCIATION OAKLAND REVIEW NO. 14, meets Tuesday evenings in Pacific Bldg., 16th and Jefferson sts.
Next meeting, June 10.
MAY KING VANDENBOS, Com. 5659 Genoa st. Pied 1461W.
MARY FOSTER, Record Keeper. 2019 59th ave.

WOMEN'S BENEFIT ASSOCIATION ARGONAUT REVIEW No. 59 meets every Wednesday evening in Wigwam hall Pacific building.
Next meeting, June 4.
MILDRED L. WILLIS, Com. 2332 Sacramento St., Berkeley. B. 7277W.
MARGARET HURLEY, R. Keeper. 1904 Filbert St. Lake 6691.
Visitors welcome. Report all sickness to Commander.

WOMEN'S BENEFIT ASSOCIATION ROSEVALE REVIEW NO. 16 meets every Wednesday eve. in Souza's Hall, 1150 47 ave.
Next meeting, June 4.
SARA M. McCLURE, Comm. 1197 78th ave. Elm. 2977.
ANNIE E. HARRINGTON, Rec. Kpr. 2347 35th Ave.
Visitors welcome.

Ladies of the Maccabees

GOLDEN POPPY HIVE 1010, Ladies of the Maccabees, meets the first and third Tuesday nights in every month in I. O. O. F. bldg., 11th and Franklin streets.
Next meeting, June 17.
SARAH E. KEAR, Com. California Apts., Lakeside 2031.
ANITA K. CONGDON, Rec. Keepr. 1445 Mitchell St. Ftvl. 1097J.
ROCELLIA H. ROBERTS, Fin. Keep. 2313 Valley St., Berk. Thorn 1024.

Security Benefit Association

OAKLAND COUNCIL NO. 733 meets every Friday night at Porter hall, 1918 Grove street. Visiting members welcome.
Next meeting June 6. Initiation and banquet.
William D. Prescott, President. 545 43d st. Pied. 9141J.
Charles B. Tenney, Financier, 1228 95th avenue. Phone Elmhurst 275.
Maud A. Chesvick, Secretary, 4705 Fairfax ave. Ph. Fruitvale 2152W.
For general information call R. Morris, District Deputy, 509 Oak st. Ethel Eckhart, Juvenile Matron, 1914 Pacific ave., Alameda.

KIRKPATRICK COUNCIL No. 2316 meets every Tuesday at St. George hall, Twenty-fifth and Grove.
Next meeting, June 10.
MRS. ISOBEL GEORGE, President. 845 Athens Ave. L. 5531.
WILLIAM P. CORRIGAN, C. Secy. 1521 Excelsior Ave. Merr. 3376.
J. L. LYEN, Financier. 2007 Carlton St. Berkeley 6084W.
LULU HAMPTON, Jv. Mat. 1680 Bridge Ave.
For general information call Mrs. Isobel George, Asst. District Mgr., or J. W. Leiter, District Deputy, 3654 West street. Piedmont 5992W.

KNIGHTS OF THE THISTLE

OAKLAND COUNCIL No. 1, meet in St. George's hall, 25th and Grove, first and third Tuesdays.
Next meeting, June 17.
A social order for all men of Scottish birth or descent, formed for the purpose of keeping alive Scottish customs and traditions.
G. DOWNIE, Grand Knight.
D. MONTEATH, Secy. 565 47th st. Ph. Pied. 2581R.

Calif. New Eng. Assn., Inc.

Meeting 2nd Friday each month at Jenny Lind Hall, 2229 Tel. ave.
Next meeting, June 13.
H. AVERY WHITNEY, President, 212 Bank of Italy Bldg. Oakland.

United Commercial Travelers

OAKLAND COUNCIL 394
United Commercial Travelers of America meets 2nd and 4th Friday of every month at Pythian Castle, 12th and Alice streets.
F. L. HELICH, Sec.-Treas., 237 Blake Block. Ph. Lake. 5980.
H. J. GOSS, Senior Counselor.

FRATERNAL

I. O. O. F.

PORTER LODGE No 272, I. O. O. F. meets every Monday evening in Porter hall, 1918 Grove st. Visiting brothers welcome.
Next meeting, June 9.
Loyal Sons dance, June 3d in Porter hall.
FRANK PIMENTAL, N. G. Ftvl. 4665J.
R. A. BROWN, R.S. 2150 50th Ave.

FRUITVALE LODGE No. 69, I. O. O. F., meets every Monday evening in W. O. W. hall, 3256 E. 14 st. Visiting brothers welcome.
Next meeting, June 9.
W. E. METZGER, N. G. 2024 E. 20th st.
C. E. INMAN, Rec. Sec. Ph. Pied. 2973.

SEQUOYAH ENCAMPMENT NO. 115 Meets every 2nd and 4th Saturday at 32nd ave. and E. 14th st. Visiting brothers always welcome.
Next meeting June 14.
W. E. METZGER, Chief Patriarch. 2024 E. 20th st.
EDWIN DUCK, Scribe. 519 Kenilworth ave., S. L. Phone S. L. 593.

Sunset Rebekah Lodge

No. 109, I. O. O. F., meets every Wednesday evening. Odd Fellows hall, Eleventh and Franklin streets.
Next meeting, June 4.
ETHEL GOULD, Secy. M. 4590.
LILLIAN BARNHOLT, N. G. Elm 2735.

OAKLAND LODGE No. 118, I. O. O. F., meets every Tuesday night in I. O. O. F. temple at Eleventh and Franklin streets.
Next meeting, June 10.
R. L. HANSEN, N. G. 1444 48th ave., Oak.
J. J. FRAWLEY, Rec. Sec. Lakeside 4321.

VORWAERTS LODGE No. 313, I. O. O. F., meets at Porter hall, 19th and Grove street. Meetings every Monday night.
Next meeting, June 9.
W. D. RUNCKEL, N. G.
ANTON HINRICHSEN, Rec. Sec.

FOUNTAIN LODGE No. 401, I. O. O. F., meets every Wednesday evening in I. O. O. F. Temple, Eleventh and Franklin streets.
Next meeting, June 4, business meeting.
Loyal Sons dance, June 3rd, at Porter Hall, 19th and Grove st. Ladies' picnic, Madrone Park, June 8th.
JAMES V. EVANS, N. G. Berk. 7419J.
JOHN G. MILLER, Rec. Sec.

CAMPANILE LODGE No. 451, I. O. O. F., meets every Tuesday, at 8 p. m., at I. O. O. F. hall, corner Addison and Shattuck, Berkeley. Welcome brothers, welcome.
Next meeting, June 10.
JOHN M. LEE, Noble Grand. Thorn. 261.
J. F. MAGNER, R. S.

ENCINAL LODGE, No. 164, I. O. O. F., meets every Wednesday evening. Odd Fellows Hall corner Park street and Santa Clara avenue, Alameda.
Next meeting, June 4.
WILEY GARDNER, N. G.
PERRY FOX, 1170 Bdwy.

ELMHURST LODGE No. 384, I. O. O. F., meets every Thursday evening in I. O. O. F. hall, 92nd ave. and E. 14th st. Visitors always welcomed.
Next meeting June 5. Election of officers.
JOHN LUDINGTON, N. G.
I. P. DEMERS, R. S.

GOLDEN RULE ENCAMPMENT NO. 34, I. O. O. F. meets every 2d and 4th Friday I. O. O. F. Temple, 11th and Franklin.
Next meeting, June 13. Golden Rule degree. Visiting patriarchs always welcome.
N. E. FEAKINS, Rec. Scribe.
L. L. HENNEGAN, C. P.

CABIRI'S

Meet at I. O. O. F. temple, first and third Saturday of each month.
Next monthly dance Sat., June 7. ANNUAL PICNIC SUNDAY, JUNE 8TH AT MADRONE PARK. GOOD TIME. "LET'S GO."
E. L. JOHNSON, Archon.
WALTER STAEHLE, Scriptor. Fruitvale 2891J.

LOYAL SONS JUNIOR I. O. O. F.

Oakland Fireside No. 5 meets every Tuesday, 8 p. m., Porter Hall, 1918 Grove street.
Dance next Tuesday, June 3d. Usual admission.
Election June 10. Everybody come and see what's doing.
J. A. COUGHLIN, F. W.
L. H. LASS, W. R.

LOYAL ORANGE

L. O. I. OF U. S. A.

(Affiliated with the Imperial Grand Orange Council of the World.)
Oakland L. O. L. No 256, meets in regular session every first and third Friday in Friendship hall, I. O. O. F. Temple, 11th and Franklin sts.
Next meeting June 6, initiation and general business.
Arrangements are being made for 12th of July picnic at Shellmound Park, and church parade and divine service, Sunday, July 6. Particulars later.
F. L. BURNS, secretary. 2204 Clinton ave., Alameda.
O. H. PEARCE, Master. Lake 3527.

BLACK KNIGHTS

GRAND BLACK CHAPTER OF U. S. A. R. B. K. OF I.
Oakland Temple R. B. P., No. 66, encamps in Friendship hall, I. O. O. F. Temple, 11th and Franklin sts., every fourth Saturday in each month.
Next encampment Saturday, June 28. Order of the Royal Black and Sublime Degree of the April and Royal Blue.
Right Wor. Sir Knight O. H. PEARCE, Preceptor.
Sir Knight JAS. STANFIELD, Registrar, office 811 Grove st.

DANISH BROTHERHOOD

PACIFIC LODGE NO 39, meets every Tuesday evening at Danish hall, 164 11 st. Visiting brothers welcome.
Next meeting, June 10.
Remember the grand picnic in Shellmound Park, afternoon and evening, June 7.
CHAS. M. SORENSEN, Pres. 993 54th St. Pied. 1078.
NICK ANDERSON, Secy. 5126 Shafter ave. Ph. Humb. 2247.

OF CARPENTERS AND JOINERS

Court of Honor Life Assn.

No. 542, meets 1st and 3d Friday evenings of each month, 234 12th st.
Whist, June 6, for members, friends and interested parties. Lively, peppy, old-fashioned meeting. Every member present or send card. 234 12th st.
GRACE TAYLOR, Rec. and Deputy.
Oak 6882

UNITED ARTISANS

GOLDEN GATE ASSEMBLY No. 62 meets every Friday in the month at 8 p. m. in I. O. O. F. Temple, Eleventh and Franklin sts. Visiting members welcome.
Next meeting June 6.
F. P. BAUMGARTNER, M. A.
GRACE C. HOENISCH, Secretary, 728 80th St. Ph. Lake. 2251.

FRATERNAL

N. S. G. W.

Piedmont Parlor, No. 120

meets every Thursday evening in N. S. G. W. hall, 11th and Clay streets, Oakland. Visiting members welcome.
Next meeting, June 5.
NICHOLAS J. MEINERT, Pres.
CHARLES MORANDO, Rec. Sec.

N. S. G. W.

Athens Parlor, No. 195

meets every Tuesday evening in N. S. G. W. hall, 11th and Clay streets, Oakland. Visiting members welcome.
Next meeting, June 3.
LOUIS J. DOWTON, Pres.
C. J. HEARN, Sec. Lake. 1400.

N. D. G. W.

ALOHA PARLOR NO. 106 Meets every Tuesday evening in Wigwam hall, Pacific building, Sixteenth and Jefferson streets, Oakland.
Next meeting, June 10.
MARIE SMITH, Pres., 681 Jean St. Ph. Pied 2387.
JENNIE LEFFMAN, Secy. 423 Piedmont av., Oakland. Pied 251.

MODERN WOODMEN OF AMERICA

Over a million members.
Oakland Camp No. 7236 meets WEDNESDAY night in DANISH HALL, 164 11th st.
Drill Team Dance Wednesday, June 4. Boat ride, dance and picnic Sunday, June 8. Boat leaves Municipal Wharf, foot of Clay st., at 9:30 a. m. Tickets at clerk's office.
DR. E. TAYLOR DYKES, V. C.
G. O. WILLIAMS, Deputy.
E. M. DURHAM, Clerk. 3029 San Pablo ave. Oakland 4105.
Office hours 8 a. m. to 3 p. m. for payment of dues.

Royal Neighbors of America

OAKLAND CAMP No. 8179 meets first and third Friday nights at St. George hall, 25th and Grove sts.
Next Juvenile meeting at the home of Mrs. Anna Fox, 589 59th st., Saturday, May 31, at 2 p. m.
Next meeting, June 6.
OPAL WILLIAMS, Oracle. 569 59th st. Pied. 6716W.
MARIE ROSSI, Rec. Sec. 2254 40th ave. Ftvl. 5845.

VICTORY CAMP No. 9523, meets 1st and 3d Friday evenings, Carpenters' hall, E. 12th and Fruitvale ave.
Next meeting, June 6. Initiation. All officers are requested to be in white.
June 8, boat excursion.
ELIZABETH HUTCHINS, Oracle. 3032 E. 16th st. Ph. Ftvl 145.
SADIE A. WEST, Recorder. 5365 Manila ave. Ph. Pied. 2500J.

PACIFIC CAMP No. 2781 meets first and third Friday nights, at K. P. Hall, Twelfth and Alice streets.
Next meeting, June 6. Initiation and memorial. Report all sickness to the Oracle.
EFFIE M. RIDLEY, Oracle. 1507 6th St., Alameda. Alameda 4792W.
OLIVE W. LAWRENCE, Recorder. 1395 E. 32d St. Merritt 3694.

IMPROVED ORDER OF RED MEN

TECUMSEH TRIBE No 62, meets in Rebecca hall, Odd Fellows hall, 11th and Franklin sts., on Thursday evening.
Next meeting, June 5.
Watch Spaulding schedule for I. O. R. M. games.
F. F. FOOTE, Sachem.
A. H. BLAIR, C. of R. Piedmont 3759J.

IROQUOIS COUNCIL No. 101, Degree of Pocahontas, meets every Tuesday at 8 p. m. in Pythian Castle, 12th and Alice streets.
Next meeting, June 10. Social evening.
IRENE HASKELL, Pocahontas. 1611 85th Ave. Elm. 1316.
EUDORA BURNS, K. R. 1742 13th St., Oakland.

AH-WAH-NEE TRIBE No. 86 meets every Wednesday evening, W. O. W. building, 3256 East 14th street.
Next meeting, June 4.
A. P. ATWELL, Sachem.
VICTOR GEBHART, C. of R. 3039 California street.

UNCAS TRIBE, NO. 137, meets in Athens hall, Pacific building, Sixteenth and Jefferson streets, every Wednesday evening.
Dance June 4.
W. H. STARBUCK, Sachem.
D. B. LANTERMAN, C. of R. Lakeside 6448.

EAGLES

OAKLAND AERIE No. 7, meets Monday night at N. S. G. W. hall, 11th and Clay sts. Physicians, Dr. J. H. Scudder, Federal bldg., phone Lake. 547; res. Thornwall 83, hours 2-4, 7-8. Dr. A. L. Stuck, Physicians' Bldg., phone Oak. 5125. Res. Piedm't 7820. Hours 2-5, 7-8. Secretary's office, 205 Commercial Bldg., Oak. 1103. Central Drug Co., official druggist, 458 12th st. Open till midnight.
Next meeting, June 9.
HARRY W. PULCIFER, W. Pres.
G. J. VERGNES, W. Secretary.

FRUITVALE AERIE NO. 1375, F. O. E., meets every Tuesday evening at W. O. W. Bldg., 3256 E. 14th st.
Next meeting, June 10.
Aerie physician, Dr. L. B. Smith, 3234 E. 14th street. Phone Fruitvale 523. Residence Fruitvale 2417.
ED L. BARRY, Worthy Pres. 2010 46th ave. Ph. Ftvl. 746J.
W. T. BARTLE, Worthy Secy. 1626 Bridge ave. Ph. Ftvl. 2226W.

British Great War Veterans of America Inc., California Post No. 10

Meets every Monday in St. George hall.
S. R. GRANT, Pres.
FRED V. CLARK, Secy.
Office St. George hall, 25th and Grove sts., Oakland, California.

Ladies' Auxiliary to the British Great War Veterans, California Post No. 10

Meetings 1st and 3d Mondays.
Pres., MRS. K. C. MILLAR, Mer. 2420.
Sec., MRS. E. SHAPTER, 256 E. 18 st.

Order of Scottish Clans

Safe, Sound, Conservative Fraternity Insurance.
CLAN MacDONALD No. 79, meets in St. George hall 25th and Grove sts., 2nd and 4th Fridays. All men of Scottish birth or descent between the ages of 16 and 45 are eligible for active membership. Men over 45 eligible for social membership.
ALEXANDER BREMNER, Chief. 2515 Delmar St. Fruitvale 4432W.
ANDREW PROCTOR, Secy.
S. K. FERRARA, Sec.

FRATERNAL

Fraternal Brotherhood

OAKLAND LODGE NO. 1070 meets in Wigwam hall, Pacific bldg., 16th and Jefferson streets, every Friday evening at 8:15.
Next meeting, June 6. Business and election of officers.
MR. CHAS. TENNEY, Pres.
HATTIE K. HAYWARD, Treas. 5618 Dover st. Pied. 5139J.

ST. PATRICK'S ALLIANCE

of America, meets on the second and fourth Wednesday of each month at 8 o'clock p. m. at Porter hall, 1918 Grove St.
Next meeting, June 11.
T. P. FENELON, Pres.

ROYAL ARCANUM

SIERRA COUNCIL No. 1642 meets every 2d and 4th Monday at Midget hall, Pacific building, cor. 16th and Jefferson streets.
Next meeting, June 9.
S. K. FERRERA, Secretary.
J. C. FROST, Regent.

I. O. O. F. MANCHESTER UNITY

Manchester Lodge I. O. O. F. 8058, Manchester Unity, meets in Jenny Lind hall, 2229 Telegraph avenue, every Monday at 8 p. m. Initiation every first and third Monday in the month.
Next meeting, June 9.
R. L. CARAY, Secretary. 2501 66th ave.
WALTER L. LANGTRY, N. G.

FRATERNAL AID UNION

FRATERNAL AID UNION OAKLAND LODGE No. 840, meets 2nd and 4th Friday evenings at Athens hall, Pacific bldg., 16th and Jefferson sts.
Next meeting, June 13.
Visitors are cordially invited.
LUCY M. GROSS, Pres. 69A 11 St.
MR. W. S. LACEY, State Organizer, 431 41st. Pd. 6240J.
BLANCHE FILE, Secy. 5621 Shafter ave. Pied. 5790J.

St. Andrews Society

Meets Thursdays, Pythian Castle, 12th and Alice, at 8:30 p. m.
BENEVOLENT AND SOCIAL.
"Oor ain ills ave hae strength tae bear, anither's aye hae heart tae feel."
Hearty invitation to all Scots or men of Scotch descent.
Next meeting, June 5.
ANDREW DALZIEL, Pres.
ARCHIE GLENN, Secretary. Humboldt 2109.

SOCIALISTS

Local Oakland of the Socialist Party: — Business meeting last Monday in each month, Educational meeting and Special Workers' Conference all other Mondays. All these gatherings meet at the Party Headquarters, 1020 Broadway.
Public Meetings in the Labor Temple, 11th and Franklin sts., every Sunday at 8 p. m. Walter Thomas Mills speaks at all these meetings and directs the educational work.
Books and literature for sale at headquarters.

ANCIENT ORDER OF FORESTERS

COURT ADVOCATE No. 7878, Jenny Lind hall, 2229 Telegraph avenue. Every Friday.
Next meeting, June 6.
M. J. HIGUERA, C. R.
J. W. REALY, Treas. 1014 7th st.
J. McCRACKEN, Sec. 23 Randwick Ave.

SONS OF NORWAY

BJORNSTJERNE BJORNSON No. 14, meets at Jenny Lind hall, 2229 Telegraph avenue, every Thursday, 8 p. m. Sick Benefit and Life Insurance.
Next meeting, June 5.
A. M. SAMUELSEN, Pres. 713 26th St. Lake. 298.
ING. PEDERSEN, Sec. 2935 Adeline St. Ph. Oak. 3731.

KNIGHTS OF COLUMBUS

OAKLAND COUNCIL NO. 784, meets every 2nd and 4th Monday evenings at Knights of Columbus auditorium, 660 13th street.
Next meeting, June 9.
JOHN L. TOLAN, Grand Knight.
F. L. McGILLAN, Fin. Sec.

Y. M. I.—Y. L. I.

EASTBAY DIST. COMMITTEE meets every Friday evening 8 p. m., at 263 Twelfth street.
GERTRUDE K. DOOLEY, District Deputy Y. L. I. Phone Lakeside 1859.
JAMES F. GALLIANO, District Deputy Y. M. I.

MOOSE

OAKLAND LODGE No. 324 L. O. O. M., meets every Friday night at Moose hall, 12th and Clay sts. Clubrooms open daily.
WM. J. HAMILTON, Secy.

Illinois Society of Cal., Inc

The Illinois Society of California Inc., meets every second and fourth Monday of the month at St. George hall, 25th and Grove sts. All former residents of Illinois made welcome.
Next meeting, June 9.
Annual picnic, June 7, at Moss Wood Park. Basket lunch at 1 p. m. sharp: Judge Church and Mr. Chas. Secomb speakers. Good program.
WANTED—5000 Illinoisans and friends at Mosswood Park Saturday, June 7. Annual picnic. Fine program.—Committee.
ARTHUR STOUT, President.
EMILY HOLTKAMP, Secy.

INDEPENDENT ORDER OF FORESTERS

COURT OAKLAND 123 meets at St. George hall, 25th and Grove streets.
Next meeting, June 4.
All Foresters residing in Oakland should register with our secretary.
P. J. FREEMAN, Chief Ranger.
FRANK M. REED, Fin. Secy.

COMPANION COURT, Lakeside No. 390, meets St. George Hall, 25th and Grove streets.
Next meeting, June 12.
ISABELLA J. BROCK, Chief Ranger. 2237 Alameda ave., Alameda. Ala. 46.
MRS. A. LUTTRELL, Fin. Sec. Mer. 4086. 1028 E. 15th st.

UNIONS

AMALGAMATED SOCIETY

hold their regular meetings first and third Mondays at Castle Hall, 287 12th st. Next meeting, June 16.
GEO. F. HORNE, Secretary. Fruit. 1116J.

7D HERBALISTS

CHUN & HONG HERB CO

If others failed, try our herbs and compare the results. Consult free. 1008 Webster st. Lake. 8732.

Dr. Wong Him Herb Co.

2047 Webster St. Lake. 429

Oakland Tribune

NEWSPAPER POSTAGE RATES—Under 18 pages, 1c; 18 to 22 pages, 2c; 24 to 40 pages, 3c; 40 to 60 pages, 4c. Sunday papers, 70 to 90 pages, 5c; 90 to 108 pages, 6c.

A file of The TRIBUNE can be secured at the office of Messrs. E. & J. Hardy & Co., 30-31-32 Fleet street, or Daws Steamship Agency, 17 Green street, Charing Cross, London.

REPRESENTATIVE FOR NATIONAL ADVERTISING—Williams, Lawrence & Cresmer Co., Brunswick Bldg., 225 Fifth avenue, New York; Harris Trust Bldg., 111 West Monroe street, Chicago.

PACIFIC COAST REPRESENTATIVE—Fred L. Hall, Sharon Bldg., San Francisco; San Fernando Bldg., Los Angeles.

No person connected with The OAKLAND TRIBUNE is permitted to accept complimentary tickets or passes to or in places where paid admissions are expected from the public.

7D—HERBALISTS (Continued)

WHAT HAVE WE DONE?

We have restored sufferers to health who had been given up to die. They came to us as a last resort and were made well by the wonderful Chinese Herbs.

Po Kwong Shrew Herb Co.

1918 Teleg. Opp. East Bay Mkt

A TESTIMONIAL

CATARRH—ASTHMA

Oakland, March 10, 1924.
To Whom it May Concern:
I wish to thank you for the successful treatment of a very severe attack of chronic catarrh and bronchial asthma, from which I suffered for over a year and a half. First I visited our family doctor, and he advised me to see an asthma specialist. With this doctor I took vaccines twice a week with no relief. I got worse and had to quit work. The doctors advised a change of climate, so we sold our home in Oakland and went to Los Angeles. My condition was very bad. I weighed only 116 lbs. I COULD NOT SLEEP NIGHT OR DAY, and was very short of breath. I used all kinds of asthma remedies. The climate did not improve my condition, and after I had tried six doctors, I returned to Oakland and I visited Dr. H. S. Low, and after two weeks began to feel some relief. Now I am pleased to say that I am in perfect health, weigh 134 lbs. and can sleep all night. I am also working again, and both my wife and myself are very thankful for what you did for me.
Yours sincerely,
CHARLES F. HOAG, 3778 39th Ave.

The Sing Herb Co.

H. S. LOW,

Directing Herbalist

491 10th St. Est. 1912. Ph. O. 3259.

FREE AFTER TWENTY YEARS

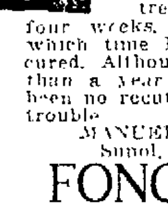

My stomach annoyed me after every meal for over 20 years. During all this time I was unable to obtain relief, until last year the FON WAN HERBS were recommended to me. I took their treatment for just four weeks, at the end of which time I was completely cured. Although this was more than a year ago, there has been no recurrence of my old trouble.
MANUEL FRAGER, Sunol, Calif., Box 33.

FONG WAN HERB CO.

Unparalleled Herbalists
518 8th Street, Oakland, Calif.
Consultation Free. Oakland 31.
Hrs. 9 to 7 daily; 9 to 12 Sunday.

GET WELL!

Although others may have failed to relieve your illness, the Bo Tai Chinese Herb Co. can help you. Your case is just the case we are after. We want an opportunity of practically demonstrating the efficiency of our remedies in every stubborn case of human suffering. Nothing is so convincing as a positive relief, and the Bo Tai Herbalists will relieve you without poisons or the knife, but with their own natural herb remedies. These herbalists are always conscientious with the public. Besides the costs of the barks, roots, herbs and compounds there are no charges, professional or otherwise.

BO TAI CHINESE HERB Co

3428 E. 14th St. East Oakland, Between 34th and 35th Aves. Located on No. 8, J and K car lines —No Walking—
Hours 10 a. m. to 7 p. m. Sundays 10 to 12 m.

DON WOO HERB CO.

Selected herbs that relieve all ills quickly and permanently by expert herbalists. Price reas.; consult free. 135 12th st. Oak. 4224.

Y. L. CHAN

Leader in Herbal Science. All obstinate cases success fully treated. Thousands relieved. Why not you? Cons. free Hrs. 10-7 daily. Sun 10-12.
Y. L. CHAN HERB CO
1564 Webster St. nr. 17th. O. 7982

THE MOST RELIABLE AND OLDEST HERB COMPANY IN OAKLAND

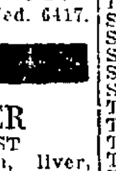

FOO WING HERB CO.

2108 Telegraph Ave. Ph. Pied. 6417.

7M MEDICAL

DR. CALLENDER

EXPERT SPECIALIST

Diabetes, kidney, stomach, liver, rheumatism, chronic blood and nervous diseases; medicine prepared in office; out of high rent district; you profit. Consultation free, 10:30 a. m. to 8 p. m. Office and residence 820 Mead ave. (near San Pablo ave.) Phone Oak. 8104.

7M MEDICAL BATHS.

HERB steam baths and massage. 1737 Derby st. Ph. Berk. 9172W.

MED. baths and massage. Mollie Gray, Fruit. 6052W; 2352 E. 14th.

7M MASSAGE

EXPERT massage—Swedish movements. Appointment. Mer. 2095.

7M OPTOMETRIST.

F. W. LAUFER

487 Fourteenth Street. Phone Oakland 4010.

AT THE MOVIES

LORIN — Harold Lloyd in "Girl Shy."

HALLS FOR RENT.

AAHMES HALL, 1269 Harrison st. Day or night. Seating capacity up to 500. For further information see Recorder, Aahmes Temple, 13th and Harrison.

VETERAN'S HALL, 480 20th St. Beautiful ballroom. Rates on application. Lake. 10219.

CHIROPRACTIC

Dr. Margaret Haynie

12 Yrs. Chiropractic Exp.

6 Adj. For $7.50

1121 Wash. St., 3d flr. Room 200. Oak. 279. State qualifications.

NATURE responds to chiropractic, given the 100% way; one course convinces. Dr. Umbreit, 1563 23d ave., E. 16th st. Fruitvale 1270.

7P PERS. SERVICE

ELECTROLYSIS.

SUPERFLUOUS HAIR

MOLES—WARTS

Permanently removed without pain, marks, scars. We guarantee to kill every hair we treat. MME. STIVER, 133 Geary st., S. F.; Doug. 5232. 424 1st Nat'l Bank Bldg., Oak. Oak. 2521.

7P SCALP AND FACIAL MASSAGE

AA—CARTER, M. M.—Scalp, facial massage. 1007 Bdwy. Lake. 6604.

ELEC. cab. baths, massage. Best refs., 703 17th st. Lakeside 9145.

7L LEGAL

7L ATTORNEYS AT LAW.

ALDRICH — Advice free; family affairs confd., even. by appont. 707 Broadway, rm. 20. Oak. 1474.

L. L. STEELE, 11 Bacon bldg.—Advice free; collec., legal matters.

YOUR LAWYER—Advice free; fam. affairs confd.; bkcy.; all law cases. Rudolph Hatfied. 289 Bacon bldg.

7L DETECTIVES.

HITCHCOCK Detective Agency, 408 12 St. suite 209. Oldest established in Alameda Co. Lakeside 5140.

7L NOTARY PUBLIC

NOTARY PUBLIC V. D. Stuart, Tribune office, 13th and Franklin. Lakeside 6000.

The Oakland Tribune is a member of The Association of Newspaper Classified Advertising Managers, which includes leading newspapers throughout the country and has for its aim the elimination of fraudulent and misleading classified advertising. The Oakland Tribune as well as every other member of the association, endeavors to print only truthful Want Ads and will appreciate having its attention called to any advertisement not conforming to the highest standards of honesty.

Want Ad Section INDEX

Want Ad Classifications appear in numerical order and all related classes are grouped together. For example: All advertising of Rooms To Let is numbered 20 to 29. The numbers appear on the headings so if you seek room and board, look through the "20s". "Board" No. 25; and always follows Housekeeping Rooms (24). Note—Every "For Sale" or "To Let" heading has a "Wanted" classification with the same number but followed by the letter "A".

Classification—	Number.
Apartments	20
Apartment Flats	21
Auctions	67
Automobile (including accessories, repairs, trips)	81-[illegible]
Building Trades	7B
Business Directory (subdivided by letter)	7
Business Equipment—Sold Repaired	62
Business Opportunities	58
Business Property For Sale	47
Business Sites To Lease	39
Carpenters	7B
Cattle, Goats, etc	2
Children Boarded	22
Country Property	45
Dancing	9
Dogs, Cats, Pets	70
Dressmaking	7N
Electrical	7B
Employment	11-18
Employment Offices	18
Factories, Warehouses To Let	37
Factory Sites For Sale	44
Flats To Let	30-31
Flats For Sale	48
Found Articles	5
Garages To Let	38
Gardeners	7H
Help Wanted	12-16
Hardwood Floors Laid	7B
Hardwood Floors Polished	7H
Herbalists	7D
Hotels	22
Hotels, etc., For Sale	55
Horses, etc	73
Houses For Sale	41
Houses To Let	33-34
Household Goods	65
Income Property	42-43
Instruction	8
Invalids' Homes	29
Lost Articles	4
Lots For Sale	40
Money To Loan	52-54
Machinery	63
Meetings Lectures	[illegible]
Miscellaneous Sales	60
Motorcycles	89
Music, Dancing, Drama	9
Musical Instruments	66
Needlecraft	7N
Offices to Let	36
Oils, Mining, Timber	51
Out-of-Town Rentals	37
Painters	7B
Personals	6
Poultry and Supplies	71
Property for Exchange	56
Rabbits	72
Radio	68
Real Estate	40-49
Rentals	30-39
Repairmen ..... See "For Sale" ads	
Rooms (Board, Hskpg. etc.)	29
Rooming Houses For Sale	55
Roofers	7B
Schools	8-9-10
Shops To Let	37
Situations Wanted	17-18
Stocks, Bonds, Investments	59
Stores and Studios To Let	36
Teachers	8-10
Trades Taught	10
Tractors	85
Transfer-Moving-Storage	19
Trucks	81
Trailers	81
Travel	91
Travelers' Sundries	92
Trucking—Freight	33
Window Shades	7H

CLASSIFIED ADVERTISING RATES

November 1, 1923.
For each line (five small words)

CONSECUTIVE

First day	$0.20
Second to sixth day	.18
Seventh day and thereafter	.15
One week	1.25

Broker's Cash Discount 10% (Minimum, 12 lines in one advt.)

MONTHLY CARDS.

Four changes a month	$4.00

MONTHLY FIXED SPACE.

Change daily	$4.50

(Minimum 2 lines)

EXCEPTIONS.

Rooms to Let	Flat, net .10
Situations	Flat, net .10

7L PATENT ATTORNEYS

DEWEY, STRONG & TOWNSEND, PATENT ATTORNEYS, OAKLAND BANK BLD., OAK. CROCKER BLD., SAN FRAN.

J. B. Gardner, REGISTERED PATENT ATTY. PATENT. TRADE MARKS. EASTON BLDG., 13th-Bdwy. O. 125.

HARRY C. SCHROEDER REGISTERED PATENT ATTORNEY 16TH YEAR IN OAKLAND U. S. PATENTS, TRADE MARKS 417 First Natl. Bank Bldg. Oak. 147.

7N NEEDLECRAFT

One line, one month. $4.00

7N—DRESSMAKING, MILLINERS

DRESSMAKING, out or home; work guar. Oak. 5045

DRESS M., rem., day or home. O. 6406.

DRSMKR., remod., exp. Pied 6117J.

DRESSMKG., alt., day P. 3535W.

DRESSMAKING, remodel. P. 3054J

FORMERLY with Fields, Chicago will make suits at your home for $6.50 Box B-13328 Tribune.

PLAIN SEW., reas. Berk. 3547W.

7H FOR THE HOME

One line, one month $4.00

7H CARPET CLEANING

A B C CARPET CLEANING O. 5746

RUGS Cleaned. Lester Shampoo Process. 1st and Adeline. O. 4184

7H GARDENERS

GUARANTEE new lawn, Jap garden making a specialty. [illegible]

GARDEN work exp. Jap. New lawn special in Oak. Ala. 275W.

GARDENER, exp. Jap. L. 3435.

GARDENER, 20 yrs. exp. P. 3317R.

LANDSCAPE gardener, care flowers, pruning, new lawns a specialty. Pied. 5039W. 1024 56th st.

LANDSCAPER: day or contract. Lays shrubbery, build new lawns, take charge of homes during summer vacation. Fruitvale 4880J

7H DRESSMAKING

DRESSMAKING, alteration. Mrs. Ward, 449 30th st. Oakland 5075

7H—HARDWOOD FLRS POLISHED

AA—Floor polished by elec. 1½c sq. ft.; stains remov. Smith O. 4211

7H HOUSECLEANING

HOUSEWORK, any kind; by Japanese boy. Lake. 7838.

HSCLNG.—Colored man. P. 3535-M.

HS. CLN., window wash. Oak 5252

HSWK., ref. exp. Jap. man O. 6619.

WINDOW, kitch. cl. J. Boyd L. 3119

7H POLISHING

FURN. floors. Hobson. Lake 5499.

7H MATTRESSES

A REAL SERVICE—Mattresses remade in one day. Your credit is good. Just phone Merritt 240. MULKEY MATTRESS CO. E. 12th St. at 6th Ave.

ASHBY mattress factory, Berk. 7378. Mattresses made over; one-day service; $2.50-$3

BEAR MATTRESS CO.

Mattresses made over, $3.00. New covers, $2.50 and up. Day service. 957 33d st., nr. S. Pablo. Pied 7238

7H. WINDOW SHADES.

WINDOW SHADES

Higham & Son. 1612 E. 15th. F. 4795

7H LAUNDRESS

CURTAINS laundered, called for and delivered. Oakland 8255. Hotels and apt. special rates.

WASH to take home. Pd. 4231J

7H CARPETS

Rugs From Worn Carpets

CARPET CLEANING. ECONOMY RUG WORKS 3227 Filbert St. Piedmont 3310

7B BUILDING TRADES

One line, one month. $4.00

7B—CONTRACTORS, CARPENTERS

A— BUILD

Bungalows, flats, apts. in great demand. We can make your money earn 20%. Plans, specifications, free. We furnish money. Phone we call.

CALIF. BUILDERS CO.

1636 Franklin St. Oakland 72

AA— BUILDING

Apts., stores, houses. Plans, estimates, financing free. Mr McCoy, H. M. McINTIER CO., 1528 Franklin. Oak. 2112; eves. Ftvl 2457J

A-1 CEMENT WORK

Walks, steps, gar., found. P. 7534J

AA—J. B. BISHOP—All kinds of building construction: specialist on apartments, bungalows, homes. Phone for appointment. See some I have built. Berk. 8883W.

A CARPENT., contr., job wk., low rates. 2326 Tel., Lakes. 898.

ARCHITECTURAL plans, specifica., estim., construction. Oak. 7797.

A1 building and remodeling. For estimates call Merritt 3902.

A-1 CONCRETE wrk. Thorn 4213.

A—CEMENT work reas. Lake. 6631.

BUILDING, alter., repairs, reas.; work guar.; est. given. Pied. 5536J

BUILDER, carpenter and jobber Fruit. 4636J, 4209 Sutter st.

BUILD, repair, alter. work guar. Plans free. Fruit. 4752W.

CARPENTERING, job work and remodeling. Fruitvale 3901J.

CARPENTER, builder; remod., repairs; est. free. Pied 6796R

CARPS., repairs, cheap. Oak. 8591.

G. DOWNIE, carp and builder. Remod., repairs and jobbing. Mer. 5767 [illegible]

GARAGES—Repair work, screens to order, $5.00 per day. Fr. 3881J.

Why Not Build Apt. House?

If you have clear lot will finance entire cost of apt. [illegible] Builders Co. 1636 Franklin. Ok. 72

7B ELECTRICIAN.

OLD HOUSES WIRED

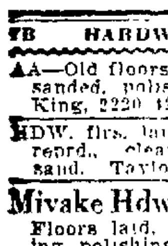

FIXTURES REFINISHED

Estimates Cheerfully Given

Kenyon Electric Co.

526 13th St. Lake, 2000

7B HARDWOOD FLOORS.

AA—Old floors made like new; tile-sanded, polished, stains removed. King, 2220 42nd Ave. Ftvl. 2369.

HDW. flrs. laid, finished. Old flrs. repd., cleaned, polished, elec. sand. Taylor, Ftvl. 660W.

Miyake Hdw. Flr. Co. Oak. 128. Pd. 1695. Floors laid, finished, elect. sanding, polishing, reas., 1st cl. work.

SAMPSON ELEC. FLOOR CO. Laying, elec. sanding, refinishing. Day, Lake 2467; eve. Ftvl 3419J

7B—PAINTING AND PAPERING

A1 paperhanging; reas. O. 1891

AAA—PAINTING, decorating; liability carried. Ala. 2877W.

A1 PAINTER and deco.; liability carried; work guar. Ala. 1306.

EXT., int. painting, $6 day or con. Odson, 5101 Bdwy. P. 5078M.

7B—PAINTING AND PAPERING Continued.

A-1 Ptg., paperhg; reas. F. 3887R.

BEST painting, papering at lowest price. Try our two-tone work for kitchens. Humboldt 2053.

MARSHALL Ala. 2134. Int. and ext. paint., decor., anywhere Eastbay. Est. given.

OLD-TIME PRICES—Expert paperhanging, tinting, house painting; 15 years' success here. Wm. MacDougall 161 John st. Pied. 9368.

PAINTING, papering, tinting day or contract. Strand, 629 [illegible] st. Oakland 7166

P. GANIT Painter decorator; [illegible] 5841J

PAPERING, painting, neat, quick, satisfactory. [illegible]

PAPERING, painting [illegible]

PAPERING [illegible]

PAINTING [illegible]

PAINTING [illegible]

PAINTING [illegible]

PAINTING [illegible]

[illegible] Lake 3276.

SPRAY painting H Lovett Alt. 227. Factory [illegible]

XLNT painting, papering, tinting, lowest cost [illegible]

[illegible] wall paper [illegible] 3122J.

7B MANTELS BUILT.

CHIMNEYS and mantels built, repaired; guar. C H Prinz, O. 9212.

7B PLASTERING

A. M. Hite & Co. Plasterers and Chimney bldrs. Phone Oak. 8127.

PLASTERING reas., good work. Pied 4077J, eve.

7B PLUMBING

PLUMBING any kind. Mer. 4618

7B—ROOFING, REPRNG., SHNGLNG

A1 ROOF repairing and painting, reas. Graniuad, Alameda 2789W.

BOWERS—27 yrs. exp. reshingling specialty; work guar.; liability carried. 922 11th st. Oak. 4752.

F. C. MEYER, shingler. Oak. 5432.

H. J. EDWARDS—Reshingling and repairing roofs; 30 yrs. practice in Oak.; liability. O. 7246.

7B SCREENS

WINDOW screens, door, sleeping porches. Fruitvale 1558J.

7C BUSINESS CARDS

7C STENOGRAPHER

PUB. steno, 230 Dalziel bldg. O. 8806

7C WATCH REPAIRING

GENUINE factory mainsprings $1.50, guaranteed for one year. Otto E. Frank, Jeweler, South Berkeley.

7C BOOKKEEPING

BOOKKEEP., part time. Lake [illegible]

7C WATCH REPAIRING

WATCH repairing, bracelet and complicated watches. Bird & Cox, Mfg. Jewelers, 1709 Broadway.

[illegible]

AIREDALE—Peter Young on collar; strayed 61 and Foothill blvd. [illegible] reward.

AUTO theft signal tire lock. Mer. 1961.

BOSTON bag, brown, Monday night; probably Broadway; reward. 78 Bacon building. (Contains envelopes; documents, clippings).

BULLDOG—Boston terrier, substantial reward for inf. or return to 1507 Poplar st. Oak. 7755.

COLLIE puppy, strayed or stolen; black with white chest, feet, nose and tip of tail; answers to name of Laddie; in vicinity of 41st and Webster. Liberal reward. Oak. 5321, Pied. 5884J.

COLLIE—Return to 363 Perkins St. Oak. 5879.

DOG—Fox Terrier, in vicinity of 105 and Voltaire ave.; spotted brown, black and white. Elm. 2026.

EMBLEM Native Sons, Joe Pimentio engraved, bet. Dale place and 38th Ave. Fr. 3343W. 2908 Minna Ave.

EMBLEM—letters A K A. Will give $10 reward return room 520 Pacific bldg.

FOX TERRIER—Brown, black and white [illegible] Oak. 1114. Liberal reward.

FOX HOUND, black and brown, reward. 917 7th st. Oak.

HAND bag, containing [illegible] lath ave and [illegible] bottle, bet. 51-55 ave. on Fthl. blvd. Phone Lake. 9214. J. Newbury, 178 10th st.

KEYS—In holder. Call cashier, 2d floor, Tribune office and pay for ad.

LUNCHEON kit, black leather, [illegible] canyon road. Call Glen Court 161. Reward.

OVERCOAT—Gent's light tan, on Webster bet. 12th and 13th Sts. P. 25-51

POCKETBOOK, brown, containing $25, on Cornell Ave. or San Pablo. Reward. Berk. 3780J.

RING—Sol. Tiffany gold, set 1 dia. ½ karat; reward. 1220 51 ave.

SETTER pup, 2 mo.; white, with black ticks. Rew. Fruit 4014W.

SUIT ROLL—Containing baseball outfit. Thorn 350. "Spud" Spalding.

FOUND

POCKETBOOK, small amount. Owner prove ownership and pay for ad. Box S23527, Tribune.

6 PERSONALS

[illegible] needing a friend and adviser, is requested to call or write Mrs N Hudspeth, Salvation Army Home, E. 28th st. and Garden, Oakland. Fruitvale 3122

GIRLS in distress or trouble of any kind will find a friend in the matron of California Rescue Home, 2107 12th ave. Merritt 2186

WANTED—[illegible] present address of Mrs. George (Tessie) Keith, formerly of Sparks, Nevada. [illegible] address, 820 [illegible] Box M151601 Tribune.

GAS Consumers' Association reduces your bills 15% to 50%. 364 12 st.

BUS. CHANGES

FOOTHILL BLVD., 3668—Shoe rep. shop sold. Not responsible for debts after June 1. M. J. Pedersen.

FROM this date I am not responsible for bills contracted by [illegible] Radio Shop.

P. H. WATZEL

HAVING SOLD my restaurant at 1578 E. 12 st., will not be responsible for any bills after May 24, 1924. Present bills to Oakland Bank, Foothill blvd.

H. MEYERS

HAVING [illegible] I am not responsible for any debts contracted after May [illegible] 1924.

V. E. CAMBELL

NOTICE OF SALE—Rooms and grocery business located at [illegible] Grove st., Oakland, California. I am not responsible for any debts or obligations contracted thereon by present owners. Present all bills before June 10, 1924. Signed, AMELIA S. LATIMER.

8-10 INSTRUCTION

One line, one month, $4.00

8 INSTRUCTION

LANGUAGES Inter. Schl. 2283 Brdwy L 8120.

9 MUSIC, DANCING, DRAMA

A— Glines Dancing Studio

1405 1st ave., adults in 3 priv. lessons. Beginners specialty; elocution, tango. Classes Fri. Sat. Cars east pass door. Merritt 3661

A JAZZ Piano playing, all pop. songs; real jazz time Christianson School, 3847 Telegraph. Pied. 1621

A—SINGING—Pure Italian method, succeeds where others have failed. E Muse 535 14th st. Lake. 7245.

BALLROOM dancing taught; strictly private. Berkeley 8963-J.

BAY CITIES CONS. MUSIC—All instruments. 1532 6th ave. M. 1978.

BANJO Sax all instru. 8 les. $5 1125 E. 17th st. Mer. 3063

DANCE—Irene Walsh Studio, 515 Sycamore at Telegraph. O. 8795.

EVELYN Grace Cavanaugh. Child. dance classes Sat. aft. 561 11 st.

FRENCH lessons; private, class teaching. 491 27th st. Lk. 10188.

JAZZ piano is easy. Beginners play songs second lesson. Ft. 5288W

VIOLIN, piano; best method. O. 5196

SAXOPHONE Expert teacher. 2336 Valdez O. 354.

10 TRADES TAUGHT MEN

A—NATIONAL Barber School, learn the trade and be independent; wages paid, tools furn. 417 10th st.

10—TRADES TAUGHT WOMEN

[illegible] taught, $15; results guaranteed 3 weeks. Madame Anderson, 1124 7th ave.

MARCEL WAVE taught, $1.50 a lesson; manicure $1 lesson. 2624 San Jose Ala. Ala. 3396.

MARCEL LESSONS, $15. Fern Beauty Shoppe, 4116 E. 14th.

12-13 HELP WANTED

MALE

Advertising grouped by position as as shown by first word.

ADVERTISING special edition men, new publication, with drawing power. 926 Chronicle bldg. Ask for Mr. Grimmond.

ALL ADVTG. for "Trades Taught" appear under that heading following "Educational."

CARRIER boy wanted for morning route on College ave. Phone Piedmont 468-W.

COAL miner, capable of taking charge. Box M177752, Tribune.

DELICATESSEN assistant — Part time or full time. Piedmont Grocery, 4038 Piedmont Ave.

DELIVERY and work about store; boy with wheel wanted. Apply Maelise Drug Co., 1633 San Pablo.

DRIVER—Young man to drive established laundry route in Berkeley; good opportunity for a live wire, small cash bond required. Apply Box S23721, Tribune.

DELIVERIES—Young man about 18 yrs. old to take orders and make deliveries. Apply 117 Santa Clara Ave., Oak.

FOR "Help Wanted" advts. that require an investment see "Business Opportunities."

GRINDER hand experienced on internal and external gear work. Johnson Gear Co., Berkeley.

GROCERY store—Boy over 18. 6101 Colby st., Oak.

HARDWOOD floor layers; 1st class only. Fruitvale 3579J.

JANITOR, apt., reasonable for light services. 618 Excelsior ave.

MAN wanted, good appearance, intelligent, to meet people at home, by appointment. Must be willing to learn and men who qualify can earn $400 per mo. See Mr. Smith, 609 11 st., 8:30-9 a. m.; 2-4 p. m.

MAN with light truck. 1746 10th street.

PANTRY man; good salary to experienced man. O. 6320.

SALESMEN, 2, for Butterick publications. Salary-com. to start. Magazine, newspaper or insurance succeed quickly with us. See Mr. Nolan, 205 Bacon bldg.

SALESMEN—Two young men, not exper. Call between 4-6 p. m. Apt. 14, 2059 University, Berkeley.

SIGN work—Car owners to put up our signs; no exp. 2141½ San Pab.

WAITERS WANTED

First class hotel, wages $3 per day. Strike conditions. Apply 291 12 st.

$24 WEEK. Man handy with plumbing tools, drive a Ford. Franklin 1601. 450 Eddy, San Francisco.

13—HELP WANTED—FEMALE

Advertising grouped by occupation as shown by first word

Arts and Crafts Agency

311 Hobart, off Webster St.

Nurses, graduate $100

Child's nurse (French); ref.; salary open. Upstairs maids $70; cooks and domestics $75.

BOOKKEEPER — Preferred knowledge of lumber; $70 per month. Hildebrand Planing Mill, 1215 26th St., cor. Magnolia.

BAKERY saleslady; exp. Apply White Cross Bakery, 9th and Washington.

CANNERY workers, women only. Two room cottages for rent. Write for particulars. D. Di Fiore Canning Co., San Jose, Calif

COOKING and downstairs work; girl wanted. Phone Berk 1435, mornings.

CHORUS girls; fine; pony size; capable of leading numbers. Palace Theater, 23 ave. and E. 14 st.

COOKING and hswk. white Prot.; ref: no washing. Berk. 3856J.

CANDY salesladies, exp. Pex, 2285 Shattuck Ave., Berk.

DANCING partners; good wages. Majestic hall, L. 4790 aft. 8 p. m.

FOR special outside work, a young woman of refinement. No canvassing, state salary. Apply personally, Grolier Society, room 205 Hammond bldg., 278 Post st., S. F.

HOUSEWORK, cooking — Young woman, country for summer. $65; reference. Box No. 3, Brookdale, Cal.

HOUSEWORK—A girl or middle-aged woman wanted; no cooking or infants to take care of; good home and good pay for right party. 609 E. 21st st., nr. Park blv.

HOUSEWORK, general, white girl; half a day, 1 to 5, no Sunday; $20. Ala. 3611J, bet. 12 and 1.

HOUSEWORK—Reliable girl or woman, good home, $30 month. Phone Oak. 2396, mornings.

HOUSEWORK, part time, school girl to assist; Lakeshore dist.; sleep home. Phone Lakeside 5491.

HSWK.—Girl to assist and care for child. L. 6617; $30 mo.

HSWK.—Reliable white girl or woman; good home; $30 month. Phone Humboldt 901.

HOUSEKEEPER—Gen. housework, plain cooking. 1430 San Pablo.

HOUSEWORK, mother's helper; middle-aged woman. Elm. 2002

LADIES—Excep. opportunity; permanent, pleasant work. Unusual remuneration. 218 Thayer bldg.

NURSE MAID for baby girl 20 months, $35 to start. P. O. Box 176 Alameda

PRESSERS—Ladies. The Clean Cleaners, 800 22nd St.

SOLICITORS Two young ladies between 25-35 yrs. to act as advance agents for household appliances. Applicants must have tact, personality and an attractive appearance; those selected should earn at least $10 per day. Phone Ftvl. 1561 for appointment.

13—HELP WANTED—FEMALE Continued.

SALESLADIES—Ours is an all year around line, but June happens to be one of the months when our customers are in a buying frame of mind. Both full time and part time workers will find the remuneration quite attractive. Call at or write PEERLESS SALES CO., room 311, 460 12th st., Oakland.

SPARE TIME—Earn money weekly at home, addressing mailing, music, circulars. Send for information New England Music Co., 234 Capen Dept. B-9, Hartford, Conn.

SECOND maid and waiting; exp. Protestant girl, for month of June. Oakland 7922.

WE require the services of an ambitious lady to do some special advertising work. Pleasant, dignified, well paid. No previous experience is required. All that is necessary is to carry out instructions. Apply 1 to 4 p. m. 388 15th st., cor. Franklin. Oak. [illegible]

WAITRESS, exp. Apply Pex, 2285 Shattuck ave., Berk.

14—HELP WNTD—MALE-FEMALE

STATE FREE EMPLOYMENT BUREAU

401 Tenth Street, corner Franklin. Phone Oakland 781

MALE DEPARTMENT

1 stenographer, close by $125
3 office boys (high school graduates); bank, San F......$70-adv.
2 junior clerks, San F ......$60-adv.
1 shoemaker (all around), Richmond.
2 salesmen, lingerie and silks

WOMEN'S DEPARTMENT

Miscellaneous.

Prac. nurse, assist house, eld. man..............$15 wk.-fd. up
Domestic, Carmel; 2 in fam.; A1 refs $75
Domestic, [illegible]
Domestic nr. lake; German pref., $80
Pastry cook under 40 yrs.; local refs. $85
Second maid, Concord $70
Parlor maid, Pied................$75
Domestics, all places....$25 to $80
Second maid, San Mateo.........$75
Cook, tea room..............$25 wk.
Couple.....farm house and $75 mo.
Domestic, Carmel, 2 in fam $75
Domestic, Berk., 7:30-7:30 ....$15 72
Domestics, all places ....$25 to $85
Cook, Pied.; 3 in help.........$70
Waitress, Fruitvale $18

A—Lawrence's Emp. Agency

395 10th st. Oak. 3462

1 sash and door man, factory, $7 day
1 layer out man, $7 day.
7 laundress, $50 mo. and meals.
1 girl, general housework, $50 up.

DEMONSTRATORS, men or women to demonstrate new article in market. Only experienced need apply. Berk 6155J.

ENTERTAINERS wanted. P. O. B. 162

15—AGENTS-SALESMEN WANTED

AUTOMOBILE accessory salesmen; must have at least 2 years' experience in retail store work and references. Box M-177574, Tribune

SALESMEN, ATTENTION

LARGE PACIFIC COAST MANUFACTURER OFFERS EXCEPTIONAL OPPORTUNITY FOR WIDE AWAKE SALESMEN. MEN BETWEEN 25 AND 45 WHO ARE ACQUAINTED IN THE EAST-BAY PREFERRED. THIS IS A REAL OPPORTUNITY TO MAKE PERMANENT CONNECTIONS IF YOU CAN MAKE GOOD. ONLY CLEAN CUT MEN WHO ARE WILLING TO WORK HARD CAN BE SUCCESSFUL HERE, BUT IF YOU ARE THE MAN WE ARE LOOKING FOR YOU CAN MAKE FROM $400 TO $500 A MONTH AND BETTER. APPLY 204 LURIE BLDG.

REAL ESTATE—We want experienced subdivision salesmen, or anyone who can sell, to accompany first class crew manager to Lake Tahoe to sell Lakeside Park tract. Lots of buyers at this time of the year and from now on. Property located on the finest sandy bathing beach on the lake and sold at low price on easy terms. Big commission, cooperation and publicity. Start at once and make money while you have your vacation. MYRAN BROS, INC., 211-14 Tapscott bldg., 19th and Broadway, Oakland.

RADIO SALESMAN wanted by retail concern. Must be able to take charge of department and do some buying. State age, experience, salary wanted and phone number in reply. Box M200025. Tribune

REAL ESTATE salesman, experienced. Call mornings.

EMSLIE & LORENZ

1978 Shattuck Ave., Berkeley.

REAL ESTATE SALESMAN FOR SUBDIVISION WORK. CALL REALTY SERVICE CO., 3628 Park boulevard.

REAL ESTATE Salesmen, with cars; good leads furnished. Lincoln Realty Co., 503 Pacific bldg. Oakland 8690.

SALESMEN

We want real producers. If you can sell you may obtain a permanent position with ample opportunity for advancement with one of the largest corporations on the Pacific coast. We train you in the business and furnish you with qualified leads. Only men who make $500 a month are kept on our staff. Call between 10 a. m. and 12 m. at 611 Hutchinson bldg.

SOLICITING SALESMEN AND SALESWOMEN—We offer special opportunity for ambitious men and women, good appearance, to solicit for high grade realty project. It's something new in real estate. We guarantee protection on prospects and assist in closing deals, furnishing autos. If you are energetic and will strictly follow our instructions you are bound to make good money under our system of selling. MYRAN BROS., INC., 211-14 Tapscott bldg., 19th and Broadway, Oakland.

SALESMEN and saleswomen to work under captain in charge of crew for phonographs and musical instruments. Com. only for first week and substantial ground after if successful. Apply only bet. 8 and 9 a. m. Permanent position to those who qualify. 575 14 street

SALESMAN—WEEKLY PAY CHECK IS WHAT COUNTS WITH US ALL. IF YOU ARE A REAL WORKER OF THE RELIABLE KIND CALL AT 508 13TH ST. AT ONCE

SALESMEN — Two neat appearing young men to call on business men. Duplicopy Sales Co., 1710 Laguna. Write or call 6-8 p. m.

SALESMAN, real estate, opening for. 721 1st Natl. Bldg., Oakland.

SOLICITORS — 2 neat appearing young men; salary and commission. Call 543 19 st., 4-6 p. m. Ask for Mr. Rice.

SALESMAN offers steady employment to good salesman with car, expenses guaranteed; income good. Evenings 680 35th st.

SALESMAN WANTED

Apply 2130 San Pablo Ave

16 EMPLOYMENT OFFICE

AT OAKLAND EMP. L. 820

Miss McHenry, 13th at Bdwy.; rm. 3, over Owl. Good reliable help.

A. L. NELSON EMP. L. 9346

467 13th, rm. 24. Select help.

CHINESE Oriental help, hs. clean [illegible] Webster Oak. 6713

WE CAN supply you with experienced secretaries, stenographers, typists, bookkeepers, comptometer, telephone and adding machine operators, billers, clerical workers and all other office help within a moment's notice and without charge to employer or employee. Phone us. Oakland 781. STATE EMPLOYMENT BUREAU 10th and Franklin sts. Oakland, Calif.

16 EMPLOYMENT OFFICES Continued

East Bay Clerical Bureau

812 FEDERAL BLDG. O. 247.

Silvino's Agency

Will open soon. This office will supply all kinds of help, such as institution, hotel and offices. Located 420 8th st.

17-18 SITUATIONS

17 WANTED—MALE.

A GOOD worker, excellent references, age 27, will accept anything; high school graduate, ex-soldier. Call Hull, Oak. 1580, 6 to 10 p. m., or address 282 8th St.

ANY kind—Young man wants work, place for advancement. F. A. [illegible] Lakeside 1824.

ANY LIGHT work after school, Sat. and Sun., by rel. young man, 19. Box M150651, Trib.

ANYTHING—Japanese work by day or hour. Oak. 3487.

ANY KIND work. Japanese man. Phone Lakeside 4126.

BATTERY and electrical man; A-1; best of ref.; permanent position Box M161758, Tribune.

BOOKKEEPER - accountant—Lumber, automobile, mining and public accounting; also stenog., wishes permanent employment. Elmhurst 1998.

BUILDING trades are not listed in this classification, but under "Building Trades." Class 7B (this is 17).

CHAUFFEUR wishes pos. or other wk.; out of town pref.; 7 yrs. exp., any make car. Lake. 3003. Call Pat.

COOK, white, married; all-round. [illegible]

GARDENERS—Advertise under "Gardeners," following "For the Home" (7H) on 1st WantAd Page.

HANDY man with tools wants steady job. Box M177364, Tribune.

HOUSEWORK—See "For the Home" under Situations Wanted—Female.

JANITOR, experienced, Lake. 6459.

MECHANIC, full knowledge of motors; German, speaks some English. Box M158800, Trib.

SCHOOLBOY wants position for summer vacation. Pied. 7306W.

WATCHMAN with refs. and bonds. 1822 Santa Clara ave., Ala.

ADVERTISED ROOMS are soon rented. Berk. office, 2121 Shattuck

RETURNED SOLDIERS

AUTO MECHANIC wishes position; experienced on all cars or trucks. Ask for Kenneth. Oak. 4227.

AUTO MECHANIC wishes position; experienced on all cars or trucks. Ask for Kenneth. Oak. 4227.

ANY KIND of steady wk. by ex-service man. G. Olson; Oak. 4191.

ANYTHING—Can drive truck — By reliable ex-service man. Oak. 9035. [illegible] Grove st.

DRIVER—Can drive any make car or truck, do minor rep.; ex-service man; ref. Lakeside 5499, apt. 4.

SALESMAN—5 yrs. experience. $185 per mo. Can prove worth. Phone Oakland 3389.

TRUCK DRIVER; reliable; married man, wants steady work; mechanically inclined. George T. Call Oak. 4338, or will consider other positions.

18—SITUATIONS WNTD.—FEMALE

One line, one week. 70c

ANYTHING, by colored girl, half day or whole day. Lake. 8336.

BOOKKEEPER, secretary; young lady, experienced, references; salary no object. Oak. 5912.

CLOAK and suit saleslady wants permanent position [illegible] shop; experienced in alteration and repair, reline suits and furs; reliable. Box M-150869, Tribune.

CHOIR position by experienced contralto, East Bay. Oakland preferred. Box M151820, Tribune.

COOK—First-class Swedish, wishes position; wages $90. Park 8189, S. F.

CASHIER, wrapper; experienced. Ala. 651J.

COOKING—Japanese couple wants position. Berkeley 1808J.

CLEANING, laundry work; experienced white woman. Oak 8001.

CHAUFFEUR—Local ref. O. 6220.

DAY WORK—Spanish lady desires steady position. Call after 4 p. m. 301 49th st., apt. 3.

DAY WORK, half day, or chamber work, by colored woman. Oakland 6223.

DAY or half day by colored woman. Ph. Oak. 5565.

DRESSMAKING — See "Dressmaking — Millinery."

DAYWORK—Washing, hsclg., ironing; nice Jap girl. Pied. 5549J.

DAY WORK, by colored woman. Phone Lakeside 2504.

DAY WORK, quick rel. col. wom.; all or half. Lakeside 10436.

DAY WK.; competent white woman. Oak. 7324, call 6 to 8 p. m.

DAY WORK, Jap. Fruit. 4823W.

DAY WORK—Pied. 3535M.

HOUSEKP. in small home by clean, reliable German-Amer. woman, 50 yrs. with girl 11. No objection to children. Can take full charge; good cook; desires home more than wages. Mrs. L. Carroll, 1242 Howard st., S. F.

HOUSEKEEPER or companion for elderly person by refined, competent woman, C. S. preferred. Phone Merritt 2021.

HSWRK. by day or hour; reliable Scotch woman. Alameda 1302-J.

HALF DAY work, colored girl, $5 wk and car fare, no Sun. Oak. 7855.

HOUSEKEEPER or manager of apt. house; have child 4 yrs. Ref. if desired. 427 10th st., rm. 6.

HOUSEKEEPER or manager of apt. house or rooming house in exchange for apt. M151872. Tribune.

ADVERTISED ROOMS are soon rented. Berk. office, 2121 Shattuck

HOUSEWORK — Light; reliable woman would like two days. Phone Pied. 6583J.

HOUSEWORK—A young Japanese girl wants position in a good family. Lake. 655.

HOUSEKEEPER — A middle-aged woman would like position in motherless home. Call 734 17th st.

HOUSEKEEPER — Danish woman with child. Box M164759, Tribune.

HOUSEWK., gen; neat col. girl; good plain cook. O. 6766.

HSWRK — Light, and companion, white woman. 568 Castro st.

HOUSEWORK by col. girl, half day, $10 wk. car fare. Pied. 6636J.

HSWK.—½ day, no Sun., $9.72 wk. Fruit. 3521J.

HSWK., light, morns. Box M158979, Tribune

HSWK., col. girl, 8 to 1; no Sun. work. Oak. 2590.

HSWK. and light nursing by day or wk. Pied. 5184W.

HOUSEWORK, half or all day by neat col. girl. O. 7308.

HOUSEWORK—Wash, iron, Japanese woman. Pied. 4781J.

HSWK., ½ day and wk. Mer. 3610.

HSWK., ½ day. B. 713W.

JANITRESS, col., wishes night work in office bldg. O. 6766.

JAPANESE woman wishes position in family. B. 4978W, 6 p. m.

KITCHEN help in restaurant, for [illegible] Box M151529, Trib.

LAUNDRESS, first class, wants day work. Phone Pied. 4111.

LAUNDRESS, first class, wish work by day. Humboldt 1813.

MATRON, housekeeper or stewardess; experienced; references. Ph. Berk 3332J.

NURSE and Masseuse, Battle Creek trained, wishes nursing by hr. or day. Ph. Humboldt 2343.

18—SITUATIONS WNTD.—FEMALE Continued.

NURSE — Reliable, middle-aged, prac. nurse; take any case. Lake. 4611.

NURSE, Dr.'s office; hospital exp. and references. Phone Lake. 6388.

NURSE—Prac. hos. exper. O. 8307.

NURSES on call. Lake. 2221.

NURSE, pract. hosp. Ft. 2337.

NURSING, night. Fruitvale 3320J.

OPERATOR on ladies' and children's wear; experience 15 years. Box M164762, Tribune.

SECRETARY and stenographer, experienced; will work reasonable; best references. Box M151577, Trib.

STORE or any kind of work desired by girl. Ftvl. 638J.

STENOGRAPHER, 6 yrs. exp.; sal. $100-$110. Box M151781, Tribune.

STENOGRAPHER part time. Box M152568, Tribune.

TYPING by young girl; two years' commercial work at high school; needs work summer vacation. Typing copy work preferred. D. Mathews, 812 15th st., Oak.

TYPING and office work, young lady. Fruit. 1283W.

TYPIST, exp. off. wk. M. 2357.

WASH., small, day wk. Pd. 4231J.

ADVERTISED ROOMS are soon rented. Berk. office, 2121 Shattuck

19—TRANSFER, MOVING, STORAGE

TON TRUCK for hire; city or country. Res., Merritt 2897.

20 APARTMENTS

One line, one month, $4.00

AUZERO APTS., 266-274 Lester, nr. Hanover—Just completed; 4 rooms unfurn., above lake and park; superb view of bay and S. F.; latest built-in features, gar.; nr. E car & K. R. Apply 1306 Tribune Tower. Call Humboldt 1081 evenings.

ATTRACTIVE unfurnished apartments, 4 rooms; steam heat, close in; splendid for teachers and business people. No young children. Phone Clay, Hotchkiss & Schroeter. Oakland 1214, or call 201 Plaza bldg., 15th and Washington

AUDITORIUM Apts, 1035 Fallon st. —3 rooms unfurnished, walking distance, steam heat, hardwood floors, opposite auditorium.

A 3-RM. apart., completely furnished; rent reasonable; southeast exposure; near Key Route and S. P. Piedmont 3755.

ALAMEDA—Apt., 2 large rooms and kitchen furnished, $22.50, light and water inc.; adults. Phone Ala. 3311J.

AUZERAIS APTS., 12th and Myrtle —Mod., sun., light, airy furn. 2 rm., walk. distance; low rates.

ARNO APTS.

835 15—2 rm. fur., nr. K. R. S. P.

A FEW choice rooms with priv. bath at SPECIAL MONTHLY RATES. HOTEL ST. MARK.

ALHAMBRA Apts., 150 9th st—Sunny 2 and 3 furn. apts., jan. serv., summer rates.

ATHOL, 237, nr. 3rd ave.—E. 19th st. —2-3 rm. fur., nr. all cars; car space.

AVALON, 337 42nd st., nr. Bdwy.—Bright 4 rm., unfurn., gar.; reas.

ALA., 732 Central—Sun. 3 rms. beach, sep. ent.; furn. wicker.

ARNOLD APTS., 3327 Tel.—Sun., 3-rm mod. fur., on car. Hum. 1768.

ANNSTONE, 2133 Webster — 3 rm. sunny unfurn.; st. h. Oak. 4936.

ABERDEEN APTS., 1415 Grove—Furn. 3 rms., 2 w. beds, bath. O. 4624

ATTRACTIVE new sunny 4-r. comp. [illegible]

APGAR St., 533, nr. Tel ave. and K.R. —Beaut. sunny 3 r. unf. apt. $37.50

A SUNNY 3 rm. unf. apt. O. 2802.

BELLAIRE APTS.

Attractive 2 rm. unfurn. apt., st. ht., hot water. 443 28 st., nr. Teleg.

BROWNE APT., 1525 OAK

Newly finished beaut. 3 and 5 rm. apts., oppos. Lake, elevator, janitor service, furn or unfurn.

BERK., 1644 Edith—4 rms., kitchen; furnished; new, modern, reasonable.

BROADWAY, 5421—4-rm. cor. apt.; new and different; fur. or unfurn.; gar.; reas.

BERKELEY—THE SELKIRK, 2527 Dwight way; 2-rm. apts., steam heat.

BROADWAY, 1705—2 nice sunny rms., $30 mo.; rm. with kitchenette, $25; bath; phone; downtown.

BRUSH st., 1228—3 rooms unfurnished; reasonable rent. Lake. 91.

BUSINESS girl to share apt. Oak. 2889. Loc. 2, Miss H. Walsh.

BERKELEY—3 and 4 rm. apts., unfurn., $35 and $40; hdwd. flrs.; gas ranges. 2637 Fulton st. Ph. B. 6297

BERK., 2201 Derby—New mod. 3 r. apt., bk. nk.; fur.-unfur.; nr. trains. B. 9217R.

BDWY., 3809—3 rms., dressing rm.; unfurn.; new, sunny, garden; reas

BELLA Vista Ave., 1031—1 2 rm. and 1 4 rm. unfurn.

BENTON, 1627—Market st. mod. 3 r.

COLONIAL APARTMENTS.

$70—Modern 4-room apartment; hardwood floors, tile bath and shower, wall beds, steam heat electrically controlled, and garage; near Lake Merritt on Grand ave. 1125 GRAND AVE. Mrs. Barry. Humboldt 436.

CHANDLER APTS., Dwight and Telegraph, Berkeley. Modern apts., furn. and unfurn.; steam heat, hot water, elevator, janitor.

CLAREMONT—Restricted district. 3 unusually lge. rms. furn. or unfurn. apt. Com. serv., Courtland Apts., cor. Claremont and Ashby.

CAROLINE, 2300 Grove—New, attractive 3 room unf. apt., close in; kitch. furn.; rent reasonable.

CALDWELL CT., Harrison at 21st, fronting Lake, 3 r. furn. priv. ent., balcony, $50 up, by wk. or mo.

CHENEY AVE., 479, cor. Walker—Beaut. new fur. 3 r. apt., 2 w. beds, hot w., gar., ser., reas.

CASTRO APTS., 1411 Castro St. — 2-3 rms. mod., fur.; 3 blks. west City Hall.

CASA ROSA, 1421 Market St.—3 rms. furn., ht., h. w., phone. O. 4164.

CALIFORNIA APTS., 19th and Bdwy. Comp. furn. 2-3 rs. by wk. or mo.

CORDS Apts., Teleg. and 23rd St. Comp furn., 2 rms. by week or mo.

ADVERTISED ROOMS are soon rented. Berk. office, 2121 Shattuck

EVELYN APARTMENTS

Brand new 3-room apts., 2 wall beds, $45; garage $5; everything the best, 3907 Piedmont ave., 1 block to 40th Key station. Oak., 136 or evenings, Fruitvale 1624J.

E. 14TH ST., 4149—Newly renovated 2 and 3-r. furn. apts., priv. baths; $27.50 to $45; adults.

ELEGANT, completely furn. front apt., 3 rm. and slp. porch, reas.; K. R. 1 blk. Mer. 3072.

E. 19 ST., 2933, off Fruitvale ave.—Furnished apts., 3 rooms; $37.50, including elec., water and phone

E. 14TH ST., 160—2-room and bath; hot water; close to K. R.; $25 per month.

EL CENTRO, 23rd st.-S. Pablo—2-3 rms., sln. rm., st. h., h. c. w., K. R.

20—APARTMENTS TO LET Continued.

COLONIAL DE LUXE

(7 palatial rooms)

$125—Probably the most beautiful 7-room ground-floor apartment suite in Oakland; hardwood floors, wall beds, large dressing rooms, stately living room, 18x28, tile baths, tile kitchen, big open fireplace, steam heat electrically controlled, garage for 2 machines; near car lines, schools, city park and Lake Merritt. 1125 GRAND AVE. Mrs. Barry. Humboldt 436.

E. 16 ST., 1021—2 rm. furn. apt., $27.50. Mer. 2412; adults.

E. 15, 746—Beau. sun. apt., 2 or 3 rooms, mod.; nr. tr.; ph.

E. 16 ST., 304—VUE DU LAC APTS. 2-3 rm. mod., fur. Mer. 1765.

EAST 24th st., 902; 2 rms., bath, furn. $25; garage $5; Mer. 1933.

FAIRFAX, 5056—Fur. apt. 3 rms. and slp. pch.; des. for wk. couple; nr. cars. S. P. tr., $30. Ftvl 1400J.

FRUITVALE—6 large sunny unfurn. rms.; gar. Mer. 709.

FRUITVALE Ave., 1805—Furn 2 rm. priv. home; every conv. car line.

GRAND AVE., 214—3-rm. well furn. apt.; sublet for summer; reas. rent. Lake. 5586.

GLENCAIRN APTS. 3 and 4 Furn. rms., bath; S. F., local cars. 4256 Pied. ave. Pied. 7432W.

GRAND AVE., 727—New 3-rm. apt., nr. lake. S. F., local cars. $45

GRAND AV., cor. Staten—5 rms. and garage. Beggs, Lakeside 1000.

GROVE ST., 3837—All new 2, 3-rm. apts.; reas.; adults; near K. R.

HILLCREST APTS.

Elegantly fur. 3 rm. apt., Lake dist. 461 Lagunitas ave., 1 blk. w. of Grand at Perry.

HOFFMAN APTS., 611 22 ST.—2-3 rm. apts. $45, $50. Clean, sunny.

HOBART, 521—Two room furn. apt., near Y. M. C. A.

HARVARD, 542 25th st.—3 r. ft.;st.h.

IDEAL, 307 21, 2, 3 r. lake, $45 up.

JEAN ST., 474, nr. Perry—4 rm. sun., furn. apt. overlooking Lk. Mer.; priv. hm.; gar.; adults; $60. O. 6844

KENWOOD APTS.

2-3 and 4 room apts. completely furnished. Modern in every respect; 1st class service, convenient location. Lakeside 191.

KINGSLEY COURT—Sunny upper 5 rms.; fine view; 1 blk. Park blvd., off Excelsior ave.; close to Key. 3539 Kingsley st.; Mer 5127.

Llewellyn Apartments

1006 Jefferson—1, 2 and 3 rm. furn. front apt. CHEAP RATES FOR SUMMER MONTHS

LAKESHORE BLVD., 236

FOUR ROOM ELEGANTLY FURNISHED APT. FACING LAKE MERRITT

Complete, linen, dishes, silver, reg. bed room, open fire place. Can ac. 2 couples; nr. transp.; no obj. child.

LESLIE APTS.

1520 Madison; just finished; 5 min. to 14th-Broadway; rent reas.

LIBERTY BELL APTS.—3-4 rms. furn.; sunny, clean, mod.; reas.; ½ blk. Audit.; walk. dist. 71 10 st.

LIBERTY BELL APTS.—3-4 rooms. furn.; sunny, clean, mod.; reas.; ½ blk. Audit.; walk. dis. 71 10th st

LAKEHOLM APT., 2929 Bdwy.—2 rm. furn., st. ht., ht. w. L. 2312.

LAKESIDE 2-3-4-room apts., 159 Lake st. by wk. or mo.

MARYLAND APTS., 3301 Telegraph —Completely furn. apts. Special summer rates.

MYRTLE ST., 1510—New bldg., sun. 3 rms., unf., latest equip., walking dist.; nr. transp., gar. L. 8379

MADISON, 805—Furn. 2-3-rm. sun. apts. Opp. Park; $20 up; garage.

MILLER APTS., 514 13th st., cor. 2-rm., st. heat, hot water, furn.

MONTE VISTA AVE., 11—Attract. fur. 3 rm. apt.; nr. 40th K. R. and Pied car; $45. Humboldt 1753.

NOTTINGHAM APTS.

2 and 3 r. furn., steam heat. h. w. Summer rates. 466 41st. P. 4876.

OWEN APTS.

2201 Harrison, facing Lake Merritt, 2 rm., $50; $52.50 comp. furn.

O'CONNELL 3-rm. unfur., 2-rm. fur., nr. K. R.; adults; ref. Pied. 8361J.

OAK LODGE APTS., 1479 Oak St.—Furnished 2 or 3 rm. apts., desirable and reas.; overlooking lake.

OAKLAND APTS., 2557 San Pablo. New management. 2, 3 rms., reas.

OAK Park Apts., 92 8 st., sunny front 2 rm. furn. apts., walk dist.

PARK VIEW TERRACE 274

Eleg. furn. and unfurn. 3-4 rm. apt.; sunny; view; 1 blk. S. F. trains; walk. dist. down; ideal bachelor apt.; Lake district; reas.

PRIMOROSO APTS.

Large 2 r. furn. apt.; st. h., h. w.; $37.50, $30. 829 19th st.; Mer. 4195.

PARK BLVD., 3770—7 rm. modern unf., heat; gar.; near local and S. F. cars in Park Blvd. dist.; fine location. Mer. 3134.

PALACE APARTMENTS

Fur. apts., reduced rates. L. 3384.

PARKVIEW Terrace, 275—4 rms. slp. porch, heat, service; near Key Route, Lake. Rent $55. Lake 2669.

PIEDMONT, 4046, 2 rm. apt., fur., large sun., $30, gas, elec. incl.

PERKINS, 353—Sun. 3 rms.; gas r., lin., hdw. fls., 2 w. b.; nr. Grand av.

ROSE APT., 1507 4th ave.—3 rooms completely furn. with the best; 2 wall beds; rent lowest.

RAYMOND 2s, 3s, 4s, comp. furn., reas. rates. 1161 Alice

STATEN AVE., 416.

RESIDENTIAL APT.

Lakeside dist.; 4 large, sunny rms.; wall bed, open fireplace, 6 closets, trunk locker, built-in features in living room and dining room, elec. heat, elec. range, private entrance; adults. Oakland 5377.

SHERIDAN ARMS, 1819 7th Ave.—2 and 3 room apts., furn. and unfurn.; $32.50 to $47.50; F, G, H, car

SAN ANTONIO—3 rm. mod. apt., 2 w. b., lake view, nr. K. R., S. P. close in, 10th-Fallon, Lk. 9128.

SUN. 3-4 rm. apt. with breakfast nook; partly furn. Pied. 5187W. $40. Pied. 7708J.

TERRACE, 4111—3 rms. unfurn., dressing rm., wall bed; hot water; separate entrance. Adults only.

VENDOME APTS.

1434 Jackson St. Furn. 3 rm. apt.; chesterfield set; reas.

TELEGRAPH, 2769—3 r., furn.; $40 incl. elec., phone; adults only.

UNION, 1209, Ala.—2 furn. apts.

WESLEY AVE., 485

AT THE LAKE

3-rm. strictly up-to-date unf. apt., $45; adults; 1 blk. e. from Lakeshore blvd. and Brooklyn.

WHITAKER ARMS

2, 3, 4 rm. unfurn. and furn. modern apts; every conv.; gar. store rooms. 2521 Benvenue, Berk. 3122

WEBSTER, 1558—Two blocks from P. O., 2 and 3 r. modern, furnished; heat and hot water.

WILSONIA APTS., 1530 Harrison, close in; reas.; mod.; furn. 2, 3 rms.

20—APARTMENTS TO LET Continued.

14TH st., 727, near Castro—2 and 3 rooms, nicely furnished. Lake. [illegible]

17TH st., 682—2 and 3 rooms, unfurnished. Phone Lake. 91.

36 ST., 693—Nr. crs.; 3 rm. mod. fur. apt., lts. inc., $32.50; adlts. P. 6783J.

40TH, 689—Sunny upper 3 rooms, new apt., ½ blk. Key and Oak. transp.

41 ST., 536—Beaut. attrac., sun. 3 rms. fur.; 4 rms. fur. or unf.; st. h., h. wt.; nr. K.R.; reas. Pd. 5377J.

1ST AVE., 1516—Attractive 2 rm. furn. apt., sleeping porch, reas.

31 ST. 673—2-room furn. apt.; newly renovated. Pied. 6997W.

35 ST., 543, nr. Telegraph—2 room apt. and bath.

12TH ST., 825—2 rm. fur. apt.; light, sunny; nr. trains, walk. dist

31 ST. 531—3 rooms, bath, unfurn.; hdwd. floors, stove, w. bed.

28 ST., 293—3 rms. unfurn.; sunny, modern. Oak. 7108.

3 LARGE furn. sunny, mod. rms. and sleeping porch. Lake. 3195.

31ST ST., 579—Classy 3 and 4-rm. unfurn., hdwd. flrs., gar., reas.

10 ST., 777—3 rms., bath; furn.

12TH ST., 1624—Very desirable, clean, sunny, unfurn.; pri. bath.

20TH ST., 618—Front sunny apt.

34 ST., 490—apts. $20 up, fur., gar.

21 APT.—FLATS

AND BUNGALOW COURTS

APT.-FLAT 5 large, sunny rooms; 2 bedrooms, laundry, storage rm., garage, etc.; nearly new; very desirable; situated in Lake dist.; rent $80, on lease. H. P. Fisher, Oakland 8015.

ALAMEDA, 729 Pacific ave.—New mod. 4 rooms, sunny, kitchen furn.; nr. trans.

APGAR ST., 921—3 rms., slp. porch; new wall bed, coal-gas range, linoleum; rent reas. Humboldt 1923.

ATTRAC. new 4 room, gar.; hdwd. flrs., heaters; nr. cars; low rent. Pied. 7721J, after 6.

E. 14, 519—4 rms., kitch. furn., hard flrs.; gar.; adults. Open. Fr. 5053J.

E. 16 ST., 414—Sun. 4-rm. apts.; $45.

HOWE ST., 3819, nr. Piedmont station, furn upper fl. priv. res., 3 large rms., bath, phone, gar.; ref.

MATHER st., 252—New, 4 rms., sun porch; view; like bungalow.

MODERN FLATS $30

Modern three-room apt. flat; wall bed, hardwood floors, tile bath and every convenience. Price $30. See Mrs. Jeglum, 954 41st street, Oakland.

MYRTLE—1337, Helen; 3 r. sunny private bath $32.50, comp. furn.

NEW 4-4 rms. apts., flats on Glenview ave. nr. Rand, Oakland. For appointment, Alameda 3304W.

WESLEY AVE., 696—3 rms. and bkf. rm., unfurnished, 1 blk. fr. K. R. and cars. Ph P. 6156J.

$6500—Close-in 5-rm. cem. bung., nr. 38th-Teleg.; terms. Oak. 2208.

22 HOTELS

One line, one month, $4.00.

CARLTON American and European plan. Teleg. at Durant, Berkeley. Louis Aber, Lessee. Also Hotel Main, Stockton.

HARRISON 14th and Harrison. Modern, all outside rooms. Dining room. Rates $1.50 up.

HOTEL, Majestic, rooms reasonable; also transient; near Broadway. 415 15th st.

HOTEL WALDORF 1441 Bdwy reas. rates

LARK, 641 22nd st.; rms., h. w., 75c day, $4 wk. up; pk. space; K.R.-S.P.

TOURAINE Attractive Rates. 16th and Clay.

Temple $1 day up. $4.50 wk. up. 269—12 St. Newly furn.

TRAVELERS 277 12 st. Mod. 75c day up; $4 wk. up.

SUTTER 14th at Jefferson Fireproof. Modern. Special rates to permanent guests.

23 ROOMS TO LET

One line, one month, $4.00

A BEAUT. large upstairs rm. in refined home, fireplace, mirror door, linen closet, joins bath. $32.50; garage. Oakland 2221 evening.

ATTRAC. large, sunny front rm.; mahog. furn.; view Pied.; priv. home; gent. pref. $25. P. 5401J.

A 5 RM. cottage, $35 mo.; close in. Fruitvale 4068.

ALCATRAZ ave., 341—Sun. furn. rm.

A LAKE dist. rm., gent. Oak. 7465.

BERK., 3020 Benvenue—Attractive 3 room suite suitable for 2 or 3 persons, adults; breakfast equipment; reasonable; tea rms nearby.

BDWY., 2865—2 A-1 sleeping rms., $4 wk.

BRUSH ST., 2005—Sleeping room, cheap, and garage.

BERK., 2309 Haste—Rm. exchange for services. Mrs. Bem.

CLAREMONT AV., 5271—Nice furn. rm., bath; nr. all trans.; in nice home; $12 a mo., with gar. $17; gentleman.

E. 19 ST., 836—Lg. well furn. fr. sun rm., bath, ph., heat; nr. 2 cars, K. R.; $15. Mer. 5469, eves.

E. 14TH, 511—Fur. rm., beau. home.

FRUITVALE AVE., 1621—Clean, cozy rm., gentlemen; priv. fam.; conv. all transportation; reas.; references. Fr. 6732.

FAIRFAX, 5056—Fr. rm. suit. for 2, nr. car, tr. Ftvl. 1400J.

FRUITVALE AVE., 1438—Nice rm., nr. trans.; gent. Fruit. 1722W.

LARGE sunny room, furnished in ivory; beautiful view; garage. Phone Merritt 4055.

LAKE DIS.; clean sun. rm. Mer. 5184

MILES AVE., 5401—Rm., gar. in priv. home; 1 blk. K. R. P. 3874M.

MARKET ST., 2431—4 furn. rms., $20

MADISON ST., 1565—Slp. rm. R. wat.

OAK ST., 1555—Highly desirable [illegible] new home, right in town on lake, for bus. women or teachers. Refs. Tel. Oak. 5141.

PARK Blvd., 1805, cor. 4th ave.—Lg. eleg. rm., Lake dist., gar. M. 1267.

ROOM, study, ph., home, piano, for professional. Ftvl. 8123.

RM., s. ht., bath. O. 3160, 6 p. m.

SAN PABLO, 2505, nicely furn. sunny rooms, hot water, free baths, piano, walk. dist., $3.50 up.

SHATTUCK AVE., 6175—2 rooms in refined home, for young ladies.

SUMMIT ST., 2805—Furn. rm., every conv., auto parking. Lake. 9321.

SUN. rm., $10 mo. Fvl. 4773W.

WIDOW would like to have elderly lady take room free as payment for company once in a while, especially at night time. Fruit. 839J.

WALSWORTH Ave., 109, apt. 3—Front rm., mod. conv. L. 7942.

1ST AVE., 1112—Sunny front room.

21 ST., 572—Lge. sny. new fur. front, priv. home, 1 or 2 gent. Lake. 5841.

27TH ST., 602—Pleasant room priv. home. Garage. Gent. Oak. 6040.

25TH ST., 559—Large front rm. fur.; h. and c. water, bath, telephone; near cars. $20 mo.; gent. pref.

15TH ST., 762, nr. Brush—Sun. front room; elec. water, park; $3 week.

20TH ST., 408. Phone Lake. 5281, furn. sunny room for gent.

24TH AVE., 1126—Front bdrm., bath con., bus woman. Garage.

28 ST., 556—Newly fur. sun. rms.

55TH AND GROVE—Furn. front rm., gentlemen pref. on K. R. P. 5211W.

23 ROOMS TO LET
Continued.

27TH ST., 491—Room in select home; gents pref. Lake. 10188.

10TH ST., 683—1 or 2 congenial working girls to share apt., reas.

30TH ST., 449—A nice sunny room for 1 or 2 adults. Oakland 5053.

33 ST., 702. near Grove—Nice sunny room; priv. home. Pied. 6963M.

27TH ST., 565, nr. Teleg., front rm. for 1 or 2; walk. dist. Lake. 3050.

51 ST., 840—Furn. bedrm., use kitch.

HOUSEKEEPING

Advertising grouped by location as shown by the first word.
One line, one week. 70c

ALA., 648 Pacific ave., lge. front rm., kitch., nr. Neptune and S. P., reas. Ala. 3061W.

ALA., 1042 Santa Clara Ave.—2 sunny fur. hskp. r., bath, $22, inc. elect., phone.

ALAMEDA, 1418 9 St.—2 or 4 rms. and kitch; priv. bath, gar., ph.

ALICE. 1304, opp Hotel Oakland.

ASHBY, 2110½—2 r.; hskg. T. 7160.

BROADWAY, 1705—2 nice front sunny rms., $7 wk.; 1 rm., $4.50 wk.; bath, phone; downtown; opp. P. O.

BRUSH ST., 2028—New sunny cor. 2 rms., close in, S. F. trains; reas.

BRUSH ST., 2116—Rm., kit., $4; rm. $2.50 wk.

CASTRO, 1725—2 front rms., Fitch.

E. 11TH st., 905—2 sunny cor. rms., kitch., gas, elec., $30; gar.; adults.

E. 11 ST., 915—1 and 2 rm.; sun., airy; all conven.; suit. 2 or 3 adults

E. 12 ST., 1110—3 front hskpg. rms., nicely fur., sun., elec., $25.

E. 20 ST., 1551—2 lt. hskg. r., ... home; car space, $6.50 wk. F. 4288J

E. 11 ST., 1146—3 rms. light hskpg., adult, very reasonable.

E. 16 ST., 448, 2 rm., k., $30. M. 5571.

E. 17TH ST., 1122—2 rms., furn., private bath, gas and elect.; $27.

FRANKLIN, 1926—Lge. front sun. rms., kitchenette com. furn.; free phone auto space; $5-$7 week

FILBERT, 2537, cor. 26th st.—lrg. sunny front rms., very reas.

FRUITVALE AVE., 2413—3 nice fur. rooms, p. bath; adults.

HARRISON, 1023—Front rm., single rms.; bath, gas, linen furn.

HOBART, 612—Fur. hskpg. rms.

JACKSON ST., 1556—2 hskpg. rms., priv. bath, $6 week. Car space.

LINDEN ST., 1431—2 front rooms; nr. K. R., S. P.; adults. L. 1557.

MARKET St., 2700—Room and kitchenette, priv. ent., nr. trans. Lake. 1198. Call after 7 p. m.

MADISON ST., 512—Nicely furnished and kitchenette; everything comp., $5 wk.

MARKET ST., 1829—Large sunny front rm., kitchenette; also 2 rms.

MARKET ST., 1627—Fur. sun., 2-rm. priv. bath, elect., $8 and $9 wk.

MADISON, 1565—Clean, reas., 5 min. walk Bdwy.; all conveniences.

MADISON, 1551—Sun. attr. rms., $4 wk. incl. gas, elec., wt., lin., car sp.

MADISON st., 1340—1st fr., sun. rm., kitch.; no obj. child; $6.50 up wk.

MADISON ST., 1555—Beau. frt. rms., dressing rm., kitch.; bath connect.

MADISON, 717—Well furn.; reas.

OAK ST., 1221, cor. 14 St.—Furn. 2 room housekeeping

PERALTA ST., 1321—2, 3 rooms; priv. bath, $20, $30. Garage.

PIEDMONT AV., 4185—Upstairs, suitable for man and wife.

SYCAMORE, 350—Large front hskp. rms. also single, ver. reas., walk. dist., garage, car space.

SAN PABLO, 2505—Sunny 1 and 2 rm. suites, gas, elec., h. w., $18 up.

SAN PABLO, 2413—2 rms., $6 week.

TELEGRAPH, 5632—Sunny rms., garage; phone, elec.; after 1 p. m.

TELEGRAPH, 2124—2 lge. sun. ft. rms., 2 beds; mod.; ½ blk. S. F. tr.

TELEGRAPH, 2761—3 rm. suite.

TELEGRAPH 2326—2 nice rooms.

WEBSTER ST., 1906—Large rm., kitch., h. c. wat., elec., gas, phone.

WOOLSEY ST., 1634—2 complete furnished housekeeping rooms; gas, elec. and water; rent $20 mo.

WEBSTER ST., 1529—Hskpg. rms., 2s, 1s, clean, cozy, gas, linen.

WEBSTER, 1930—2-rm.; suit. couple elec., gas, ph.; close in.

1ST AVE., 1122—Sun. 1 rm., kit., lake view, ½ blk. K. R. cars. M. 742.

11 AVE., 1546—2 rms., furn., clean, nr. trans; ph., gas, elec. inc.; $18; garage

13TH ST., 518, Lge. sun. rm., kit., $5 wk.; 1 rm. $2.50; garage space.

21 ST., 225—Comfort., low price.

25TH ST., 391—Two light sunny rms., private bath. Reas. Phone.

3 ROOMS, priv. bath, summer rates; children welcome. Oak. 5912.

13 AVE., 2036—2 furnished housekeeping rooms, $20; gas, light and water free. Mer. 1007.

18TH AVE., 1609—3——1 rm. furn. and kitchenette; $30.

23RD ST., 465—2 rooms, hskpg.; everything furnished. Adults.

39 ST., 511—2 rm. front, newly furn., near 40 and Teleg., K. R.

5 AVE., 842—One large rm. neatly furn., $16, incl. gas, elec.

7TH ST., 962—2 rms., $3.50 wk up. Bet. Myrtle and Filbert sts.

10 AVE., 2011—2 clean, sun. rms., sl. pch., hdwd. flrs; gar.; rent reas.

17 ST., 728—Beau. furn. front suite; 2 beds; gas range; $30.

19 ST., 735—H. K. rooms. Sing. and suite. Very nice. Summer rates.

33 AVE., 2231—2 well furnished housekeeping rooms reasonable.

33D AVE., 2225—2 large sunny front rms., all conv.; adults.

25TH ST., 433—Sunny 3 rms., bath; new turn.; $40. Merritt 48.

8 ST., 1379—See my cheerful sun.; low rent; 3 rm., $23; 2 rm. $15.

37TH AVE., 2038—3 hsk. rooms.

39TH ST., 515—4 rms., fur.; reas.

20TH ST., 415—Rooms, $3 wk.

26 ST., 405—Sunny rm., kitch., gar.

16 ST., 1119—2 fur. hskp. rms.; $15.

18 ST., 632—2 front sunny rms.

13 ST., 137—Single hskpg. rm., $15.

7TH AVE., 849—3 up., 3 low. rms.

55TH ST., 538, nr. Teleg. K. R.—3 rms., reas., clean and des.

24A—HOUSEKEEPING RMS. WNTD

1 OR 2 rooms light housekeeping for elderly lady, must be in vicinity of College and Shafter. Box M1642928, Trib.

25 BOARDING

Advertising grouped by location as shown by first word.
One line, one week. 70c

ALA., 2617 Central—Rm. and board; home cooking; one block to trains and st. cars; garage; reas. Ala. 3030J.

A LARGE front room newly furnished, excellent board in private family. Humboldt 2351.

ALAMEDA—Room, board in private home; near cars. Ala. 5924J.

ALAMEDA, 2057 Central — Rooms and board; h. and c. w., home comforts; nr. trains; reas. Ala. 232J.

ALICE, 1817—Large, sunny rms., h. and c. w.; home cooking. Oak. 6401

A SUNNY home, suite or single, $35-$60. Poultry, milk. Ftvl. 2906J.

ATTRACTIVE front room for gent. father and son. Pied. 4930W.

25—BOARD WITH ROOM TO LET
Continued.

BETWEEN A and B car lines, exclusive home, gentlemen, reasonable; garage. Oakland 6018.

BUSINESS women preferred in C. S. family, near transp. Lake. 4224.

E. 12TH, 410. Well fur. sunny front room; excel. board; private family; gentleman; close in; gar.

GLENWOOD AVE., 20—Room and board for 1 or 2 men; private family. No other boarders. P. 5586J

HADDON ROAD, 473—Private home, large room; references. Mer. 2834.

McCLURE, 2919—Sunny rm. for 2; 2 meals; $35; priv. fam. Oak. 8077.

PEARL ST., 96, B car—Sunny rm., bd., priv. home; all conv. O. 4641.

PERALTA AVE., 3469—Nice home for gentleman, reasonable, no other boarders. Phone Fv. 3971.

ROSE AVE., 948, Pied.—Large sun. rm., board, in priv. fam., nr. cars, Key, for young bus. lady or gentleman; ref. req. Humb. 200.

RMS. with board, lovely home, Rockridge dist.; double twin bds.; yds., sun pch., piano, reas. Phone Humb. 1571, after 3 p. m.

ROOM and board and board without room; nr. City Hall; sunny, comf. and newly renov. Oak. 6101.

ROOM and board for mother and girl over 5 yrs. Pied. 5539W.

REAL home, del. cooking. Pied. 3879.

RM. and bd., gar.; B car. L. 6608.

SUNNY front rm., priv. home; near lake; home comforts, best home cooking; 2 bus. people. Mer. 5443.

SUMMIT, 3101—Beaut. loc. sunny rm.; $40 mo.; close in, auto parking free. Lakeside 9123.

TELEGRAPH, 3710—Bd. and rm., home cooking, men. Pied. 4063J.

24TH ST., 526—Large room, suitable for two people, with board, reasonable, also sleeping porch, with or without board. Pied. 4322J.

24 ST., 540—Lge. sun. double rm., nicely furn.; excel. board; use of piano; all privileges; gar. Also table board if desired. O. 6813.

31TH, 610—Priv. home, large front room for 2 or 3; good home cooking; cars, trains. Pied. 8823W.

28 ST., 546—Rms. with or without bath; stm. heat; good table; attractive surroundings. O. 4589.

11 ST., 50—Priv. home, front rm., 1 or 2 gents, nr. Audit. $10, $12 wk.

9TH ST., 197, cor. Jackson—Rm.; h., c. wat.; excel. table; music. O. 7619

25A—BOARD AND ROOM WANTED

COUPLE, priv. fam.; Prot.; no child. Walk. dist. from town; nr. 32 st. Box M177503, Tribune.

COUPLE with child 8, wish board and room, reas; state terms. Box M161055, Trib.

ROOM and board wanted for mother and four year boy. Call Lakeside 1195, after 6 p. m.

27 TABLE BOARD

HOME cooked meals served family style, 25c and 40c; Sunday dinner 50c. 2145 San Pablo.

ADVERTISED ROOMS are soon rented. Berk. office, 2121 Shattuck

28 CHILDREN BOARDED

A1 CARE, day or mo. Thornwall 2573

GOOD home for child. Thorn. 2527

GOOD home for child. Ala. 1876J.

GOOD home, mothers care. 2255 Courtland Ave. Call Monday.

NICE home inf.; best care Mer 5181

19TH AVE., 1749—Good home, large yard, for 1 or 2 children.

ADVERTISED ROOMS are soon rented. Berk. office, 2121 Shattuck

29 INVALIDS' HOMES

A BEAUTIFUL home for aged, large grounds and veranda; Mer. 1927

A REAL home, sunny elderly or inv., 1st floor; grad. nurse. B. 6988

A SUNNY home, incurables, convalescents; reas.; nurse. O 8822, a. m.

BEST CARE invalids. Lake. 912.

INVALID, nurse's care. Ft. 2064W.

ADVERTISED ROOMS are soon rented. Berk. office, 2121 Shattuck

29A—INVALIDS' HOMES WANTED

BOARD wanted in private home for young girl, mental patient, not much care required. Write particulars. Box M 177913, Tribune.

ADVERTISED ROOMS are soon rented. Berk. office, 2121 Shattuck

30 FLATS TO LET

UNFURNISHED

Advertising grouped by location as shown by first word.
One line, one month, $4.00.

ALCATRAZ AVE., 1321, So. Berk.—Modern 5-rm. lower flat; garage; nr. cars and trains; rent reas.

A—MODERN, sunny, 4 rooms, 2 wall beds, $38. Pied. 5071-J.

A MOD. 4-rm. upper, nr. So. Berkeley station, $22. Pied. 5071-J.

A SUNNY lower flat; unfurn.; garage; C. S. pref. Ph. Fruit. 4162R.

BERK., 2909 Grove—3 rm. flat, slp. porch, $30. Pied 397.

BERK., 2137 Grant st.—4 r. mod., $35

BERK., 3122 King—5-rm. sun. cor.

CORNER flat, 5 large rooms, only $40. Inquire 893½ 34th st.

CHESTNUT ST., 1620—Lower flat, 4 rms. and bath; $25.

CLEAN, sunny, lower flat, 3 rooms, bath walk. dist., Oakland 7974.

E. 15TH ST., 1531 — Refined sunny upper flat; 5 rms. and sleeping porch; garage; all trans., opposite St. Anthony's church. $45.

E. 14 ST., 6502—Cor. 6 rm. upper flat, all sunny rms. Pied. 5712M.

E. 24, 924—5 rm. sun. lower, hdwd. flrs.; renovated; $45. M. 4241.

E. 14 ST., 114—6 room upper flat, near all trans.; rent $50.

EAST 14th St., 945—Furnished and unfurnished flats.

FOOTHILL BLVD., 2337—Newly renovated 4-rm. flat; sunny and modern; in shopping dist., nr. S. F. trains; reasonable to good tenants. Fruit. 1050W.

FOOTHILL Blvd., 2908—Lower 5 r. Hardwood flrs., gar.

FRANKLIN ST., 2095—Elegant 4 rm. flat. Key at 2093 Franklin st.

HOPKINS ST., 1205—Upper, $32.50.

PARK BOULEVARD DIST.

3 rms., sleeping porch, garage.

HOPKINS and High St., corner — 6 room flat, only $30 per mo. Lake. 9051.

HANOVER AVE., 312—Beaut. mod. 5 r., clean, sun.; blk. lake; adults.

MEAD AVE., 814, nr. 26 and San Pablo. Lower 5 r., $30 inc. water.

MADISON, 723—4 rooms, bath, wall bed, stove. Pied. 2985J.

ORANGE AVE., 2444—Upper 5 rms. remodeled, $35; garage extra. Oak. 685.

SANTA ROSA AVE., 186—6 room modern upper flat.

WEBSTER ST., 3125—Upper 4 rms.; porch; gar; adults; $40.

TELEGRAPH AVE., 2229 — Flat suitable for photo studio; Berkeley, near Sather Gate, U. C.

4 RMS., oak flrs., w. bed., ex. bed rm.; 2 to 4 adults. Lakeside 2864.

5 RM. upper flat..............$35
3-4 rm. upper flat..............$40
2-5 rm. lower flat.........$37.50
1 rm. rear house..............$35
5 rm. house on Grove st.......$37
4012 Grove st. Bullardi. Pied. 5412.

25 ST., 722—Bright sunny upper flat, five room, $35. Call at 103 Bacon block. Oak. 2894.

7TH AVE. corner, four room lower flat; sunny, large yard, near car line and Key Route. Rent $35, water included. B. H. Welch & Co., 1757 Fifth ave.

30—FLATS TO LET UNFURNISHD.
Continued.

2D ave., 1120—4 rms. Merritt 1809.

7TH ave., 2227—Up. flat, sun., 4 rms., bath; part. furnished; adults.

41ST ST., 455—Sunny 4-rm. unfurn. upper flat; kitchen furn.; garage; nr. K. R. Piedmont 8166W.

40TH ST., 469, one block east of Tel. Ave.—New sunny 4 r. flat, $45; K. R. and cars at door. P. 1755J

36TH ST., 633—Sunny, modern 5-room upper flat, near Grove, $37.50. Water free.

26TH AVE., 1012—Three rooms, bath, basement, newly papered; $20.

22ND AVE., 2642—2 flats with garage. Lakeside 1514.

27 ST., 552, bet. Teleg. and Grove—6 large modern rooms.

33 ST., 510—3-rm. sunny flat; hdwd. flrs., w. bed, fireplace, etc.; $35.

46TH ST., 578—Sunny up. 6 rms., all conv., $35, incl. water.

7TH-WASHINGTON—Elegant flat 7 rms.; $10 rm. Inq. 1111 Broadway.

51 ST., 824 — 4 room flat, Phone Oak. 48.

41 ST., 560—$47.50; 4 rms., kitchen fur., w. b., hdwd. flrs.; water free.

45 ST., 1149, nr. San Pablo; clean, conv. 4-rm. lower flat. $25 mo.

9 ST., 1437, Ala.—6 rms., sun., upper flat, nr. trans. Ala. 2588W.

4 R. MOD. flat, A1; 1 blk. car, $35. Ftvl. 4085 or 4748W.

8 ST., 44—6 rm., $32.50, in town.

ADVERTISED ROOMS are soon rented. Berk. office, 2121 Shattuck

31 FLATS TO LET

FURNISHED.

ATTRACTIVE 6 room furn. flat from June 16 to Aug. 16. Near Berkeley and S. F. cars; references. Piedmont 731R

ALAMEDA, 1316 Pacific ave., fur. 2 and 4 r. flats, built-in, featrs., inst. h. w., one blk. all trains.

ADELINE ST., 1908—3 rms. and bath, yard, clean; gar.; low rent to right party or lease.

ALA.—3 rooms part furnish. Rent $16. 732 Pacific ave.

A MOD. 3-rm. and bath; S. Berk. station; $22.50. Pied. 5071J.

BATCHELOR'S home or couple. 3 sun. r., gar., nr. S. P. cars. Elm. 702

BERK., 2127 Ashby—3 rms., neatly furn., $30; garage; nr. transp.

CHESTNUT, 2827—Flat, furn; 3 lg. rms.; modern; gar.; adults; $30.

CAMPBELL ST., 1003—West Oakland 5-rm. furn. upper flat.

DOVER, 5801—1 rm. flat; water free; adults. Pd. 1816W. $40.

E. 14TH ST., at 25TH AVE—3 or 6 rms., K. R. and locals. Fr. 1910W

E. 12 ST., 1225—3-4 rm., gas, elec., water; reas. Call aft.

FILBERT ST., 1510—Parlor, 2 sunny bedrms., kitch., pantry, hot-cold water, private B.; adults; $37.00; must be seen to be apprec. L. 487.

FAIRMONT, 45—Lovely upper 4 rms.; h. w., gar.; $55. Oak. 6553.

HARVEY av., 5529—4-rm. completely furn. flat, $30. Fruitvl. 3141-W.

HOWE ST., 3815—6-rm. sun. flat; furn., piano; well located; suit. for family. P. 8266W.

LAKESIDE Dist. — 4 large rms sleeping porch, wall beds, sunny; furnished; adults. Phone Oak. 439

SUNNY flat, 3 lrge. rms.; garden, garage; in trans; $35. "Others" Young's, 6519 Telegraph. Pied. 3254.

SUNNY upper 6 rm. mod. flat, $50 mo.; 1 rm. rented. Oak. 877.

3 rms., ... furn. close to S. F. trans.; rent $42.50. Berk. 8610.

27 ST., 615—4 lge. sun. rms.; wl. bd.; walk. dist. town and locals.

53 ST., 821—2 rms., kitchenette; wall bed, garage; adults.

19TH AVE., 2136—4 rms. upper and glass slp. porch; mod., cozy; gar., basement; adults $45.

41 ST., 329—6 rms. comp. furn., nr. K. R. and cars. Possession at once. Gar. if desired.

26 AVE., 2306—Upper cor., ptly. furn, 3 lge. r. and bth. r., sleep prch.; stove, w. htr. and linol, $30.

14TH ST., 1215, nr. Magnolia—3 rms., lower, bath; 1 blk. to K. R.; adlts.

22 ST., 822—4 room and bath, furn.; adults; $32.50 mo. Oak. 7027.

22 ST., 531—5 rm., all conveniences; garage; lower; gas, elec.; nr. K. R.

53D ST., 821—2 rms., kitchenette. Wall bed; garage. Adults.

28 ST., 697—Sunny mod. 5 rm.; walking dist.; adults. Key 699 28 st.

24 ST., 681—3 cozy mod., priv. ent., 3 r. sun., strictly mod., nr. Park blvd., close 2 cars, very reas. to 2 or 3 quiet adults. Mer. 360.

45 ST., 896—Big kitchen, bedroom, large enclosed porch and pantry; elec., gas and water free; $35.

ADVERTISED ROOMS are soon rented. Berk. office, 2121 Shattuck

32 OUT OF TOWN

FURNISHED house in Highcroft on Russian River. Alameda 139J.

MONTE RIO; cottage accommodates four, $8 week. Phone Mer. 2416 or write Box M151593, Tribune.

MONTE RIO—Fur. cot. P. 155J, eve.

BROOKDALE fur. cot. Pd. 2011W.

ADVERTISED ROOMS are soon rented. Berk. office, 2121 Shattuck

33 HOUSES TO LET

UNFURNISHED.

Advertising grouped by location as shown by the first word.
One line, one month, $4.00

AA—FREE RENT BUREAU AT JACKSON'S

Clay st., bet. 13th and 14th, will help you find a furnished or unfurnished house, cottage, flat, bungalow or apartment.

ALMOST new 4 rm. cor. bungalow; hdwd. flrs., built-in bath, shower, breakfast rm., linoleum, stove, water heater, garage; $40 mo. 4514 E. 14 st. Fruit. 5374.

A SUNNY 6-room house; 1 blk. U. C., S. P.; $50. Berkeley 9534W.

A 4 R. and glass sun r., Park Blvd. dist.; pt. fur., $37.50. Mer. 3732

BERK., mod. 6 rms. and garage, Hdw. floors; adults; all trans. B. 4254J.

DESMOND ST., 4930, 1 blk. to Tech. Hi—New 6 rm. bung. cem bsmt., gar. Key 4922.

E. 16 ST., 3336, corn. 34 Ave.—New sun., up-to-date mod. bung.; 4 rm.; h. w. flrs.; bath; laun.; cem. basm.; $45.

E. 27 ST., 1376—5 rm. cottage. Inquire at 1361.

E. 33 ST., 1431—New 5-room cement bungalow. $46 mo.; garage.

FIVE room bungalow, garage and nice lot, choice location, near 3 carlines and San Francisco cars. Only $60.
We have other rentals. For information see

CALIF. REALTY INV. CO.

1505 Franklin St. Oak. 6637.

FRUITVALE—Sunny 4 rms., breakfast nook, 2 bedrooms, wall bed, garage; $40 mo. Key at 4142 E. 14 st.

HUMBOLDT AVE., 3918 — 5 room bungalow for rent or lease; hdwd. flr., garage, $40 mo. Fruitvale 5168M.

HIGH class low rent 6 large sunny rooms; $55. Pied. 4968W.

HENRIETTA ST., 3137, off 34th ave., nr. Davis, 4-rm. cottage, $20.

WEBSTER ST., 4998—Tech. dist upper flat, 5-rm. P. 5598J.

33—HOUSES TO LET UNFURNSHD
Continued.

IF YOU CAN'T FIND the bungalow, apartment, flat or house you want visit our
FREE RENTAL BUREAU
If it's for rent, we have it.
BREUNER'S
"Everything for the House."
CLAY AT 15TH.

LAKE dist., unf. or partly furn, 7-rm. house and slp. pch., gar., furn. nr. transp.; lease 1 yr. Oak. 4861.

NEW modern 6 room bungalow. Hdw. floors. Partly furnished if desired. Phone San Leandro 29J.

S. BERK.; 5 rms.; $30. Humb. 1818.

TOLER HEIGHTS—4-room house, all modern; beautiful hill view. $25 per month with privilege to buy. James and Armitage, 6666 Beck st. Elm. 522. See this house Sunday.

VIRGINIA AVE., 2533, off High—5 rms., bkfst. rm., gar.; 1 blk. K car; $45.

$30.00—Three room apartment; bath and laundry.
$35.00—Upper flat, five rooms and sleeping porch.
$37.50—Bungalow, four rooms and bath; garage.
$40.00—Two story, six rooms, three bedrooms. Hardwood floors downstairs. Fine condition Adults only.
$40.00—Upper flat, six rooms. All modern conveniences, including water and linoleum. Adults only.
$40.00—Lower flat, four rooms and sleeping porch. Hardwood floors. Water and water heater included.
$45.00—Upper flat, four rooms and sleeping porch. Hardwood floors. Water and water heater included.
$55.00—Two strictly modern apartments, three rooms each. Garage included.
$65.00—Lower flat, four rooms and bath. Modern. Hardwood floors. Inst. heater. Garage extra.

GEO. D. LUNT

Realtor
2329 Central Ave., Alameda.
Phone Alameda 138.

42ND ST., 948—5 r. and brkf. r. bung., hdw. fl., all built-ins. House in A1 con. Garage. Close to Key R., schools, stores and local cars. Rent reasonable. Piedt. 6745J

32 ST., 1012—5 rms. near trains; schools; rent reas.

37TH AVE., 1703—4-rm., gar., clean.

39 AVE., 1841—For rent, lease or sale, 5 room cottage with garage. F. 1351W.

6 RM. house, lge. sunny rooms, newly refinished, cement basement. Rent reas. Key 2636 13 ave.

4 ROOM cottage, breakfast nook, garage; hardwood floors. Apply 1340 Carlton st., Berk.

7-ROOM mod. bung. at Richmond; ½ blk. off 23rd St. carline; lg. rooms, nice yd.; $35. Merrit 3430.

76 AVE., 1209, $25.00—3 room bungalow. Elm. 92.

22ND at Wood, $18—3 r.; free water, fuel; no gas. Oak. 8911.

6 R. HOUSE—R. T. Free, 473 19 st. O. 4211.

9-ROOM house for housekeeping. Water free. Call 658—8 st.

11 AVE., 2700—6 rm., gar., basemt., refinished in and out. $45. M. 6.

21 AVE., 1623, sun. mod. 4 rm. cot., rear $25. Fru. 1264W.

63RD ST., 530—New 5 rm. and gar.; rent $55 mo. Tel. Lake. 1760.

31 ST., 579—New 4-rm. cottage.

34 ST., 537—Cottage 4 rms., $25.

46 ST., 660, nr. Grove—5-room mod. cottage; hdwd. flrs., gar.; $45.

... 5-room cement bungalow nr. cars; gar. Pied. 8466W.

ADVERTISED ROOMS are soon rented. Berk. office, 2121 Shattuck

34 HOUSES TO LET

FURNISHED

Advertising grouped by location as shown by the first word

ATTRACTIVE eight room home, completely furnished and modern and having a beautiful bay view in Rockridge district. $125, for about 6 months. A. Allen, Oak. 1750.

A 9-ROOM home; Vernon Heights, 4 bedrooms; 2 baths; slp. pch.; also servants room and bath; hdwd. flrs.; Oriental rugs; double garage. Lake. 2105.

A CHARMING 6-rm. house, 2 mo., nr. Mosswood and Key Route; terms reasonable. Pied. 1051J.

ALAMEDA, 323 Taylor av.—New 5 room bung., nicely furn., piano; near beaches; $55 water free.

ATTRACTIVE Piedmont home to lease for 1 year. Pied. 1580.

A 7-RM. hse. nr. Lake View school. Ph. Mrs. Hall, O. 2369. $90.

BERK.—Beautiful sun. cor. residence; garden; 9 rms.; 3-4 months; price $90; if too many rms. owner will rent desired portion; lock up bal. Phone Berk 2163J.

E 27 ST., 1900—Modern furn. 5-room bungalow. Fruitvale 4296J.

EVELYN AVE., 940, Albany—4 rm. fur. house, gar.; nr. S. P.

LAWTON AVE., 5581—7 rooms and garage; 4 bedrooms; S. P.; rent 3 to 6 months. $85. Pied. 8802.

MAGNOLIA ST., 3022—New bung., very nicely furn.; living rm., bath, all front; reas. Pied. 6965J.

McKINLEY Ave., 869. Beautiful home of 9 rooms for rent, nr. Lake Merritt. Key 823 Center st.

PIEDMONT—10-room residence, on Sheridan avenue, completely furnished for summer months. A. Allen. Oak. 1750.

PIEDMONT HOME; 8 rooms; garage. Pied 2746J after 4 p. m.

RICHMOND AVE., 2830, nr. 29th and Bdwy.—5 rms., furn., 1 yr. lease, gar. Oak. 8444.

TO RENT for 3 months, a modern, nicely furnished 5 room bungalow. Phone Piedmont 7676W.

TELEGRAPH AVE., 3216—Small furn. bungalow. Apply apt. 7.

VALDEZ ST., 2136—Five room and bath, partly furnished cottage. Adults.

ADVERTISED ROOMS are soon rented. Berk. office, 2121 Shattuck

VERNON ST., 505—Bungalow, very attractive; large rms.; completely furnished; ideal location. $75.

VIEW, 4437—5-r., s. p., $75. P. 7311W.

61 ST., 390—3-rm. bung. apt.; quiet, restful; among the flowers; adults.

37TH ST., 595—Attractive 7-room furn.; nr. schools and all transp.; hdwd. flrs., furnace, gar., piano; $95. Pied. 1930W.

71 AVE., 1473—2 r. rear cott., clean, sunny, cozy; gas and elec.; coal stove; ½ blk. E. 14 st.; auto space; adults; water free.

74TH AVE., 1477—5-rm. sunny cozy modern cott. and garage; completely furnished. Adults.

$10, new Spanish 5 rm. bungalow; inst. wtr. htr., close in, nr. cars, Adults only. One room reserved. Call at 4520 E. 14th st.

53 ST., 917—6-rm. bung., comp. furn. Hdwd. flrs., gar., glassed in sleeping porch, lge rooms, very sunny; piano, elec. washer, vacuum refrigerator, lge. yard. Close to all trans. Reas. to responsible party. Pied. 5171J.

60TH ST., 977—Furn. cottage with piano; nr. transp. Call Thurs. and Sun. afts. from 3 on.

55TH ST., 1072—5 rms., 3 bedrms., bath, small kitch.; lot 50x100.

81 AVE., 1749—3 fur. r.; clean, cozy; nice for 2; piano; $28.50.

8-R. sunny corner, nicely furnished. Phone Merritt 1547.

ADVERTISED ROOMS are soon rented. Berk. office, 2121 Shattuck

34A—HOUSES WNTD. FURNISHED

WANTED at once, furn. apt. or cottage, vicinity Alameda beaches. Adults. Phone S. F. Valencia 575.

5 ROOM flat or cottage, close to campus, S. F. cars; adults, for 2 months; must be nice; give details. P. O. Box 2158, San Francisco.

36 OFFICES, STORES

AND STUDIOS

Advertising grouped by location as shown by the first word.
One line, one month, $1.00

ATTRAC. NEW stores nr indus. sec. and br. bank, E. Oak.; liv'g. qtrs. Pied. 7721J, after 6 p. m.

BROAD & TELEGRAPH—Locations to lease, in most desirable shopping centers. Mandel Goldwater, 510 18th st.

BACON BUILDING OFFICES
For Your Inspection.
See MR. BIBBY, Mgr., Room 31.

CORNER STORE, suitable for tire shop, plumber, jobber, or any small business. Two blks. from Oakland's business center. See Bevan for particulars.

CALIF. REALTY INV. CO.

Oak. 6636. 1505 Franklin St.

COMPLETELY furnished office, suitable for real estate or other business, cheapest ground floor rent in Oakland. Sell furniture cheap and give you lease. 515 18th street.

CAFE—And roof garden location for lease, on prominent corner 9100 sq. ft. with 275 feet street frontage. Mandel Goldwater, 510 18th st.

CORNER store for rent. Suit. machine supply or fruit. Phone S. L. 21J.

East 14th St. and 25th Ave.

Nine new stores in excellent district where there is big opportunity for up to date shops. Key Route stops at door and S. P. station one block; heavy auto and transient travel, apts. to rent; reasonable rent and special inducements to first tenants. See R. N. McKinnon forenoons only.

WHITE & POLLARD

1300 Webster St. Lakeside 2700

E. 14TH STR., 4115—Only 2 left out of 4; new stores, on busy E. 14th st., rent $60; corn. store, $100; will lease; owner on premises.

FRONTAGE

Cr. fl., heart of Oakland business section.
Beau. space, 60 ft. frontage, lease any amount, arrange for small shops or rent as whole; very low rent. Elm. 2519.

FRANKLIN ST.—Stores to lease, Mandel Goldwater, 510 18th st.

GROVE ST., 2574—Store, 3 rooms. Inquire next door.

HENSHAW Bldg. offices single or in suite, Lakeside 1943. 207 Henshaw Bld.

MYRTLE ST., 1510—Priv. gar., rent $6.

PIEDMONT AVE., 4151, Store 20x51. Best location on the ave. Pd. 516.

RICHMOND—Richmond office Oakland TRIBUNE, 1015 Macdonald ave., office space for rent; reasonable to steady tenants

STORE in growing business section in East Oakland. Will lease at low rental to desirable tenant. Call 5801 Bond st., 2-5 p. m.

SYNDICATE bldg., 219—Desk room; phone.

STORES near lake; suitable drugs, butcher, beauty parlor, barber shop, no comp. Mer. 3780.

YOU WANT a good business location, I want a tenant. New store on E. 14th st. at General Electric. You name the rent. Lake. 9051.

18 ST., 568—Studio and hall for various occasions; low rental. O. 1408

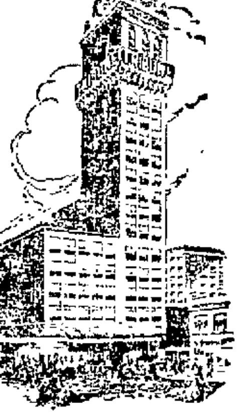

Three desirable suites of offices are still available for lease in The

TRIBUNE TOWER

Must be seen to be appreciated.

Apply at The TRIBUNE, 13th and Franklin sts. Ask for A. J. Slaght.

16TH ST., 530½—2 desirable offices for rent

ADVERTISED ROOMS are soon rented. Berk. office, 2121 Shattuck

37—FACTRY, WAREHSES TO LET

FOR rent or sale - Industrial property on tidal canal and belt line railroad, Oakland; building 50x100 or more. Good. M. P. W. Albee, Berk. 58.

38 GARAGES

A1 GARAGES, any kind; sale, rent, $2.50, $3; terms. 985 54 st. P. 8270.

A-1 garages, reas. Pd. 6877W.

CONCRETE gar. or repair shop. Inquire 4725 West st. Pied. 3163.

GARAGES, cabins, sale or rent; easy terms. 1051 60 st. Pied. 9313

GAR., cabins, models. 1157 71st ave.

ADVERTISED ROOMS are soon rented. Berk. office, 2121 Shattuck

40 LOTS FOR SALE

ATTRACTIVE SITE

A corner lot in Piedmont

73x104

In a delightful district for a beautiful and permanent home. The price also interesting at $4000.

STEULBERGER AND DUNHAM 1706 BROADWAY Phone Oak. 1461

A—BROADWAY BUSINESS PROPERTY

Close to the heart of city with double frontage. As a speculation I believe I am conservative when I say this will double in value in 2 yrs. As an investment it has a wonderful earning capacity for all time. See me for price and terms. If you delay you loose, if you act promptly you win. When you hear the price you will act. J. E. Doherty, 19 Rio Vista ave., Pied. 9598.

A YOUNG COUPLE

Can start a home of their own on my timber covered homesite, 69 by 155. Has double road frontage, city water, electricity and telephone. Only 7 min. from Broadway. Small cash payment and $6.50 per mo. handles. Write owner, Box M177821, Tribune. Please give phone.

ADVERTISED ROOMS are soon rented. Berk. office, 2121 Shattuck

40 LOTS FOR SALE
Continued

A WONDERFUL BUY

A 40 ft. view lot. Just the site for your home. Short distance to street cars. Street improvement in and paid for. Owner needs the money and will take $400 cash if sold this week. Address Box M158507, Tribune.

A— 75TH AVE. LOTS

$25 down, $5 mo., $275 up; 2 blks. off E. 14 st. 2548 E. 14th. Ftvl. 4103.

AA—LOT 50x175, on 46 st., nr. Market, $2500 cash; street work and all imp. in. Call 826 47 st. Pied. 2139R., or owner, Val. 4831, S. F.

A LAKE dist. lot. Pied. 8556W.

BEAUTIFUL HOMESITE

70-ft. frontage, 207 ft. depth. Commands inspiring panoramic view. Investigate this unusual site; close to transportation. Price of $850 includes all conveniences. Community swimming pool is close by. Terms. Write owner, giving phone number. Box M-139458, Tribune.

BIG LEVEL LOT

Here you can get started with chickens, vegetables and small house; fine climate, electricity, gas, water, streets; East Oakland, near Seminary ave.; 50x125 and only $700, $70 down, $7 month. Get started. Write Box M177070, Tribune.

BEAUTIFUL ROCKRIDGE

Lot 73½x146, double frontage, unobstructed view; all improved; level spot for home. Only 4 blks. to cars. Imagine this wonderful homesite for the ridiculous price of $1450. Call Maury Smith, Ftvl. 5767; eve. Lake. 3916, to inspect.

BEAUTIFUL ¼ ACRE

Magnificent trees, in highly developed residential district, 10 minutes from Broadway, transportation at the door. Only $575, easy terms. Box M173811, Tribune.

Business Lot Investment

Seminary ave.; put up small building; big income; confectionery, light lunches; only $800. Box M177075, Tribune.

BUILD INCOME

A lot 65x100, fine corner for apartment or duplex. This is a real sacrifice. Jones. 5320 Fairfax Ave. Fruit. 1790.

BEST

residence lot in Rockridge; convenient to schools cars and S. F. trains. Pied. 7373J.

CABIN SITE

Lot 100 feet street frontage; 135 ft. deep; covered with trees; has city water, telephone, electric light and roads. You can build a small home here. Small payment down, $4.75 per month. Unobstructed magnificent view of Golden Gate and bay. FINE INVESTMENT. Call Mr. Jennings morning before 9 and evenings after 5:30, at Humboldt 2333, or write me at 481 41st st., apt. 3, Oakland.

CAMP SITE

Big lot 90x224, on good gravel road. Many beautiful trees, city water, sunny exposure, 1150 ft. elevation. You can buy this for $350 cash or on terms $52.50 down and $3.50 a month. Owner. Box M159750, Trib.

CORNER LOT—BEAUTY

Beautiful view lot, corner; for duplex or fine home; restricted district until 1940. Sacrifice price $1600. Address owner, Box M177660, Tribune.

COR. RES. LOT, $1350

Nr. S. P. trains, local cars; all st. improvements; adjoins Mills College grounds; owner will sell on easy terms or give substantial reduction for cash. Phone, Lake. 1196.

CITY BLOCK—48 LOTS

Bet. 76 and 77 ave., 3 blks. off E. 14 st., nr. Victrola factory. Owners, 3548 E. 14 st. Ftvl. 4103.

CHEAPEST lot in Rock Ridge. $1700 for quick sale. Nearly level. Close to Broadway. Buffum & Holmes, 6099 Claremont at College. Piedmont 8802.

DOWN TOWN BARGAIN

Lot 52x130; 4 car gar.; rent for $30 mo.; $2500, terms. Ph. Lake. 1150.

EXCLUSIVE CONCESSION SITE

Adjoining new $10,000 concrete swimming pool in beautiful Forest Park, only 10 minutes from Broadway. It includes besides large site for residence, exclusive concession for bathing suits, soft drinks, hot dogs, etc. This investment will prove a gold mine for years to come. Act quick, it takes very little cash to handle. In answering please give your phone number. Box M158750, Tribune.

EAST 14TH ST. SNAP

50x100 feet, 1 blk. from business center. Only $105 per foot, worth $150 ft. Need the money. Close in. Inquire 519 E. 15th. Phone Mer. 5200 or 5682.

For the homeseeker who wants beauty—the practical man of affairs who wants convenience of location and increasing value

LAKESHORE HIGHLANDS

These choice homesites now available

$1000—50x177—Cavanagh Road
1100—40x130—Fleet Road
1350—40x120—Holman Road
1500—50x100—Mathews Ave.
1650—40x101—Creed Road
1775—50x150—Humphrey Place
1900—65x92—Bowles Place
2100—40x146—Trestle Glen Road
2300—40x216—Brookwood Road
2500—65x100—Underhills Road
2750—50x150—Excelsior Ave.
2950—64x146—Sunnyhills Road
3500—65x115—Longridge Road

Walter H. Leimert Co.

770 Lakeshore Avenue. Lakeside 974.
From San Francisco take Key System ferry and Lakeshore train direct.

GAS AND OIL

Fine big corner, new addition on Seminary avenue, big opportunity here; easy terms. Answer quick. Box M 166752, Tribune.

HALF-ACRE CORNER

In Upper Fruitvale dist., ideal climate, fine garden soil, and you can build a little temporary place here. Full price only $900; $85 down and $5 month buys it. Box M132510, Tribune.

HOT DOGS AND DRINKS

Level lot, new addition, plenty of traffic; opportunity for store and lunches; low price; easy terms. Box M 166751, Tribune.

IDEAL HOME SPOT

Beautiful view, level building site. Double frontage, 40 ft. deep, 47 ft. front., 86 ft. rear, on Grand View Drive. Only $825. Phone Pied. 4372 this evening Miss Shinn.

FRED T. WOOD CO.

417 15th st.; phone Lake. 247.
Br. Lakeshore-Excelsior; Lake. 1196.

40 LOTS FOR SALE
Continued.

NOTICE

The owners of Sharon Terrace, Upper Piedmont, offer you through this medium the opportunity to purchase this choice property. The lots are large, with an unsurpassed view, and are reasonably priced. The property lies between Mountain and Dormidera avenues. Restricted district. Two blocks north of Piedmont Park and car line. Three blocks from private or public schools.

Reservations on property Sunday or from H. C. Sharon, Telephone Oakland 7151.

LAKE DIST. LOTS

On Calmar, 50x125, only..........$2250
...
On McKinley; 50x110..........2500
Large cor. on Athol..........2250
Piedmont Park, 45x100..........1600
On Wildwood, 47x100..........1100

LEVEL BUILDING SITE

40 ft. lot overlooking Foothill blvd. Rich garden soil; gas; water; electricity, streets are in, only $89 cash, $5 a month. Phone Mr. Aiken after 6 p. m. Glencourt 224.

LISTEN TO THIS

4 acres of wooded land adjoining new, highly developed residential district, transportation at the door, only 10 minutes from Broadway $1250. Easiest terms. Will subdivide. Box M 158251, Tribune.

LOT 75x100

Richmond Annex, $500 cash. A. Leister, Owner, Berk. R. F. D. No. 1, Box 156.

LOT 50x300, on Simson st.; overlooks bay; cheap house allowed; chance to escape rent, $675; very easy terms. Write Box M177077, Tribune.

LAKESHORE Highlands 50 ft. lots $1000 each. Hammond, Lake. 974.

Lots—Young's "Lot tery." Elm. 1590.

¼ ACRE—$285

Near end of Leona Heights car line. Lots each 50x200, at $285 to $325 each, on terms of $10 down, $5 per month. There is water, gas, elec.; fine climate here and land sure to go up in price. No building restrictions. Box M152727, Tribune.

Near Claremont Hotel

257 ft. frontage; oaks; improvements. Priced at $875 for quick sale. Phone Mrs. Allen, Lake. 669 tonight.

NR. 27TH AVE., s. of blvd.; 35 ft., $1050. Oak. 685; eve. Ftvl. 1377W.

ONLY $4.75 A MONTH

Beautiful marine view lot, good roads, phones, electricity, city water; timbered lot 100 ft. frontage, 135 feet deep. Permanent homesite, week-end or summer homesite. Small down payment. Only $4.75 a month. Phone me at Humboldt 2333 or write H. P. Jennings, 481 41st st., Oakland.

ON CAR LINE

Close in, warm part of East Oakland; big level lot, rich soil; fine chance for business and home. Full price $900, $9 month will handle if taken at once. Write for details. Box M177074, Tribune.

PINES, MARINE VIEW

Large level lot, covered with pines, good roads, city water, electric lights, phones, walking distance to street car and S. F. trains. Wonderful week-end or summer home site with city conveniences. Small down payment, only $6 per mo. Phone Humboldt 2333. Ask for Mr. Jennings.

PIEDMONT level lot, 70x125; near the Ransome school and cars. A. Allen, Oak. 1750.

QUIT RENTING

Investigate homesites in Beautiful Forest Park, 9 minutes from Broadway, the ideal place for the family. Sites range in price as low as $175 and include all conveniences, transportation, etc. Write for folder. 1510 Franklin st., Oakland.

ADVERTISED ROOMS are soon rented. Berk. office, 2121 Shattuck

QUARTER ACRE LOT

Tree covered; good view; with city water, electric light and phone. Near transportation. Price $425. Can be had for small cash payment and $4.25 per month. Box M158763, Tribune.

RADIO FANS

Local and long distance broadcast come in clearer, less interference; 14 minutes from K. L. X you can buy a cabin site 50x181 for $15 down and $5 per month. Write owner, Box M173951, Tribune.

RICH SOIL—LEVEL

50x150, East Oakland; streets, water, gas, electricity, close in; street cars 1 block; in little home colony. Total price $650, $10 a month will buy it. Box M177078, Tribune.

STOP PAYING RENT OVER ⅓-ACRE SITE

Pines enough to build a cabin on my big marine view lot. Only 12 minutes from Broadway. City water, electricity and good roads available. Small down payment and $7.50 per mo. Write now to owner, giving phone. Box M177858, Tribune.

SACRIFICE

East 14th Street Corner

North side of street, between 23rd ave., 75x100, must be sold at once. $1800 cash down will handle. Pied. 872.

SNAP

Lot 100x135 ft. Perfect and unobstructed view of valley and bay, with trees, city water, electric light and phone. On good road. Full price $475. Very easy terms. Box M173781, Tribune.

THIS WILL APPEAL

SITE 50x154

A wonderful environment for the family—away from the congestion and noise, yet only a few minutes drive from Broadway. Price $750. Includes improvements, splendid roads, electricity, telephone and other features. Look into this now, terms. Give phone No. Write owner at Box M160603, Tribune.

TIMBERED LOT

68x298 feet; city water and other city conveniences, ... paved street; wonderful view; many large pines. Full price only $750. Small down payment, only $7.50 per month. Exceptional lodge site and investment. Phone Mr. Jennings, Humboldt 2333.

WILL trade equity in lot for late tour. car in good cond. Oak. 2175. Eves. Mer. 1131.

THIS WEEK'S SPECIALS

See them. Judge for yourselves. 57x128 adjoining Fairfax ave., $650. 175x105 upper Melrose, $17 a foot. 123 ft. cor. Foothill blvd., $50 a ft. Others in different localities equally as cheap. On terms. 1415 46 ave. Fruit. 3556.

VIEW LOT

Level, covered with pines, in Oakland city limits, on good road with city water, electric light and phone. About a quarter acre in size. Suitable for permanent home, summer cottage or cabin site. Small payment down and $6.50 monthly. Box M173935, Trib.

VIEW OF BAY

from lot level as a floor. Just the place for cozy little home. Plenty room for chickens, fruit, garden. Price $850, easy terms. Write Box M177071, Tribune.

WEEK-END OR SUMMER HOMESITE

Lot large enough for two homesites, 113 feet frontage; beautiful marine view; many pines, city water and electricity; other city conveniences with country surroundings. Small down payment, only $9.50 per mo. Phone Mr. Jennings, Humboldt 2333.

$7.50 MONTH RENT

And you pay that into your own pocket. Pine covered homesite. A rustic cabin at small cost, camp on your lot while building. Graveled street, city water, electricity, phone and only 15 minutes from City Hall. Small cash payment and $7.50 per month will handle. Owner Box M158628, Tribune.

54x219

Double frontage with macadam streets on both sides. Small creek running the year round. Wonderful oak trees and ferns growing abundantly on this site. Will sell on terms of $13.75 a month with small down payment. Owner, Box M177172, Tribune.

96 PINES

61x324. Beautiful marine view, only 10 minutes from Broadway. City water, good gravel roads. Why pay rent when you can have this for $7.50 per month and 2 months' rent will make the first payment? Owner, Box M-160989, Tribune.

$13 A MONTH

Finest little cottage site in East Oakland warm belt; rich soil, big lot, streets, water, gas, electricity included; $850 full price, but hurry! Box M177076, Tribune.

$475—50x215, sandy soil with wonderful view, in a sunny protected spot fronting on 2 streets; just the place for small homesite with room for fruit trees, poultry, etc. I can sell this for $25 cash and $5 per month. Owner will furnish lumber for small house on easy payments. Box M152726, Tribune.

$300 FULL PRICE

On paved boulevard, 50x130, with many beautiful pines, city water, etc., and only 11 minutes from Tech. high. Terms $45 down and $3 a month. Write owner at Box M-157413, Tribune.

100 FT. FRONTAGE

Beyond Mills College, local and S. F. cars; 1 block; paved streets, level, rich soil; small house site, $12 a months buys. Write now, Box 177072, Tribune.

¼-ACRE HOMESITE

Nr. S. F. trains and local cars, there are tall pines, wonderful view, swimming pool, tennis court, fine restricted district; total price $1500. Phone owner, Lake. 1196.

$950, HAVENSCOURT—Fine level lot; st. work done; 37½x100; ¼ block above E. 14th st. and walking distance of S. P. station; fine location for bungalow or flats. Owner. Box M152509, Tribune.

75x110 cor., 103 ave..........$1550
120x105, 78 ave. $2500
38x150, Stonehurst $750
50x105, 73 ave. $750
Young Lottery, 7717 E. 14 st.

100 FT. DOUBLE frontage lot, located in beautiful Claremont district; oak trees, magnificent view. Only $750; easy terms. Phone Mr. Walters tonight. Berk. 7699W.

40x100 ON PAVED ST., nr. Chevrolet factory, $650; small home permitted; $25 down, $10 per mo. Box M152728, Tribune.

40A LOTS WANTED.

BY BUILDER in Lake, Park Blvd. district or Piedmont. Cash. Box M158971, Tribune.

BUILDER has cash for lots anywhere. Box M 173639 Tribune.

DODGE touring car to exchange for build. lot. Owner, 3246 Liese ave. J car line.

LOT for equity, being 2332 11th ave

PIED., Lake E. Oak. barg. O. 2659.

Why Not Sell That Lot?

We have willing buyers and ready cash for Eastbay lots, or we will build for you. Oak. 3123, HOLIDAY & SELLERS, 804 Oakland Bank Bldg.

ADVERTISED ROOMS are soon rented. Berk. office, 2121 Shattuck

TITLE SEARCH

ABSTRACTS and Titles. Save $10. Pac. Abstract Co., 308 13 st. O. 2625

CERTIFICATE of title and escrows, prompt service. The City and County Title Company. Bank of Italy bldg., 11th and Broadway

ADVERTISED ROOMS are soon rented. Berk. office, 2121 Shattuck

41 HOUSES FOR SALE

One line, one month, $4.00

A ROCKRIDGE PICK-UP

5-rm. cemt. bung., s. p. and gar.; lot 40x103; hdwd. flrs. throughout; lg. sunny rms., din. rm. finished in gum wood; nr. good schools and S. F. tr.; price for quick sale $6250, $1000 cash. See Doherty, Pied. 9598.

41 HOUSES FOR SALE
Continued.

A— $1000—CASH
6-rm. Cor. Cement Bungalow. Just like new. H. W. F. Shower. Hoover kitchen. Water heater. Garage. S. P. transportation.
SUNNY UPPER FRUITVALE 5 rm. & brkfst. rm. Cement bung. Garage. Basement. All modern. Nice Dist. A bargain. STEINWAY TER. CORNER 5 rm. H. WF. All Built-ins. Garage. Close to schools, cars. Owner must sell $4900. $500 cash All nearly new and Bargains.
SYLVESTER & GILBANK
1706 Broadway. Oak. 2659.

A— VERY ATTRACTIVE PIEDMONT HOME

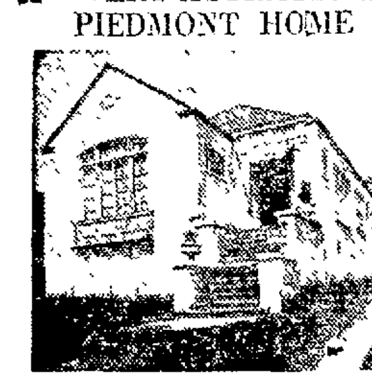

Price Reduced. Easy Terms.
M. C. BILLMAN
380 17th St. Oak 5317

AN ENGLISH COTTAGE
One of the most beautiful homes in the Lake district. A corner lot, southern exposure; on one of Oakland's finest boulevards. Living and dining rooms two-tone finish, cabinet kitchen, brkft rm, 3 sleeping rms, hdwd. flrs throughout, large basement, furnace, instantaneous water heater, garage for 2 cars. A remarkable home at a reasonable price of $12,500; $2500 cash, bal easy; nr. K. R. and cars. Mr. Cressey, with
CHAS. F. BROWN
1707 Bdway.—Oakland 925.

A— $200 DOWN
TOTAL PRICE $4500
New 5 rm. bungalow north of E. 14 st. Good neighborhood, paved street. Living rm with fireplace and book cases, dining rm with built-in buffet; kitchen with plenty of cupboard space cooler, magnesite sink, drain; good size breakfast nook with table and seats; service hall, connecting 2 large bedrms. with large closets, linen closet, built-in bath with magnesite floor, hardwood floors throuout; lot 35x127; 1½ blks to E. 14 st.; worth $4750 See B. H. Smith, 4428 E. 14 street.

A— No. 1870-28th Ave.
Next Corner Foothill
Six months old stucco bungalow, exceptional design built by day labor; hdwd. throughout, hall furnace; tile bath; expensive fixtures. Immediate sacrifice necessary. Price $5850. Terms $1100 cash, $40 monthly or less cash and larger monthly payments. Exclusively with
PIERCE & MAIO
1315 Fruitvale Ave Ph. Ftvl 1804

A Lake District Bargain

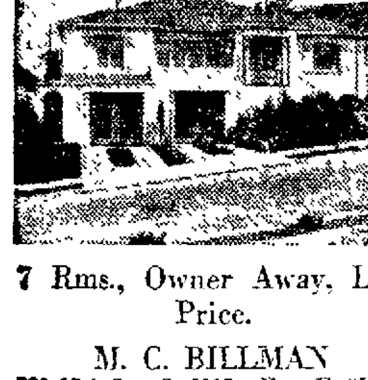

7 Rms., Owner Away, Low Price.
M. C. BILLMAN
380 17th St. O. 5317. Eve. F. 2562J

A SACRIFICE
Owner will sell beautiful new 6 r. home. Claremont-Rockridge at sacrifice. There is nothing as reasonably priced in the whole city of Oakland; absolutely mod 3 bed r., brk. rm., furnace, gar, lawn, wonderful view. Open 1-5. E. E. Carpenter, Chabolyn Terrace, at intersection Bdwy. and Chabot rd. turn east. Chabot rd. at College ave. Ph. Berk. 124 or Thorn. 339 for information.

AAA— $7500
BUFFUM HOLMES REALTORS
New cement five-room bungalow at 5976 Kieth Ave. near Broadway. Bay view. Very best construction. Hardwood flrs. thruout. Breakfast room. Garage Everything complete. If you are looking for the best value in the Rock Ridge district, see this before it is too late. To be completed July 1. 6099 Claremont at College. Pied. 8802. Open Sundays.

A— EAST COLLEGE AVE.
Artistic big 6 rm. cement bung., 3 bedrms, 2 wall beds bkfst. rm cemt bsmt. cemt pergola over driveway gar. oak flrs. Real bargain. $7500. Only $1200 down.

READ THIS BARGAIN
$5550 cash: 1 blk. College ave. cars, 5 rm. cemt. bung. on corner; bkft. rm., sep. shower bath, cemt. bsmt, oak floors, garage
PETERMAN & PERKINS CO
5478 College at Taft. Pied 8534

AA— BIG INCOME
A 14 rm. house in excellent neighborhood; several apts. can be rented out, neighborhood store 25 by 25, doing nice business; lot 50 by 150; four garages and shed for 6 cars; cement basement. Price $10,000. A gold mine for somebody; $3000 will handle See R. N. McKinnon forenoons only.
WHITE & POLLARD
1300 Webster St. Lakeside 2700

A SNAP
Owner leaving for east, must sell his cement bungalow, garage, exceptional condition, completely furnished, on beautiful corner lot 35x100. Lots of flowers; nr. schools and cars. $5500; $1000 cash. See W. T. Gurney.
WHITE & POLLARD
1300 Webster Street.
Lakeside 2700.

A REAL BARGAIN
8 rooms part. furn.; garage; lot 50x150; $6200, $2900 will handle; locat. and owner at 1523 8th Ave. Phone M. 3966.

A SIX ROOM house located near Emeryville for sale by private owner. Price $1850. Call Aln. 330.

AAA— OWNER SACRIFICING
BUFFUM HOLMES REALTORS
Attractive sunny 5-room bungalow, 1 block east of College N. side of street Hdw. flrs.. A1 condition Owner ordered East, must get action. Phone for appointment now. 6099 Claremont at College. Pied. 8802. Open Sundays.

A— 4TH AVE. DISTRICT
New cement bungalow of 5 rooms garage, hardwood floors, enclosed slp. porch, breakfast room, dressing room, basement and garage; fine view lot 40x125, Park blvd cars for quick sale $6000, $750 cash, $75 month. Mr. Mau with
CHAS. F. BROWN
"Builder of Homes"
1707 Bdwy., Oak. 925, eves. P. 5810J

A REAL HOME IN ADAMS POINT
This lge. home of 9 rms. on corner lot, close in; Hdwd flrs 1st floor; furnace, garage, handy to schools; local and city cars. All for price of bungalow. See Mr. Harding, with
M. C. BILLMAN
380 17th St. O. 5317, eve P. 4145J

A NEW 3-RM.. $2800
AND NOOK; $200 DOWN
Near cars, lot 35x150; 1 4-rm on High St.; price $2800, terms. [illegible]

AT 2109 64TH AVE.
A STUCCO BUNG
A SACRIFICE
Living rm. 15x20 2 bed rms., 1 elevated large bft. rm., tile bath, sink, base water heater lawn shrubs, garage. I will be there from 1 to 3 Thursday or for appointment Fruitvale 5826J

Apartment House Site
Lake district, 1 blk. off Grand ave. and close to Key trains, 37½x116 at $35 per ft. Will accept small second as part payment. See Geo. Block
WHITE & POLLARD
1300 Webster Street,
Lakeside 2700

AA— ANOTHER SACRIFICE
BUFFUM HOLMES REALTORS
2-story 8-rm and S P cement corner home east of College Breakfast rm. Hdw. flrs, furnace. Ruud heater Only $1250 cash. 6099 Claremont at College. Pied. 8802. Open Sundays.

A SNAP
FOR A FEW DAYS ONLY.
Big cor 10-rm house, 4 bedrms., 2 glassed-in pchs., hdwd. flrs., Ruud heater, furnace, fireplace, gar; some furnishings; can easily be made into income prop; 1 apt. nearly comp., boarding house house needed in nghb; lot 48x100; $2650 cash, bal $68 a mo. Owner, Pied 5408, R. 406 43d st.

A DOWN RIGHT STEAL
AT $4500
5 rooms and slp pch; modern stucco bungalow; all features, garage, etc., only 1 block from Hopkins car. Action wanted immediately. Call, write or phone
Wm. H. Parker Realty Co.
2045 Hopkins St Fruitvale 2083

A— $300 TO $500 CASH
We have 4 brand new modern bungalows in fine district; close to schools, stores, street cars and S. F. transportation. Only $300 down, balance like rent, which is a real opportunity for some one. See Mr. Paulo, Hammond & Arnold, 4662 E. 14th street. Frt. 4892.

A BIG BARGAIN
New bung., all oak floors, unique breakfast room, 2 step kitchen tiled bath, shower, garage, basement, furnace, instan heater; close to cars, Key Route, grammar and Tech schools and stores 27 Entranda, ½ blk. east of Piedmont ave. P. O; owner there to to 5 Piedmont 2823W.

ANOTHER OF BROWN'S BUNGALOW BARGAINS
Located on 73d ave., 5 rms., brkfst nook, hardwood flrs, modern in every detail; garage; price $5500, $1000 cash, bal $50 mo
CHAS. F. BROWN
6923 E 14th st.—Elm. 2793.

A BEAUTIFUL HOUSE
Corner lot, large living room and dining room kitchen with all modern conveniences, 3 bedrooms, sleeping porch, lawn, garden, fruit trees and garage. Owner's business calls him east. Must sell this week. See C. W. Talbott.
S. JACKSON & SONS
1520 Franklin Street Lakeside 798

A FURNISHED
Bungalow, cement, excellent location, living room, dining room, kitchen, two bedrooms, breakfast nook; lawn, level lot, garage. Price $6200 includes about $1200 worth of furniture. House alone worth $6000 Good terms. Owner leaving California, must sell. Call at 474 Santa Clara avenue just west of Grand Lakeside 7913.

A REAL HOME
Located best part of PIEDMONT district, 5 ROOMS, stucco bungalow, strictly modern, including furnace, $1500 CASH will handle, bal $45 month including interest. SEE
GEO. L. YOUNG
1500 Telegraph Ave. Oak. 4256

A— 4 Rms., Large Lot
50x178—A cozy home in upper Fruitvale, nr. cars, school; fruit trees, berries, garage.
$3150—$300 down
FRED KAISER CO.
2685 Fruitvale Ave. Ftvl. 2964

A--S. P. Commuters
$500 CASH, $35 MO., $4000
IN MELROSE LOT 50x115,
5-rm mod. mod. cottage, 1½ blks. S. P. and cars, north of E. 14th. 4764 E. 14th st; Ftvl. 3765.

AA— 3-ROOM MANSION
Charming in every detail. Breakfast nook, wall bed, hardwood floors, tile sin; guaranteed construction. Very reasonable price and term. Owner and builder on premises. Take S. P. Dutton train or cars to 2020 Auseon ave. Lake. 9756.

Attention Ex-Service Men
Own Your Own Home on Easy Terms.
Your choice of 5 new bungalows close to 2 cars, grammar and high school, Large lot, fenced, garage and lawns. Real homes with all modern features. Designed to make housework easy. SEE THESE HOMES NOW. For further information call at property, 1727 E. 23rd st. Phone Fruit. 831.

SANTA CLARA AVE.
NR. LAKEVIEW SCHOOL
FINE 2 STORY CEMENT HOUSE.
6 rm., furnace.
PRICE $6600
TO INSPECT PHONE OAK. 1683.
SUN. OR EVE., LAKE, 1474.

A 4-RM. Oak. home, fine shape, good location; garage. Alameda 2410.

AN OFFERING
5-RM. bungalow, den, large glassed in sleeping porch and summer kitchen, two fire places, garage flowers and fruit; 1 block to Key and local transp. A bargain at $6000 Terms E. H. Cavanaugh, 3053 Telegraph Ave. Humb. 853.

A— LOT 55x150
4 rm high basement cottage, plenty of fruit trees, berries, chicken houses, close in; north of E. 14th st. Havenscourt. Only $5675, easy terms. 5014 E. 14th st., Fruitvale 2461, evens. Elm 2705

A WIDOW'S SACRIFICE
4-rm cem. bung. on 4th ave hts, 1 yr old, extra lg liv. rm, with wall bed, lg plateglass windows in liv. and din. rm. unobst. view of S. F. bay; cem. basement lot 40x100, Price $5700, liberal terms. Doherty, Pied. 9068

$4200—$400 DOWN
$35 Mo.—This Includes Int
Finished in 30 days—these beautiful homes. Combination living and dining rm. Artistic fireplace and book case. 2 sunny bedrms. Large closets. Built-in tub and shower. Cabinet kitchen. Hood over stove. Breakfast nook. Extra large laundry rm. Hdwd floors in every room. In fact, all built-ins. Garage. Cement floor and drive. Lot 36x120. Located on 72nd ave. 1 block north of E. 14th st. among beautiful homes. Where property is increasing daily.
E. M. MARQUIS
BUILDER and OWNER
VANDERKAR, EXCLUSIVE AGENT

A COZY BUNGALOW
3 rooms and bkft nook; just completed, fine view big lot. Price $3750 small cash payment, bal. monthly.
S. JACKSON & SONS
1520 Franklin Street, Lakeside 798

AA—We can sell your property and realize cash within 10 days at auction. Write or phone for catalog.
C. H. O'CONNOR & SON,
Auctioneers
1102 Tribune Tower,
Lake 6493

A SACRIFICE
Finest view home in Lake dist.; 8 rms., hdwd floors thruout, 4 bedrms., 2 sun porches; golf practice shed, tennis court; $4000 cash will handle. Jay H. Wynestock & Co, 1560 Webster st Oak 1666.

A COMPLETE HOME
$2000 cash buys furnished home; complete in every detail, outside it's a beauty; inside, nothing lacking for housekeeping comfort. If you know values, address owner, Box M158400, Tribune.

A HOME AND INCOME
2-story 7-room house, furnished for 2 flats; lot 40x110, garden and trees garage, good condition; 31st and Grove, only $5750. $900 down H. H. Lindsay, 208 Fox Theater [illegible]

A 7 room home just being completed. Wonderful arrangement. Elevated bedrooms. Basement and storage space. Garage. 50-foot frontage. Only $750 down. 5198 Foothill blvd. Fruit. 2124 day or eve

A GOOD BUY
New 4 room rustic, hdwd. flrs. brk. nk., fireplace, built-ins, gar, cement drive, lawn, flowers, good location, $4300, $400 down. 8539 E. 14 st.

A— LEAVING AT ONCE
Come to 5239 Cole st. 6 rm. gum paneled large break. rm, basement; gar. A real pickup. Open every day. Bring deposit.

A— $600 CASH $4200
6 rms., good home; modern conveniences, lot 50x120, close to street cars and S P. 1415 46 ave. Ftvl. 3556.

A— HALF ACRE—$1400
Nice 2 rm. house, 2 blks. Chevrolet. Only $200 cash, $25 mo. See Miss Hughes, 4120 E. 14.

A— 6 RMS. AND S. P.
Steinway Terrace, $5000. Good terms It's too rare a bargain to lose. 4548 E. 14th st. Ftvl. 519.

AN artistic home in Lake dist., nr. Key and car line, 7 rooms, 3 bedrms. and break.; gum finish; all oak floors, furnace and garage; $9500 O. 2034.

A FARM IN TOWN!
Very large corner 7 rm res, best part of Fruitvale.
Miss Goodenough. Merritt 5540.

A— $250 DOWN 5 ROOMS
New, all modern; big lot and gar, $4450; $40 mo. Ftvl. 598 or Ftvl. 4068, 1431 46th ave.

A— 5 RMS. 55TH AVE.
Big rms., big closets
Big bargain at $4350. Our best buy. 4548 E. 14th st. Ftvl. 519.

A 2 STORY CORNER HOME Fine location, 24th ave., 7 rooms, porch, garages; only $5000. A. E. M. Smith, Oak 685 or Ftvl 1377W.

A PIED. Highland bargain; new 2-story 7-r. Spanish stucco, tile roof home; 2 gar., maids r.; furnace, etc. 455 Mountain ave., Pied. 7906. $11,000.

A SPLENDID 4-rm. cottage; large rms., built-ins and garage, Fruitvale Ave. near Boulevard. $1300; easy terms. See Mr. Lynch, 5502 Foothill. F. 1009.

A LARGE family home on lot 50x 175, 7 room house, [illegible] East 14th. Only $2200 Terms. Phone Fruitvale 6732 after 6.30.

A—$1400; $300, $17.50 Mo.
2-rm. house, lot 50x108; 20 fruit trees; 1 blk. to cars. 4761 E. 14th st., Fruitvale 3765

A NEW 5 room bungalow and garage. Select your own paint and paper. Excellent dist. Only $575 down. 5498 Foothill blvd. Fruit. 2124.

A— $4750, $750 DOWN
5 rms., breakfast nook, garage; lot 50x150, 12 ave. Consider trade for apartment house. 1415 46 ave.

A CEM. bung. nr. Tech. High—6 large rooms; hdwd. flrs throughout, A1 cond.; garage, basement, $6250, $1000 down. 3129 Manila av.

A BARGAIN. $5850
Park Blvd. dist.; 5-rm. bung.; bkf. rm., gar; terms. Merritt 3704.

A 5 RM. BUNG. ON 16 ST.
Walking dist. of town; garage, $5000, easy terms. Merritt 2607.

A—High CLASS LARGE HOME, RESTRICTED CROCKER TERRACE BARGAIN. OWNER, BOX M158076 TRIBUNE.

ALBANY—5 rm mod house large lot, close to S. P. [illegible] terms. 824 Jackson st.

A $50 payment down buys a new E. O. bungalow. Gray, 237 Bacon Bldg.

A FOUR room house located near Emeryville for sale by private owner. Price $1450. Call Ala. 330.

BROADMOOR DISTRICT
CEMENT BUNGALOW
EASY—$4950—TERMS
5 rooms and breakfast room: hardwood floors thruout, tile in bath, built-in shower, tile sink, panel walls, built-in cabinets; lawn, shrubs, fruit trees and fence. Lot 40x120, 2 blocks to S. P. train, school and churches, in a beautiful restricted tract
JOSEPH FRANKLIN
CONTRACTOR BUILDER
Phone S. L. 670.
847 Alice Ave, San Leandro.

BUNGALOW SNAP
FOR
QUICK SALE
Only $4500
NEAR 57TH ST., KEY ROUTE. BUNGALOW, 5 ROOMS, IN GOOD CONDITION. VERY CONVENIENT LOCATION. TERMS ARRANGED.
BANCROFT & GOVE
1104 OAKLAND BANK BLDG.

BROADWAY TERRACE
Beautiful 8 room residence, 11 mos. old, on corner lot; fur., bas., gar., last. water heater; Hoffite exterior [illegible] walls, convenient to cars and school, $2000 will handle
LANDERS & STUTSMAN
1429 Franklin. Oak. 2686

BUILD TWO MORE
Dandy level corner 75x140; view of bay; a 5 room modern house on edge of lot room on corner for 2 pair of flats, 15 minutes to business district, $8500, terms. See R. N. McKinnon with
WHITE & POLLARD
1300 Webster St. Lakeside 2700

BEAUTIFUL 6 room new bungalow in restricted dist. Large rooms. Cozy inglenook with fireplace. Hdw. floors throughout. Unusual large tile sink and attractive tile bath floor and Roman tub. Inside stairway to large basement. Garage. Convenient location. Only $250 cash, bal. like rent. Phone Fruitvale 4918J., eve.

BUNGALOW
Rosal ave. nr. Lakeshore, cement, 2 bedrms., 1 in basement, brkfst. nook, furnace, garage; $7850, terms
ALBERT E. NORMAN
380 15th St
Oakland 998.

BY OWNER
Claremont bungalows on Munroe cor. of Broadway, gum finish, 3 bedrooms, hardwood floors, choice of 4, with garage, fences, lawns, furnaces now ready. Geo. H. Holledge, owner and builder, on premises.

BUILT FOR HOME; $4600
$600 down, special mill work; joints mitered; hardwd flrs.; large breakfast rm., lot 40x1[illegible], garage, near S. P. cars, school
4610 E. 14TH ST.
Fruit 2674 Eves 4438W

B—Completely Furn., $3000
Almost new bungalow; garage; large lot, 40x125, fruit trees, chickens, ducks, pigeons, birds; close to S. P. and cars; 1 block to school north E 14th st. The $3000 includes everything. Terms.
5014 E 14th st. Fruit. 2461.

BRAND new, 5 rooms and garage; 2 large sunny bedrooms basement, reception hall close to S. F. trains terms house at 120 Ronada ave, Piedmont Pied. 5667J.

BROOKDALE AVE., nr. 55th ave.—Our modern Hillen-built new 5-room stucco home, with extras, ready to occupy, $850 down, $45 a mo. Price $5825. Fruit. 5183W.

Beautiful Little Home
In Upper Fruitvale. Owner moving. Price $4500. Easy terms. Ph. Fruitvale 2168W.

BERK. SNAP
5-rm mod. cottage, 1732 Dwight way, nr. Grove, $3500, worth $4250. Lakeside 167.

BEAUTIFUL HOME
6 large rms., sleep. porch, perfect cond., make offer for quick sale. Pied. 8513W.

BARGAIN—2 cottages, 1 of 5 rms., bath; 1 3 rms., bath; double gar.; lot 60x120; only $4000; $1000 down. Mrs. Johnson, 3522 Hopkins st.

BUNGALOW, 4 rooms, built-ins, breakfast nook, large lot. Owner. Tel. Fruit. 9145.

BY OWNER, 6 rm. house, new; all built-ins, st. work, walks, gar.; $5250, $1000 down. 1444 87 ave.

CALLED EAST
MUST BE SOLD
Nice 6 room rustic house; can be made into income property; attic large enough for four rooms; basement also can be made into apartment or garages. One-half of house is now rented for $25. Lot is 50x100. Two blks to Key Route and S. P., one block to school. A1 location. All for $5500, $1500 cash down, balance easy. Myran Bros., Inc., branch office 6042 Telegraph ave Humboldt 1909; evenings Piedmont 80.

COMMUTERS, BARGAIN
New, 5 large rms.; breakfast rm.; hardwd. thruout; artistic buffet and mantle; lots of windows; every known modern feat; linoleum in kit. and bath, nice lot and garage; 1 blk. n. of E. 14th st.; only $5400; terms.
4610 E. 14TH ST.

CROCKER HIGHLANDS
No. 1076 Clarendon Crescent, opposite end of E carline; 5 min to K. R.; beau. new home of the finest construction; this is a home for the discriminating buyer, six rooms and bkft. rm.; wonderfully decorated, double garage, furnace, lawn; see it today; $11,000; easy terms. 910 Federal bldg., Oak. 2704.

Can't Find What You Want?
We have several homes listed quite out of the ordinary. Let our salesman call for you and show you these offerings.
FRED T. WOOD CO.
2600 East 14th Street.
Fruitvale 831.

Completely Furnished
5 rm. mod. bung., bkfst. nook, large laundry, all built-ins, garage, lawn and flowers; fine neighborhood; near Melrose sta.; 1½ blks. to cars; need money, will sacrifice for $4950. 5014 E. 14th st.; phone Ftvl 2461 day, Elm. 2705 eves.

CORNER HOME
3 rooms, modern; hardwood floors all through; furnace, garage, large corner lot 60 by 100 ft., close in on 7th ave. near Key Route and four st. car lines
Price $10,000—Terms.
B. H. Welch & Co., 1757 Fifth Av.

CLEAR LOT, diamond or auto as first payment on 4 r. new bung. 6821 E. 14 st.

Claremont—Rockridge
Believe me, this new 4 room cement bungalow, east of College is dirt cheap at $4500 on terms. R. R. Stuart, 5612 College ave. Phone Pied. 906 or Pied. 5815.

CHANCE to make some money. Fine corner on Foothill blvd. 50 foot frontage in business center; room for store; beautiful 5-room modern bungalow and garage; large elevated bedroom. Phone Fruitvale 4948J, eve.

COMPLETE 6 room rustic home, new. Hdw. floors all rms. Elevated bedrooms. Garage. Rest. dist. $6000. $750 down. Bal. easy terms Fruit. 2124 or Lakeside 1120 after 7.

CLOSE IN BARGAIN
3 large rooms suitable to arrange into housekeeping. Only $4150, easy terms. Lake 9490

ATTRACT. new bung 5 rms brk. nk; beaut. loc; terms F. 3829W.

CORNER home, 5 rms. and slp. pch., gar.; hdwd. fls., wl. bd., fireplace; on 62nd ave Will take clr. lot as part payment; terms. Pied. 4445J

CORNER house, 7 rooms furnished, near Lakeside Park. Phone Oakland 1312, 10 to 3 30.

DIVORCE
Will sacrifice mod bung. completely furnished, 2 years old, furn. nearly new, elec. washing machine; everything goes; garage. Also Shetland pony and rig; big lot; $4400 takes it. Owners, 1500 56 ave. Fine loc.

DUPLEX BUNGALOW.
3 and 4 rooms; large corner lot; East Oak; finish in two weeks. Ph. evening, O. M. Bullock; Pied. 6948W.

DANDY 3-rm. bungalow close to Hopkins, large lot, splendid garden, neat and comfy; $2400, terms Enq 3502 Foothill blvd F 4009

E. 14th St., 1 Acre, 6 Rms.
High base; rent $45 per mo.
QUINTAL REALTY CO.
8308 E 14th St. Elm. 1590

EAST 18 ST.—Furn. or unfurn., 7 rms., $4800 quick sale. Good cond Owner, 836 56 st Car 3.

EAST RICHMOND—3 rm. house, ½ acre Price $1060; $150 cash $15 mo P. O Box 1765, Richmond, Cal.

EXCELSIOR AVE. lovely 5-r. cem. bung.; wonderful view; gar; $1400 down, price $6400. Phone Humboldt 2344.

FRUITVALE COTTAGE
4 Room High Basement
Big lot with fruit, garden and flowers, full basement; 2 bedrooms, newly painted and papered. Must be sold immediately Price $3850 on easy terms Special discount for cash above bank loan now on of $1900. See it and offer. 3131 Peralta avenue, near Nicol. Exclusively with
PIERCE & MAIO
1315 Fruitvale Ave. Ph. Ftvl. 1804

FURNISHED—$3250
$500 DOWN, $35 MONTH
Strictly modern 3 room bung, bath and shower, hardwood floors, fireplace, bookcases, desk, living room 18x22 New furniture including 3 pce overstuffed set, bedroom suite in ivory, library table, $175 phonograph, expensive rugs and drapes gas range, all china, etc. Or unfurnished $2950 Lot 50x100, all improvements in. This is Oakland's best buy for this month. Exclusively by TOWNS, corner 58th ave and E 14th st

Fourth Avenue Heights
5 rm. modern stucco bungalow on Excelsior ave. Absent owner must sell at once. Reduced to $6000 for action. Possession at once. Will accept $800 down. See owner's agent.
Wm. H. Parker Realty Co.
2045 Hopkins St. Fruitvale 2083

FOURTH AVENUE
6 rms. ½ blk. to Park blvd. car, lot 40x110; large living room, garage in fine cond. Snap at $6850, terms.
S. JACKSON & SONS
1520 Franklin Street. Lakeside 798

FREE FURNITURE
If you can decide quickly.
5-RM. COTTAGE AND GAR.,
$2500, $350 down, $30 mo.
HATHAWAY & GOLDING.
8652 E 14 st.

FULL PRICE $1550.00
This is a new 2-room house with plumbing, paved street gas etc.; big level lot in Berkeley; S. F and local cars; 2 blocks from San Pablo ave.; terms, $20 per month. Box M-160531, Tribune.

FAIRVIEW ST., 671
Buy from owner, mod. 6 rm., high basmt. cottage, perfect condition; hdw. flrs. all rms., convenient to schools, cars, S. F. trains; terms. Owner, 5098 Teleg. ave., or 4826 Clark st. Pied. 1190 or Pied. 6337M

FRUITVALE DIST.—Just completed, new 5 room bungalow and garage; excellent arrangement and well finished, sunny location; $5000; $500 down. Fruitvale 3257J.

FORCED to sell my 5 room, partly completed house. Lot 37x150. Near Chevrolet factory. Priced $2000 for quick sale. Box No. M158779 Tribune

FURNISHED 4 room house, ¾ acre ground; chickens, ducks and chicken houses. Sold at a sacrifice. 9885 Stearn ave., just off Jones av.

FRUITVALE home, new. 5 rooms and garage. $5000. $500 down. Fruit 3491.

FOR quick sale $2750, 4 rm. mod. cottage, 220 feet north E 14th at Melrose. Terms. 3824 E. 14 st.

GOING TO EUROPE
Must sell by 10th June. 116 and 120 Arbor drive, Piedmont. Gum finish, furnace, water heater, 3 bedrms, brkfst. room; lot 47x100; double garage, 1 block car and new Key Route line. $8750; $1750 cash $75 per mo. W. J. Baker, owner-builder. Ftvl. 1235W. Near Piedmont High and grammar schools.

GOING AWAY
And must sell my 5 room rustic house; laundry, large porch; lot 40x103. Good condition; 4 blocks to Key Route, one-half block to Shattuck ave. and school. Price $3800, $1800 cash down, balance $30 per month, including interest. Myran Bros, Inc, branch office 6042 Telegraph ave. Humboldt 1909; evenings Piedmont 80.

HERE IT IS
EAST 14TH STREET
Five rm. res., basement and gar.; 25x140 feet. Business district, close in. Only $4200 and terms.
A. C. DONALDSON
1100 East 14th. Mer. 5200

Is Your Daughter Going To Mills College?
Why not live almost at the gate? The only completed house in Mills Gardens. Six rooms. A beauty. Southeast corner of tract $6750; $1000 cash, $57.50 monthly. Mr. Watson at house or
FRED T. WOOD CO.
2600 East 14th Street.
Fruitvale 831.

IF YOU want a 6 rm. bung., can offer you best proposition in Oakland. Frank Darien, Lake, 9174.

IF YOU are looking for a REAL home, see this one. Large combination living and dining room, fireplace, book case and writing desk; two sunny bedrooms, dandy bath with built-in tub; hardwood floors throughout and a kitchen any woman would appreciate with the cutest breakfast nook imaginable. Price $4250, terms. Thornwall 4379.

JUST LOOK
At this. Only $400 cash. 3 room house and garage. Lot 80x140. Pears, cots, grapes, figs, berries, all in bearing; lots of flowers; outbuildings, water, gas, sewer, electricity Full price $3000. 2 blocks north of East 14th st. Hurry.
KAAR-GOODIN CO.
Branch Office 3754 E. 14th St.
Phone Fruitvale 5065

LISTEN TO THIS GREAT BARGAIN
Modern 7 rm. home; 4 bedrms., cabinet kitchen, breakfast nook; all newly decorated; lot 50x137, garage. All kinds of fruit trees and berries
CAN YOU IMAGINE!

LAKE DIST. BARGAIN
$6750—TERMS
Beautiful new cement bungalow, 5 rms. and brkfst rm., garage; close to Key Route, schools This home is extra well built, we know you'll like it. See this and save real money For appointment to inspect phone E. G. Hilt, with
M. C. BILLMAN
380 17 St. O. 5317; eve. Ftvl 2364.

LAKESHORE TERRACE
Beautiful 6 rm. cement bungalow; sightly lot, extra large living and dining rms., kitchen, bkfst. rm., 2 bedrms; finished in ivory and enamel, hdwd. flrs. throughout; basement, furnace; inst. heater, easy terms; $7200. Louis J Wetzel, 708 Syndicate Bldg. Oak. 730 or 7616.

LAST ONE!
Just finished 6 room Spanish bung.; tile bath and sink, automatic water heater, 2 blks. grammar school, 6 blks high school, 1½ blks. car line, easy terms. Ph Humboldt 1167. Call at 124 Wildwood.

LAKE DISTRICT
Beautifully situated home, spld view, cor., 5 r. and bkfst. r; hwd. fls. int. and ex. just fin bsmt.; water htr; new gar., schl and Key 3 blks; $6500. 307 Elwood Apply next door

LAKE DISTRICT HOME
Beautiful 6-rm. bung., bkfst room tile bath and sink, piped for furnace, garage; year old; $7500.
H. L. WINSOR
721 1st Nat Bldg; O. 2657; M 4756.

LAKESHORE AVE.
A most attractive home on car line, 3 bedrooms and sleeping porch Owner leaving. Do not fail to investigate this. Call
PHILIP DIBERT
Oak. 1750. Evenings Oak 7011

LAKE DISTRICT BARGAIN
Six large rooms, sleeping porch, basement, furnace etc. Call Sunday between 1 and 5 372 Adams street. Lakeside 9860.

LAKESHORE DIST.
New 2 story house near S. F. trains. $12,000 Oak. 6794. By owner.

MELROSE BUNGALOW
Five rooms, gum finish, breakfast nook. Garage and furnished, close to San Francisco and local transportation Price $5500. Take lot ranch or small payment down. Box M 71671 Tribune.

MODERN 5 rooms and bath, large liv. rms; open fireplace; large cor. lot with 4 lots adjoining; fruit and shade trees; small barn and chicken house and run; cor. Jones ave. and Clara; $4500, terms. Phone Elmhurst 2551.

MOD 6 r bungalow, hdw. floors, block from Tech. High and Bdwy. For quick sale $5500. See F. G. Troy, 219 41 st.

MAXWELL PARK home; lot 115x104; $4950; terms Fr 5358J.

NEWTON'S SNAPS
4 rm. new bung., $100 down.
3 rm. cottage, gar; 50x100 lot, fruit trees; nr school, car, S. F. trains; $2150, $100 down bal. EZ.
Pr. 4 rm. flats $3250; EZ terms.
2 bldgs., 2 flats each; 5 min. walk to city hall, income $97; $6250; terms
8 rm. house nr. Grove; lot 75x 120; good for flats, good buy at $5750.
Flats, income $140; $8000. See it.
10 rms. furnished 3 apts., cor lot, Income $1000; $7500. Take bung.
NEWTON REALTY CO.
2439 San Pablo Ave., Oakland,
Open Sundays and evenings.
Lakeside 2530

NORTH OAKLAND
$5500
Sunny home of 6 rms. and large enclosed slp. porch; also large brk. rm; A-1 condition; big laundry rm.; exceptional buy at $2000 down, $45 month; bet. Grove and Shattuck, nr. Univ. High school; block and a half to Key Route.
Key Realty Co.
3929 Telegraph Pied. 3034

New 6-Room House Piedmont
2 story Colonial, ½ block car line; extra large living rm., 3 bedrms, brkfst. nook, separate garage; view Golden Gate and bay; exceptionally sunny. Lot 50x125.
J. W. MARTIN CO., owners. 9-5. Lake, 43. Evenings Pied 6957J and Pied 8989W.

NEW LITTLE HOUSE
Here you are; 2 rooms and toilet; water, gas and elec.; big lot for chickens; move in for $50 down, $20 per month; full price $1350; in Berkeley, near Cedar st. Box M-151190 Tribune.

NR. FOOTHILL BLVD.
New 4 rm. cottage, modern, all improvements; large lot, for sale, rent or will exchange for vacant property Sale price only $3550; very easy terms. Call 6666 Beck st. Phone Elm. 522

NORTH OAKLAND bung.; 4-r., rustic bung.; 1 blk. S. P. and Key. bargain; only $550 cash; bal. $35 mo.; price $3500. Phone Humboldt 2344.

NR. GRAND AVE., Key and Lake, sunny shingle bungalow; 5 rms., pantry; basmt.; only $4650. Oak. 685.

NEAR THE LAKE
Off Park Blvd., 6 rm. cement bungalow, large garage, basement, lawn in; close to cars and schools.
I. GOODENOUGH, 510 18th St.
Oak. 1609 or Merritt 5540.

NORTH OAKLAND
New 5 rm. and gar. at 530 63rd st. nr. Key and S. P. Price $5800, terms.

Only $4200; Gum Finish
5 large rooms; hardwood floors.
Fine Lot 37½x150
Fruit trees, flowers lawn, garage; 15x15 chicken yard wired over top, 2 large plate glass windows in front, fine front porch running full width of house; should sell for $4700; 2 blks. N. of E. 14th st., 5 blks Seminary S P; good neighborhood. Owner, Ftvl. 986W eves; $1100 handles, $33 mo. on balance. 4726 E. 14th, Ftvale. 2924.

ONLY $4200
$1000 DOWN, $35 PER MO
Located in Upper Fruitvale, nr. cars, shopping dist. and schools.
VANDERKAR
1931 Fruitvale av. nr. Fthill blvd.

OUR BEST BET
Five room rustic bungalow: modern in every way; double garage; cemented walks; shrubs, flowers, fruit trees, grape arbor; lot 40 by 110.6; $4750, terms to suit. MYRAN BROS., INC., branch office 73rd ave. and E. 14th st. Phone Elmhurst 1346.

OWNER HOMESICK
Wants to return east; will sacrifice 5-rm. English type stucco bungalow, nearly new, lot large enough for another bungalow. In Park blvd. dist
M. R. Silva
1811 Park Blvd. Mer. 403.

ONLY $1000 CASH
Bung of 6 lge rms., modern thruout, nr. Lakeshore, trains; owner out of town, will sacrifice for the low price of $7500.
FRED T. WOOD CO.
417 15th st.; Lake. 243.
Br. Lakeshore-Excelsior; Lake. 1196.

ON account of leaving city must sell at once new five room cem. home; br. rm., gar., Pittsburg wt. heater, gas stove, lin., drapes. All for $7500 3807 Ellston ave Merr. 4770.

ONLY $3500; NEW
Mod 5-rm. bung. and garage E Z terms. Albany. F. 6273.

ONLY $4500; NEW
mod 6-rm. bung., with garage; East Oakland. F 6273.

OWNER leaving city will sac. for quick sale beaut. 7 rm. mod. res., white enam fin.; fur., wat. heater, gar.; view; Claremont dist. Phone Hum. 730 or B. 2682J; 5560 Carlton

PIEDMONT HOME
$12,500—A fine eight room, 2 story cement residence just 2 years old, in the attractive district close to and above Highland avenue There are four delightful bedrooms with large closets and an especially well appointed bath room. The downstairs floor plan is ideal consisting of reception hall, living, dining and large breakfast rooms, a splendid kitchen and the unusual convenience of a small bath room off from the front hall Furnace, inst. heater and 2 garages. Shown by appointment If considering a Piedmont home, call
ALEXANDER ALLEN
WICKHAM HAVENS, INC.
1510 Franklin St. Oak. 1750

PIEDMONT BUNGALOW
6 lge. rms and brkfst rm., oak flrs. throughout, finished in beautiful southern gum, lge basement, piped for furnace, wonderful location, nr. Grand ave cars, just completed, a real buy at $8750, $1500 cash.
FRED T. WOOD CO.
417 15th st.—Phone Lake. 243.
Br. Lakeshore and Excelsior.
Phone Lake 1196

PIEDMONT BUNGALOW
Piedmont bungalow six rooms, near high and grammar schools Living room, dining room, reception hall and 3 bedrooms. Includes drapes, furnace, [illegible] garage and hwd floors thruout. Price $9750. Terms.
ALBERT E. NORMAN
380 15th St.
Oakland 998.

NEW bungalow, 5 rms., bath, recep. hall hdwd floors, garage, cor lot, 45x120, $4800; terms. 3522 Hopkins st. Phone Fruitvale 1256.

new 5 room cement bungalow. Hdw. floors throughout. All built-in features. Large breakfast room and laundry. Tile sink Hood over stove. Excellent location. 1 block to transportation. Total price $5000. Bal like rent. Fruit. 3257J, day or eve.

SNAP THIS SNAP
$500 down takes classy 5-rm. Calif. bung.; hwd. flrs. throughout; tile bath, gas furnace; fine location; total price $5500; easy terms.
C. P. POND,
6664 E. 14 st. Elm. 1643

SACRIFICE
5 rm. modern bung. breakfast nook; fine lot, 855 Durant ave., north of Durant factory. Very easy terms. Price $4250. Owner. Phone Miller, Oak. 1617.

SEVEN-room house in good neighborhood; can be made into apartments or flats; lot 40x115, with large garage, convenient to two car lines. Total price $4975, from owner. Fruit. 839J.

SEE THIS ONE
A wonderful home. $11,000.
HOWARD & RILEY, OAK. 2581.

THIS WILL MAKE
some couple happy. Beautiful piece of land in Seminary Ave. district; unsurpassed view of bay; fine warm climate; land perfectly level; great for fruit trees, berries, chickens, small house permitted. Local and S. F. cars. Easy terms. sell quickly. Write Box M177068, Tribune.

UPPER ROCKRIDGE!
Large beautiful cement residence; 2 baths, 2 garages, furnace, yard well gardened. Just the place to rest and enjoy life after a busy day. Value $12,000. Will sell for $8750
I. GOODENOUGH, 510 18th St.
Oak 1609 or Merritt 5540

VIEW GOLDEN GATE FROM PIEDMONT
New, artistic Spanish bung. with studio, liv. rm., bkfst. rm., 2 bedrms., tiled bath; 2 blks. to cars; a wonderful little home for only $7850, on easy terms. Lake. 1196.

VIEW home, 5 large rooms. New basement, Room for 2 more rooms, Lot 50x145. $5300, terms, Frt. 2124.

WE SPECIALIZE IN PIEDMONT HOMES
Your home hunting will end if you consult us first.
LARGE LISTING
TO SELECT FROM
Office Open Sunday.
WM. W. BRADLEY
4080 Piedmont Ave. Pied. 1810

WHY RENT?
Fine corner lot 40x120, with fair rear cottage, room for stores or apts.; close in. Only $2500, easy terms. Phone Meader, Oak. 6508.

WILL sacrifice 6-room bungalow in Lake district; hardwood floors, modern price, $6250. Phone owner, Oakland 3758, 10 to 5

WELL BUILT 2 story, 10 rm. house; cor. lot 72x182, on Ftvl. ave.; garage, furnace; $12,000. Make offer. Phone Ftvl. 1038W.

$5250 TERMS
10 rooms; lot 60x125; now renting for $62.50; ½ blk. from Fruitvale ave. Snap.
ROWE & TEETER
830 E. 18th St. Merritt 3902

1000 FEET FROM CITY HALL
A safe investment, with every possibility for a rapid increase in value; 2 story fire-proof building consisting of store and 2-4 rm apts. above, leased to one tenant tenant pays everything but taxes and insurance. A snap at our price of $22,500; $10,000 flat at 6% for 5 years can stand. See E. L. Gurney with
WHITE & POLLARD
1300 Webster St.
Lakeside 2700.

$200 DOWN
$35 month, 4 r. brand new bung., garage, close to S. P. and local cars, $4250.
$250 DOWN
$40 month, 5 r. new bung., hw floors, large lot, close to all cars school, etc.; $4500.
McINTOSH
6821 E. 14 St.

2 FINE SPRINGS
4-ROOM HOUSE
Bath, electric lights, phone, etc.; lot 150x150; rich soil; outbuildings near Seminary ave.; will sell for only $2975 and on terms, $29 down; 5% discount for cash; must sell quickly. Write Box 177068 Tribune.

3-RM.; LOT 50x130
A dandy home for couple, all for $2250; $500, bal. like rent.
Another 2 lge. rm., dandy, fair lot, all for $1760. See
QUINTAL REALTY CO.
8308 E 14th St. Elm 1590

3-RM. BUNG., $2100
Fine loc; lot 37½x108 ft.; ½ block to 55th ave. car line; terms; see this.
4610 E. 14TH ST.
Fruit. 2674 Eves. 4438W

1543 12TH AVE.
$4000, $1000 cash, bal. like rent (Same price for cash) 6 r. white exterior ctg., light finish interior all sweet and neat. Work shop in rear, beautiful flowers.
G. F. Quigley, 510 Syndicate Bldg Oak. 1083—Sun. or eve. Lake. 1474.

—$5900—
9 room house and garage. Very close in, bet Broadway and Telegraph. Will make fine flats. This is a real bargain H. M Fulmer 1528 Franklin. Oak. 2412; eves. Pied. 9440J.

$1500 DOWN
East Oakland bungalow 5 large rms and reception hall; hardwood floors; large lot, lawn, garage good buy; only $5250. Owner Lake, 3277; eves, Pied. 2402.

621 WALLA VISTA
See this fine house, for $11,500
ALBERT E. NORMAN
380 15th St.
Oakland 998.

5-RM. MOD. HOME
Fine location near cars; cement basement, garage; lot 42x257, [illegible] 38th Ave. Ftvl. 3852

$1500 Down; Adams Point
Modern, stucco bungalow, 5 large rooms, alcove with wall bed, level lot, garage for 2 cars, near Grand ave; $7250. E. Carl Bank, Oak 1500. Mr. Hoyt. Merr. 1451.

$2750; SIX ROOMS
Cottage in good cond.; close in on Linden st.; high basement; this is a buy; reduced for quick sale Call 910 Federal Bldg. Oak 2704

$3150—$50 Down, $28 Mo
inc. interest and taxes; 4 rm. home, rec hall, inclosed slp porch sunny side, nice lot, gar., bsmt. Apply 1714 Alameda ave., Ala.

$1000 DOWN, nr. 45 and Grove—rms., bath, brkfst. nook; large lot gar. and driveway; all modern near Key, schools. Whayne & Co. 3833 Grove. Pied. 7173.

2 BEAU. new homes, 6 rms. each 581-587 Valle Vista ave., nr. Grand ave., K. R., Lake View school. Owner, Oak. 5942; res. Oak. 9105.

708 LONGRIDGE Rd.—7 rm. house 2½ yr. old; view. Owner, Lake. 7094.

4 RMS and slp. pch.; high basa. cottage, nr. 40th K. R.; $29[illegible] Helen A. Smith, 4321 Telegra[illegible]

4 R. house, 72 ave. and Hamilton by owner, $2800. Terms. Phone Elm 2619.

4 ROOMS, bk. nook, gar., fruit trees a bargain, must sell. See owner at 2044 8th ave. Will sell furn.

4 ROOMS, modern, working man' home, close in, $2850; $250 cash Owner. Mer. 2590 morn. and eve

5-ROOM bungalow, just compl. built by owner. 2989 Adeline.

$6500—Close in 5 rm. con. bung., nr 38th and Teleg. Terms. Oak. 2208

$100 DOWN—4 rm. mod. bungalow breakfast rm. Owner. Fruit. 5490.

10 AVE., 2420—5 rm. bsmt., gar.; 1[illegible] min. to Bdwy. F. 1814W. eves.

$3750—$350 down, $35 mo.; 5 rm. mod. home; gar 2620 26 av., owne[illegible]

41A HOUSES WANTED

A SPECULATOR will pay cash fo[r] any Eastbay bargains Oak 1209

ALL cash for bargains. O. 2659.

BUY MODERATE priced house Piedmont district; three bedroom $1000 cash, balance installment. Box M177974, Trib.

CASH TALKS
I pay cash for flats, apartments o[r] houses that are priced right. N[o] trouble in closing. Box M16499 Tribune.

CASH for business; res. prop. quic[k] action if price is right. J. A. Sut[ton], 1844 San Pablo. L. 952.

CASH for your bargain immediatel[y] HENRY Z. JONES, Oakland 2420.

HAVE customer for small home, no[t] over $5000. Oak. 2581.

MARMON touring car, perfect con[dition], for legitimate equity i[n] home Box M71674, Tribune.

MOD. 5 or 6 rms., East Oaklan[d] not over $5000. Fruitvale 519.

TRADE 1923 Durant sport roadste[r] 3770 Park blvd. Mer. 3134.

WILL PAY CASH
For 10 to 20 room house and lot be[tween] Grove and Telegraph an[d] 21st and 31st st. See
GEO. L. YOUNG
1900 Telegraph Ave. Oak. 425[6]

WANT TO SELL???
We have several buyers waiting f[or] your houses, flats, apartment[s]. See us. Oak. 3123. Holladay & Sel[lers], 804 Oakland Bank Bldg

WANTED—Flats, apts. and house in Tech Hi district for rent sale; quick action. Andrews Santana, 4111 Broadway; Hum. 9[illegible]

WANTED—5 room bungalow in Oak., E. Oak or Berkeley; $50 or $1000. Owner. Forest Real E[s]tate Co., L.S. 2252.

5 ROOM new house within 5 block[s] Melrose station; $5000, half cas[h]. Buyer, 689 Rand ave. Lakesi[de] 6966. Write.

41A HOUSES WANTED
Continued.

6 ROOM modern home north of Foothill blvd. Between Melrose and 65 ave. Fruitvale 2124.

4 OR 5 r. bung. Oak. or Berk. Auto as 1st pay. 3051—60 ave.

42 BUS. PROPERTY

BUILDERS' BARGAINS
$6300; Duplex Bungalow
1-7 rm.; mod.; reas.; terms; nr. S.P.
$6800; Bung. School Store
4 mod. rm; opp. school; terms. Owners 1422 14th Ave. Fruit. 5490.

BUSINESS SITE
For grocery oil station, hardware, drug or other line. Fine site on Seminary Ave., near Mills College. Few sites only. Get in on ground floor. Buy for profit at low opening prices. Easy terms. A chance to make money. You can live here too. Phone Lake. 3632 tonight.

CORNER GROCERY
Modern stucco bungalow-store located on a prominent corner in a high class residential district. Consists of 6 rooms besides the store together with nearly $3,000 worth of stock and fixtures. A flourishing cash business has been built up by the present owner in the last 3 years. He is anxious to retire and is willing to sacrifice. Price $12,500. Robert W. Caine, with JOSEPH E. CAINE, 323-26 1st National Bank Building; phone Oakland 2950.

CLAY ST., n. w. cor. of 6th st., 100x80. Owner. Ala. 2717J.

ELEVEN 2-3 r apts., store; corner building, including set of flats; 2 blocks from Pied. ave; $23,500. $10,000 will handle. Pied. 2076.

FASTEST growing Oakland district. Income 18%, new stores. Price $12,500. Vance, Fruitvale 6557.

OAKLAND CORNER
NEAR HOTEL OAKLAND
SACRIFICE!
ONLY — $12,500 — ONLY

$12,500—A corner between Lake Merritt and Broadway, not far from the Hotel Oakland, Oakland.
And here's a fair income right now. The property should double in value in 24 short months. Full price only $12,500, and terms can be arranged. Owner sacrificing because he must have money at once.
THAT'S WHY!
Sutter 5204
225 INSURANCE EXCHANGE BUILDING
SAN FRANCISCO.

INCOME prop.; 8 rms., full basement, furnace; up. story rented; part fur.; lot 48x140. Ftvle. 431W.

SAN PABLO—Between Gilman and Harrison; 75 ft. frontage; only $40 per ft.; big development near this property starting soon. Mer. 956.

SAN PABLO Ave., nr. 32 st.; lot 25 [illegible]

OWNER'S SACRIFICE
$19,500
A thorough equipped garage, leased for 5 years; A1 fireproof bldg. Owner needs cash. Lot 50x200. Double frontage on Broadway. Terms can be arranged. See owner's agent. Humb. 900; 4111 Broadway.

REAL SLEEPER
Grove street corner. stores and flats above. Good building, fine location; total price $14,500.00; cash $7500.00. Biggest snap in town. See Wallace Nall.
WHITE & POLLARD
1300 Webster street.
Lakeside 2700.

STORES
5 stores on main thorofare in thriving business center East of the Lake. Intersection of San Francisco and local transportation. Splendid income. Price $18,000. Wheeler Sells, with JOSEPH E. CAINE, 323-26 First National Bank Building; phone Oakland 2950.

STORES
Brand new store building located in leading business center east of the lake. All under lease and showing splendid return on investment. Only $12,500. Terms. See Robert W. Caine, with Joseph E. Caine, 323-26 First National Bank Bldg. Phone Oakland 2950.

THE HEART OF
One of the best close-in business sections of Oakland; three stores, all under good lease, paying 12% net on money invested; one of the finest investments in the Eastbay. Belongs to out of town owner. Price $21,000.00, $10,000.00 encumbrance at 6% flat. See Wallace Nall.
WHITE & POLLARD
1300 Webster Street.
Lakeside 2700.

18TH STREET, close to San Pablo—A fine apartment house of 12 rooms, completely furnished, in good condition; valuable lot; income $155 month. Sacrifice for $10,500; $3000 handles.
F. G. MOITOZA, with
SHEAFF & YOUNG
414 15th St. Oakland 1617.

43 FLATS AND APTS

A— $6500 EQUITY FOR $3000 AS OWNER BROKE
Owner of apartment house of four 4 room apts. and 4 garages, bringing in $195 monthly, finds himself involved in a building operation where it has become imperative to raise money quickly. Has authorized us to slash the price from $18,500 to $15,000. Balance of $12,000 against property can ride at $65 monthly and interest. The building is less than 1 yr. old. Has all latest features and only one block from S. P. Electric station, Melrose district. All apartments occupied. An ideal opportunity for speculating. Exclusively with
PIERCE & MAIO
1315 Fruitvale Ave. Ph. Ftvl. 1301

A REAL PICK-UP
4-apartment building, east of Telegraph and south of 40th st. Good income, only $2500 cash, balance to suit. Ask for Mr. Williams.
HAROLD J. COWDREY.
Manager.
PELTON-FAUSTINA
REALTORS.
13th at Harrison. Phone Oak. 2142.
Opposite Hotel Oakland.

43—FLATS AND APTS. FOR SALE
Continued.

AA— $21,000.00
4-4 rm. modern flats; new bldg., complete in every detail. Close to Auditorium and 10 minutes' walk to Bdwy. Yielding fine income. Can be bought on terms. See Manbert or Coover.
WHITE & POLLARD
1300 Webster Street
Lakeside 2700

A— SNAP
Two 4 rm. flat bldg., garage; showing wonderful income; located on car line, 1 blk. to S. F. trans., Alameda. Priced for quick sale $6500, $3500 flat loan can remain. Maury Smith, 3007 E. 11th st. Ftvl. 5767. Evens. Lake. 3916.

AN INCOME
THAT IS UNSURPASSED; 2-4 ROOM APTS. PARK BLVD. DISTRICT. COMPLETE IN EVERY DETAIL. INCOME $125. PRICE $9500; $5500 CASH. OWNER, 3628 PARK BOULEVARD. MERRITT 1057.

A LAKE APT.
5-3 room and 1-4 room apt., showing good income; 1 block from lake. $10,000 will handle. See Prescott, Broadway Realty, 4107 Broadway. Pied. 1138.

A SPECIAL, $9500
4 choice apartments, income $145; large lot, 50x115; 2 garages, bet. Tel. ave. and Bdwy., south of 40th. W. E. JOHNSON, HENSHAW BLD.

Another Flat Bargain
5 and 6 rms., garage, near Key. $7850, terms, investigate this.
H. L. WINSOR
721 1st Natl. Bldg., O. 3657-M. 4756.

A— PARK BLVD. SNAP
A good pair of income flats; income $125 mo.; $9500; terms; might consider apt. house. Prescott, Broadway Realty Co.; Pied. 1138.

A—FLATS. $5800, INC. $80
Fine pair; close in; garages; terms, 1 block to cars. Mer. 2607.

A BARGAIN—5 and 6 room mod. flats; extra big lot; close in; nr. Telegraph ave. and K. R.; easy terms. Oak. 2133 or Oak. 5875.

BEAUTIFUL apt. flats just completed. Close to all transportation. Wonderful view. Apply Mr. C. S. Nielsen, 544 Glenview ave. Lake. 2708.

CLOSE-IN FLATS
6 rooms upper, 5 lower, 2 room cottage rear, income $70. Not including which is occupied by owner. Property in range of great advancement, near Piedmont ave. and Broadway. Mr. Mau, with
CHAS. F. BROWN
1707 Bdway. Oak. 925.

DON'T SLIP UP
On this BUY. Beautiful apt. for self and $60 mo. from lower flat. Underpriced at $9500. See Mr. Williams.
HARRY C. KNIGHT
1426 Franklin.

EXCEPTIONAL FLATS
6 rms. up and 5 down; basement; large lot; two garages; walking distance center of Oakland. Sunshine all day. Good income. Price $8900; $4000 flat can stand. See E. L. Gurney.
WHITE & POLLARD
1300 Webster Street
Lakeside 2700

FLATS
Fine sunny corner, just east of the lake, 2 3s and 2 4s, 2 garages, inc. $170, $15,500. Close in property always desirable.
H. L. WINSOR
721 1st. Natl. Bldg., O. 3657-M. 4756

HARRISON STREET
FRONTING LAKE
OWNER LEAVING
Three fine apartments directly in path of progress where values are jumping. A good income now with a large profit on a resale in a year or so makes this a most attractive investment. Owner must leave the city and is disposing of all of his property. Wheeler Sells, with JOSEPH E. CAINE, 323-26 First National Bank Building; phone Oakland 2950.

FLATS in North Oakland, near all transp., schools, etc.; 5 rms. each; double garage; lot 40x120. Price $5000; $1250 down. C. H. Cavanaugh, 3033 Telegraph, Humboldt 853.

HOME WANTED
2 4-rm. duplex bungalows; 2 garages; Havenscourt; want 5-rm. bungalow in Havenscourt. Prescott. Pied. 1138.

FLATS FOR SALE
Rare bargain—pair of flats, fine condition. Three blocks to Telegraph ave. and 55th st. Basement, water heaters; lot 40 by 120. Price for quick sale $6300; terms. MYRAN BROS., INC., branch office 6042 Telegraph ave. Humboldt 1909.

LAKE SHORE DISTRICT
This impressive two story home of six rooms with spacious living rooms, 3 bedrooms, basement, furnace, laundry room, front and back stairway, 2 built-in wall beds, splendid view of lake and hills, priced so low as to appeal to your investment instinct. Only $7600. Ask for Mr. Paine, No. 577.
F. F. Porter Company
411 15th St. (Porter Bldg.)
Oakland, Calif.

MY ORCHARD HOME
Stop paying rent money. Your home, $10 per month, $100 down. Price $1800. New 4 room bungalow. Contains 3 rooms and large sleeping porch; 16 8-year-old apricot trees, bearing; 1 block from grammar school, 3 blocks to S. P. station. See M. S. Lopes, 507 Lancaster st., East Oakland.

MOSS AVENUE
Flat bldg., contains 4 apts.; strictly modern; furnace heat; brings in $137.50 mo.; $3000 cash will handle.
GEO. L. YOUNG
1900 Telegraph Ave. Oak. 4256

NEW APTS. 4 S. PRICE $18,500
Lake district, near Lakeshore ave., Key Route station; new, modern, interior arrangement exceptionally fine, large rooms, 3 3s and 1 4 and 4 garages, large lot 50x120 feet. Income $250 a month. Terms, $6000 cash and assume present incumbrance of $12,500. This would be good buy for $2000 more money as it is less than you could build like it. Save all profits on this. No. 590. Ask for Mr. Parker with
F. F. Porter Company
411 15th St.

NEW and modern flat, $55; centrally located, near Technical High school and car line. 4 rooms, all sunny; modern fixtures; hardwood floors, built-in features, garage, water. W. B. Maddox, 106 Federal bldg. Phone Oakland 48.

ON RAND. NEAR LAKE
2 flats, 4 and 5 each, large beautiful lot, one block from Key and local cars. Two blocks from Park. Income $100 per month. A rare bargain at $9000.
KAAR-GOODIN CO.
388 17th st. Phone Oakland 1424

SNAP
5 and 6-rm. mod. flats, 1111 5th ave. A real buy. Net big return on investment, no reasonable offer refused. Lakeside 167.

THIS beautiful apt. flats, consisting of 4 fours, wonderful view. This is just completed and will show 14% gross. Every built-in feature. Further particulars. Mr. C. S. Nielsen, 544 Glenview ave. Phone Lake. 2708.

43—FLATS AND APTS. FOR SALE
Continued.

TWO modern flats, 4 rms., all h.w. flrs., 2 gars. Income $100. Must sell. Inq. 519 East 15th st. Phone Merr. 5200 or 5682. Prin.

12 APTS., 4 yr. lse.; clrs. $120 per mo.; $1850. 1207 Grand st., Ala.

43A FLATS WANTED

HAVE CASH to buy from owner close-in pair flats. Give street No., price. Box M152488, Trib.

HAVE $25,000 to invest in an apt. house. Lake. 3277.

WANT FLATS or apts., fair value and income; pay $15,000 cash and assume loan. State price, location. No tenants disturbed. Box M152363, Trib.

44 FACTORY SITES

MARSHALL & BURKS
389 17TH STREET. OAK. 8262.
Will build factory building. Either lease or sell.

45 COUNTRY LAND
One line one month. $4.00.

BARGAIN FARM
170 Acres Improved—$3500.
170 acres, BEAUTY spot; finest climate, scenery, water, health, hunting, fishing; American neighbors, mail, phones, schools, close to BIG Ry. Market center. Full set good buildings, fencing, 2 wells. FINE water. WOODED stream. Fruits, nuts, gardens; about 40 a. finest alfalfa, fruit, corn land; about 40 a. good grain, hay land; about 100 a. oak wooded pasture, clover, acorns; $10,000 worth oak stove wood. All good soil, no alkali or adobe; everything grows, no finer location in California. Two owners split up, quick sale, settlement. Full price $3500, half cash, bal. 10 years. Perfect title. Property worth $7500. If you want a GOOD ranch, you will buy this. You can't lose. MACK C. COATS, Farm Appraisements, 2015 Broadway, Oakland.

COUNTRY home on creek, trees, piped water, small house, near Oakland, school, highway, American neighbors, elec., wonderful place and soil. Full price, $1450—$100 cash, bal. $15 mo. Owner, 40th st. Pied. 6783, a. m. Bkly. 3724 eves.

COUNTRY LAND—Duck marsh; 80 acres, Suisun marsh, near station; proven ground for small club; $8000, terms. E. T. Minney, 427 14th st.

CABIN Sites and acreage in Orinda. F. W. Enos, Berk. 9416J2.

FINE CHICKEN ranch with buildings, clear. Price $2500. Samuel K. Anderson, Decoto, Calif.

SALE or exchange—Seven-rm. mod. bung. nr. 23rd St., Richmond. See this; it is a fine buy; $6000. 3821 Everette Ave. Merritt 3430.

WORKINGMAN'S HOME
At Hayward; full bearing orchard new 3-room bungalow and sleeping porch, level garden land; near depot American locality. Full price, $1800. $100 cash, $20 per mo. F. Lyman, owner, 3751 Bdwy., Oakland. Pied. 1478, daytime.

3-RM. rustic bungalow, completely furnished; bath, electricity, running water; 2 sun decks. Redwood Canyon, in the heart of the redwoods, 5 min. from Canyon Station on S F and Sac. Ry., 15 min. to Oakland Phone Piedmont 2114.

4-ROOM mod. bung.; acre fruit trees, well, tank; nr. highway; chicken house; snap buy, $2800. A. R. Powell, Merritt 3430.

160 A. in foothills, suitable for resort; deer, trout; can cultivate over 100 a. Box M158453, Trib.

46 REALTY EXCHANGE
One line, one month, $4.00.

BAD NEWS
I MUST SELL!
OAKLAND INCOME
(Might consider ranch)

$35,000—A modern cement flat building; close-in; near 41st st. and Grove. Want cash for $22,500 equity, but might consider ranch or grove or residence.

$75,000—A Lake Merritt apartment, just off Grand ave.; up-to-the-minute; big income. Want real money, but would take ranch or smaller city property to $40,000.

$110,000—Nothing like it in the Lake district; new, modern. 100% perfect; and a Grand ave. corner. Offer cash or a meritorious grove or ranch or Eastern to $50,000.

BAD NEWS FOR ME
IS
GOOD NEWS FOR YOU.
See
E. B. Smith or C. C. Gaines
UNITED STATES REALTY CO.,
S.E. cor. 14th and Webster.
OAKLAND 651.

A—64 acres 1 mile from Salinas, all under cultivation; family orch., large cottage, barns, chicken house, etc; plenty of water; tank and windmill. Price $18,000. Will exchange for apts., stores, or vacant properties. Further particulars. Mr. Shain, Seminary Realty Co., 2558 Seminary ave. Phone Elm. 1269.

APT. HOUSE SITE
50x102, Oakland ave., $3500. Want improved. See Prescott, Broadway Realty Co., 4107 Broadway. Pied. 1138.

APARTMENT; income $3712 year clear; will trade for larger city property and assume. Apply at Room 301, 1404 Franklin st.

BUSINESS CORNER
$100,000—A real opportunity to secure a downtown business corner of unusual value. Will consider clear ranch or city property; $50,000. Balance to suit.
HAROLD J. COWDREY,
Manager.
PELTON-FAUSTINA
REALTORS.
13th at Harrison. Phone Oak. 2142.
Opposite Hotel Oakland.

Chance of a Lifetime
To trade your city property for a clear income ranch and some money; 3 hour drive; will assume. Let us tell you about it. Oak. 3120.
HOLLIDAY & SELLERS.
804 Oakland Bank Bldg.

FOR EXCHANGE — Forty acres near Guerneville; abundance spring water, fruit; 5-room house, bath; $2500. Box B13486, Trib.

I WANT lot; prefer Alameda; or Buick enclosed car for $1350 equity in new 6-room bungalow; located in Maxwell Park. Phone Fruitvale 4226J or Alameda 2368

IF YOU have stocks that you wish to exchange for real estate, lots, homes, etc., come to 1017 Am. Bk. bldg.

HAYWARDS—7½ acres with 900 Cot trees planted so you can use space between for planting chicken houses, with 1000 chickens, brooder house, 6 rm modern bungalow, 2 wells and pumping plants. This is a beautiful place. Will exchange for bungalow, duplex or apts. Further part. Mr. Darr, Seminary Realty Co., 2558 Seminary ave. Phone Elm. 1269.

47 HAYWARD — 47 HAYWARD

FREE

This advertisement is worth 36c in cash to one person or 72c to two persons.

This money will be given the bearer in cash if they will take the electric car to Hayward and inspect either "Colonial Acres" or "Meek Estate Orchards" between Hayward and San Leandro any day this week.

The amount given to you will represent your car fare to the property and back to Oakland. You will receive the cash before you inspect the property and will be under no obligations to buy. All we ask of you is your time.

In return we will show you, adjoining the car line, some of the finest apricot, pear, rhubarb, pea, spinach, tomato, strawberry, currant, blackberry, nursery and poultry land you ever set foot upon. We will show you crops now growing without irrigation in a dry year under adverse conditions that will open your eyes.

We will show you ex-soldiers, business men, mechanics, professional men and women not only making a good living but making **bank accounts** out of land purchased for as little as $50 down and $20 a month.

We will show you soil 20 feet deep, rich garden flower pot loam, workable by hand 365 days in a year, growing right now 40 kinds of fruits and vegetables.

We will show you the finest, most attractive, best financed, small farm and suburban project in California. An absolutely bona fide, dependable, clean-cut proposition of the very highest character.

We will quote terms enabling any wage earner to buy by the month without a big payment down.

Do not decide upon anything until you see these two wonderful old Estate Properties. You can make your home pay your bills if you get the right land in the right location.

Strictest investigation solicited. Land experts invited. Burbank selected adjoining property.

CUT THIS OUT AND COLLECT 36c FOR ONE PERSON OF 72c FOR TWO PERSONS

Good any day this week

H. W. MEEK ESTATE, Incorporated—Owners of Both Properties
Take Hayward Electric Car at 13th and Broadway, out East 14th Street and get off either at Castro Valley Road and ask for Mr. Doxey or at Sunset Boulevard and ask for Mr. Burchill. Or call at 703 Syndicate Bldg., 1440 Broadway, Oakland Phone Oakland 7820

46—PROPERTY FOR EXCHANGE
Continued

Fresno — Fresno — Fresno
Owner will exchange beautiful new Fresno home for Oakland home. House and garage well built with stucco; very modern with English curled roof. House one story, hardwood floors, six rooms, service porch and cement cellar. Well located on beautiful Kearney boulevard, near car line, grammar and high school. Owner is being transferred to Oakland, will sacrifice if exchange is made right away. Submit what you have to owner, 535 Kearney blvd., Fresno, California.

BARNUM & CO., THE EXCHANGE EXPERTS. 1ST NAT. BK. BLDG.

NEED LARGER HOUSE?
6 RM large place, for small house. 2729 Vallecito place.

OAKLAND-BERKELEY
BUFFUM HOLMES
College Ave. cor. lot; $15,000. Exchange for income and assume. BUNGALOW COURT, Lake district. 5-4s income $245. Exc. equity of $14,500 for lot. TWO BRICK STORES — fine future. $17,500 clear. Submit. Claremont 10-rm. mansion. $20,000. Bank $9000. Exc. for income and assume. 6099 Claremont at College. Pied. 8802. Open Sundays.

OWNERS, ATTENTION!
If you want to exchange your city property for clear country land, send full details of your property to
GEORGE X. FLEMING
Everything in Farm Lands
903 5th Street, Sacramento, Cal.
Union Stage Depot Bldg.

SELL or exchange, 2 a. all fenced, ¼ mile from court house; also good 5 r. house. ¾ a, Nevada City, Calif., $4000, 6821 E. 14th st. Elm. 847.

SEE us for exchanges in apts.; we match anything. HARRY C. KNIGHT, LAKE 10314, Mr. Mendenhall, Exchange Dept.

SELL or trade eq., 12 ac. land on Lin. High. 1801 Nason, Ala.

Tel. Ave. Bus. Property
Want country hotel. See Prescott, Broadway Realty Co., 4107 Bdwy. Pied. 1138.

TRADE, sell 5 r. bung. E. 2883.

WILL TRADE my $35,000 equity in S. F. apart., centrally located, showing good income, for Oakland income or apt. site. Mr. Connelly, Lake, 6493.

160 ACRES near Stockton clear, 160 acres Lake Co., clear. Furnished bungalow Lodi, Calif., always rented. Want apartment, or what have you. 515 18th st. Oak. 4226.

47 BERKELEY

BY OWNER
$150 DOWN
San Pablo—4 r.... cement, built-ins; hdwd. flrs.; near S. P. Phone Berk. 6513W, 10 a. m. to 10 p. m.

IN CLAREMONT
$14,000
Eight rooms; 3 baths; servant's room; hdw. floors, basement, garage; sweeping marine view overlooking most beautiful gardens in Berkeley. Near city transportation. A bargain.

NORTHBRAE
In the hills of Northbrae. Near all transportation. Seven rooms, including maid's room. Finish, Southern gum. Very large living-room and dining-room, both with sweeping marine view. Large lot with beautiful shrubs—at $9500.
Beautiful new Spanish 5-room home in Thousand Oaks. Hardwood floors throughout. Last word in *modern* construction. $750 down. Near all transportation.
ROY O. LONG CO.
OPEN SUNDAYS
2114 Shattuck Ave.
Thornwall 70

STUCCO APTS.
This apartment building consists of 6 light, airy apts. of 3 and 4 rooms; large sleeping porches and 4 garages, built with cream colored stucco exterior and apple green trimmings on lot 50x125.
Each apt. has a new Spark range, water heater, hdwood. floors thruout, built-in buffets and wall beds. French doors separate the living and dining rooms; 1 block to all transportation; walk. dist. U. C.; reduced from original price of $25,000 to $19,000 for immediate sale; $7000 cash will handle, balance at 7%. Owner, 2441 Shattuck, Berkeley, bet. 8-5, or phone Berk. 7799.

A LITTLE ONE
But a BIG PAYER—over 20% on price ($4500); $1000 will handle this pair of FLATS, close in, close city trains, etc.
SEE RUSH REALTORS
2074 Allston Way. Ph. Berk 5374

MODERN 5 rm. bung., in North Berkeley, owner leaving city. Ph. Berk. 4921W.

OWNER'S SACRIFICE
$5000
My 5 rm. cement bungalow, all furnished; close to transportation and schools. Humb. 900. Owner will be at premises all day Sun. 1906 Chestnut st., Berkeley. Terms can be arranged.

47 HAYWARD

EAST 14TH ST. BARGAIN
Beautiful lot 50x139 on E. 14th st. Near Hayward, all improvements in and paid for. Price only $1250. Very easy terms. Box M128466, Tribune.

FOR exchange for Oakland bungalow—1 1-6 acres, 5 room house, tank and windmill, other outbuildings. An ideal place for poultry or truck farming. Price $3000. P. O. Box 35, Hayward.

FOR homes and ranches at Hayward see H R Robinson, 574 Castro St.

Ideal country home, 3 acres; 5 room house, large sleeping porch, pantry; electric light; open fireplace; ample supply spring water with tank and electric pump, running creek; plenty of wood; chicken house, brooder house; garage; 5 minutes from Hayward. Apply owner, West Place, Woodrow avenue, Kelly Hill, Hayward. Principals only. Price $7500.

IDEAL little chicken and fruit ranch; price $3750; small payment down. Merritt 2942.

WILL EXCHANGE good house and lot in Stockton, subject to $2400 building loan, for Oakland house and lot. MYRAN BROS. INC., branch office 6042 Telegraph ave. Humboldt 1909.

MY ORCHARD HOME
Stop paying rent money. Your home, $20 per month, $100 down. Price $1800. New 4 room bungalow. Contains 3 rooms and large sleeping porch. 16 8-year-old apricot trees, bearing; 1 block from grammar school, 3 blocks to S. P. station. Call up Lakeside 1285. 1517 Franklin st., Oakland.

8 ACRES NEAR HAYWARD
Will sell all or any part for $700 an acre. Terms, $70 down and $7 a month per acre. Level. Well water 50 ft. On S. P. R. R., 5 min. walk to depot. T. W. Pack, 4117 Fruitvale ave. Phone Fruitvale 3012.

47 SAN LEANDRO

ELEGANT ONE ACRE
Heart of San Leandro, about 300 ft. from E. 14th st. Dandy 5-rm. house, mod., and slp. porch; nice concrete store room; beautifully mixed full bearing orchard and shrubbery; nice well, mill, tank house; 2 rms.; lge. garage; chicken house 20x60 with 400 chickens; brooder house 14x14; other sheds. All goes at a sacrifice price. Dandy place for retired farmer or capitalist. See
QUINTAL REALTY CO.
8308 E. 14th St

52 MONEY LOANED

A— MONEY TO LOAN
California Mutual Building and Loan Ass'n.
390 17th st., at Franklin
Phone Oakland 2408.

ANY AMOUNT—AT ONCE
ON
IMPROVED REAL ESTATE
Wachs Bros.
7TH FLR., OAKLAND BANK BLDG.

A.V.LONG LOANS ON real estate. Largest and OLDEST ESTABLISHED CLIENTAGE IN OAKLAND. 1436 Franklin.

A— MONEY LOANED
Ralph A. Knapp, 394 17 St.

FOR LOANS CALL ON
JAS. S. NAISMITH
103 BACON BUILDING.

I will buy good contracts. First and second deeds of trust. Geo. W. Butler, 1106 Broadway.

KOENIG & KROLL
Established 1879
Loans on real estate. Contracts bought. Room 202, Bank of Italy bldg. Phone Oakland 258.

$2000 - Bowers, 5019 E. 14 st.

52A—MONEY WANTD. ON REALTY

BONUS
Contractor having sold two houses wants to borrow $2800 and $2500 on flat loans. First deed of trust and good security. Will pay [illegible] 7% interest 1856½ Pacific Ave. Alameda.

WANT $7500 1st mtge., 7%, on a new 2 story home in Lakeshore Highlands. Owner, Fruit. 4289J.

WANTED—$7000, will pay 7%. E. Fritsch, 705 Syndicate Bldg. O. 2034.

WANTED—$3000 on 4 acr. impr. ranch first deed of trust. Quintal, Elm. 1590.

$2850, $3000, $2250, $3500—1st deeds trust flat, 7%, bonus to lender. Will call and show properties. Pied 4148J, preferably 6-7 p. m.

$4000 on new Spanish 5-room bungalow, located in Piedmont. Phone Humboldt 1167. 132 Wildwood ave. Owner.

$5000 on bus. prop. At $15,000. Bowers. Frt. 4241, 2824J.

$2500 First deed of trust. Will pay bonus. Fruitvale [illegible]

54—MONEY LOANED ON PERSONAL PROPERTY, SALARIES, AUTOS.

AUTO LOANS
CONTRACTS PAID UP AND MONEY ADVANCED. PAY WHILE DRIVING. PAYMENTS REDUCED; CONFIDENTIAL. NO RED TAPE. ASK FOR MR. PHELAN AT THE ALTO LOT, 1970 BROADWAY, TEL. LAKE 6468. OPEN EVEN.

54—MONEY LOANED ON PERSONAL PROPERTY, SALARIES, AUTOS.
Continued

QUICK MONEY—$15 TO $100
Anyone steadily employed without endorsers or publicity. 819 Chronicle bldg., 690 Market st., S. F.

LOANS — $10 to $50; confidential 305 1st National Bank bldg.

THE San Francisco Remedial Loan Association, 932 Mission st., cor Mint ave., opposite U. S. Mint Phone Kearny 5345. Money to loan on pledges and diamonds, watches, jewelry and other articles of value at 1 per cent per mo.
Money to loan chattels, consisting of household effects, furniture, pianos, etc., at 1 per cent a month on unpaid balance. 5 per cent fee. Transactions held confidential. *Chattel loans also made in Oakland*, Alameda and Berkeley.

DO YOU NEED CASH?
No long-drawn investigation; bring car and money is yours; charges low; service good; also money advanced while car is being sold if desired or will buy your equity. See us before you sell. 2323-2329 BROADWAY Oak 1614.

MONEY LOANED ON DIAMONDS AND JEWELRY
At California's largest pawn brokers
DIAMONDS — JEWELRY
MONEY — CALIFORNIA LOAN OFFICE — LOANED
WATCHES — FURS
835 BROADWAY, OAKLAND CAL

55 LODGING HOUSES
FOR SALE OR LEASE.
One line, one month, $4.00.

A— JUST LISTED
$350—10 rms, hskpg. apts; rent $50; 3 year lease.
SEE THIS SNAP, $750—18 rms; h. and c. water, best location, clears $90 and apt.
HSKPG. APTS, $1150—15 rms.; separate meters; 2 year lease; classy location; clears $100.

ALSO NEW LISTMENT
COZY APTS, $1750—7 apts, 2s, 3s; wall beds, private baths; rent $60; good lease; 4 garages. Exclusive listment.
MEN'S HOTEL, $1150—20 rms.; clears $100 and apt.

MODERN HOTEL
$2500 handles; 50 rms., steam heated; lobby, beautifully furnished; rent $250; 5 year lease; clears $350. It's a pickup.
PAYING APTS., $7500—18 rms., strictly modern, Lake district; ½ cash; clears $300.
WANT A BARGAIN? $6500—10 rm. house, furnished; all in apts.; good lot; near-in location; income $100, $1400 handles, bal. $50 month.
MITCHENER, 252-253 Bacon Blk.

ALL GOOD BUYS ALL MAKING MONEY
27 ROOMS, all in 2s, neat as a pin; rent only $125; good long lease; CLEARS $200 a mo. and an apt. $1500 CASH will handle.
29 ROOMS, extra neat and clean; good TRANSIENT house; good lease; rent $130 mo. PRICE $2250.
11 ROOMS, located on 22nd st. PRICE $650.
7 ROOMS, Telegraph ave. PRICE $550.
Ask to see our COMPLETE LIST. We have all THE BEST BUYS in HOTELS, APARTMENTS or SMALL ROOMING HOUSES that are for sale in the EAST BAY district. NOW IS THE TIME TO BUY. SEE
GEO. L. YOUNG
1900 Telegraph Ave. Oak 4256

AA—Now Is Your Chance
Good furniture; 4 room sunny flat, close in; rent $37, inc. garage. [illegible]
$78 inc. 3 room apt.; cheap rent.
15 rooms and kitchenette, cheap rent; good lease; close in; always full; very small expense.
26 rooms; 1-2 and 3 room apt., close in; cheap rent; inc. $175 mo.
31 rms; 3-3 rms 1 single, 1 yr lease; rent reas.; clears around $250 mo incl. 3 rm. apt.; close in.
33 rooms, all single; clearing around $200 month; very cheap rent. These won't last long.
CLARK, 1429 Bdway. Lake. 2624

A— RENT FURNISHED
Hotel 14 rms.; rent $60; one floor; h. and c. water
MITCHENER, 252-253 Bacon Blk.

E. 16TH ST., 502—An 8-rm. half-fur. flat, suitable for a room. or a boarding house; divided into apts., reas.

HOTEL of 50 rms; cor. loc. with 3-yr. lease; rent $6 per rm; can easily clear $300 mo.; this place once sold for $7500; place has been neglected and some live party has a chance to make a nice clean up here, $3500, half cash handles.
RELIANCE REALTY COMPANY
472 19TH STREET.

HOUSEKEEPING APARTMENTS—15 units nr. City Hall, 3-yr. lease; rent $95 mo; nice furniture; can clear $135 mo. and apt.; $1500 handles.
RELIANCE REALTY COMPANY
472 19TH STREET.

HSKPG. apts.; 4 2s, 1 single, downtown loc.; rent $50; 3 yr. lease; can cl. $60 and apt.; $500. Call 408 12th st., rm. 202.

THOMAS C. SPILKER
280 Bacon Bldg.
Old Established and Reliable Specialists for Hotels, Apartments.
$25,000—The classiest apartment house in Oakland of 100 rooms, moderately long lease; select district; good terms arranged; nothing better.
$7000—15 rooms, 19 apats.; reas. rt.; lease; Sc. dist.; clears $300 per month; $1000 will handle this.
20 2 room aparts., low rt., choice location, 4½ years lease, $750 up on lease incld. in sale price, $3000, $2000 will handle, clears $150 to $200 per mo.
$3500—Hotel, 33 rms., close in; rent $150; good lease. See this.
$4700—Mod. hotel, 40 rooms; business center; low rent; long lease. $3000 will handle this.
$1000—17 rooms., st. lease, $65; close in, room for 4 or 5 garages; clears $135 per month.
$900—12 rooms, rt. $35; E. 14 st.
$700—9 rooms, reas. rt.; 2½ years lease; worth the money.
$350—8 rooms; central; rent $32.50.
Some excellent good buys in boarding houses.

HERE is your chance, 10 rooms hsk., large yard, a real money maker, bargain. Lake, 1899.

LEASE AND FURNITURE
Will sell my equity of $1500 for $1000 in 6 apt bldg. nicely furnished, near 20th and Telegraph. Long lease, nice basement. Mr. Basker, O. 2412.

LEASE on 23 rms., furnished, hard 2-rm. apts; sunny and clean, private bath; price $15 0 including security on lease. Owner, 1725 Telegraph ave.

10TH ST., 475—9-room rooming house, furnished. Oak. 5539, Reasonable.

55A—HOTELS, APTS. ETC., WNTD.

WANT to buy furnish and lease of a modern hotel or apart. house Box M64539, Tribune.

56 BUSINESS OPP.
Advertising grouped by business as shown by first word
One line, one month, $4.00.

BARBER SHOP in Fruitvale; 2 chairs; modern equipment, new [illegible] half good location for beauty parlor. Fast building; restricted district; 3 year lease; rent $35 mo. Price $550. Barbers investigate this. See Mr. McCarthy with MYRAN BROS. INC., 1916 Broadway, Tapscott bldg. Phone Lakeside 8100.

56—BUSINESS OPPORTUNITIES
Continued.

A GROCERY BARGAIN
$250 buys it. Handling del., candies, etc.; 2 nice rms.
CASH GROCERY, $650—$25 day; rent $35. A pickup. Rms.
CORNER GROCERY, $1400—$60 day; will invoice; 5 rms.
CANDY STORE, $850—$30 day; classy fixtures; 2 nice rms.
RESTAURANT, $800; doing $40 day; 11 stools, 3 booths; big sacrifice; good lease.
CANDY STORE BARGAIN—$75 day; beautifully equipped; 10 booths, etc.; cost $5000. Best offer takes it. Classy location.
MITCHENER, 252-253 Bacon Blk.

AUTO PAINTER would like a partner; one who is handy with the brush and is satisfied to draw his $8 a day and divide profits mo.; good loc in a lge garage; investment around $400 or $500.
RELIANCE REALTY COMPANY
472 19TH STREET.

AUTO REPAIR shop partnership; loc. Berkeley. Will teach trade and go 50-50, $500 cash handles. H. HELM, 408 12th st., room 202.

BAKERY
$500 cash; all newly equipped; doing a good business; 5 yr. lease. 1204 Foothill blvd.

BAKERY with delicatessen equipment 6655 College ave.

CANDY and ice cream parlor with nice living rms.; nr. a school; handling few groceries; clean stock, and rent is only $30 mo.; nice fixtures; for a lady to handle. Full price is only $650.
RELIANCE REALTY COMPANY
472 19TH STREET.

CHAIN OF MFG. PLANTS
Investing $3000 will bring an income of over 100%, also good salaried position. Worth looking in to. Call 5606 Adeline st.

CIGAR stand and pool room with six tables clearing $400 per month. Will stand trial before investing, any [illegible] Only $1200 required. See MR. PERRY, 1801 TELEGRAPH AVE., OAKLAND.

CANDY, light grocery and school supplies. Three living rooms and bath, established two years, near school. Price $450, some terms. See Lubeck's, 1801 Telegraph ave., Oakland.

CANDIES, light groc., etc., nr. school and park; rent $20 incl. 3 liv. rms. and bath; $300 handles. 408 12th st., rm. 202.

CARPENTER or manufact. shop, business property on E. 14th st. at Melrose; lge. building, lge. lot; rent or lease cheap. 1500 56th av.

CONFECTIONERY and notions! Swell location. Business section. Car stops in front door. Reasonable rent. Lease. 2801 Grove st., O.

COMFY cig., gro.; going east; make offer. 2613 Ashby ave., Berk.

FURNITURE store, new and used, central location, good business. A bargain. Box M173806, Trib.

Gro.—Wonderful Buys
$500 HANDLES; clean stock; fix.
$600 handles cor. store, 3 l. r.
$1000 handles soft drinks, school supplies, cigars, tobacco, notions; dandy cor.; 3 liv. rms; cheap rent.
$1200 handles good bus. no comp.
$1500 takes this store, first time on the mkt., 3 sunny liv. rms., bath, cheap rent.
$1700 buys this lovely store, 4 sunny living rms., close in.
$6500., gro.; property close in, cor. lot 25x100, 5 liv. rms.; store, 2 garages, other outhouses; good business, clean stock; fixtures.
$9500 gro; property lot 50x108; 5 room upper flat, large store, lovely stock, nice fix., invoice $4000; this property has 3 frontages. Rm. for 2 nice cottages.
Clark, 1129 Bway. Lakeside 2624.

GARAGE partnership; modern brick bldg.; over 100 car storage capacity; specializing in polishing and washing cars; owner would like a commercial man who can meet the public and take care of the finances and office end of the business; around $250 mo. drawing acct. arranged and declared dividends quarterly; $3500.
RELIANCE REALTY COMPANY
472 19TH STREET, OAKLAND

GROCERY STORE
Must sell on account of sickness in family. Living rooms attached. Rent $30.00.
GEO. D. LUNT
2339 Central ave. Phone Alameda 138.

Grocery and Delicatessen
Located San Pablo ave. Very latest of new fixts.' Cash receipts $60 to $75 a day. Will sell at a BARGAIN. SEE
GEO. L. YOUNG
1900 Telegraph Ave. Oak. 4256

GROCERY AT INVOICE
Wonderful location; long lease, cheap rent. Will prove before you invest that the business is doing better than $100 a day; can be made $200; store; very easy; good opportunity for real money. See RISNER, 547 16th st.

GROCERY INVOICE
Cash trade $60 per day. No night, no Sunday trade. Fixtures can be bought at a sacrifice, $450. Cost over $1000. Stock at invoice about $2000, terms arranged. See Lubeck's, 1801 Telegraph ave., Oakland.

GROCERY and bakery goods, selling 50 gallons ice cream weekly, cash trade; owner can show net earning of $110 per month. Four nice living rooms, bath and garage. Sacrifice, $900, half cash. See Mr. McWILLIAMS, 1801 TELEGRAPH AVE., OAKLAND.

GARAGE FOR SALE
This garage clears $400 to $500 every month; leaving town; must sell; $6000; inspect books any time. Box M150971, Tribune.

GROCERY—Well located East Oakland, 6 living rooms, cheap rent. Sales av. $40 a day; 5 yr. lease. Dandy buy for man and wife. Full price $1500 See Risner, 547 16th st.

GROCERY, corner bungalow, for sale. No competition. Good business. Particulars at 1901 103rd ave.

GARAGE partnership, Berkeley; 25-car storage. Owner mechanic, wants handy man to help. $650, terms. 472 19th st.

GROC., candies, etc.; 3 liv. rooms, yard, good fixts.; $500 handles, or trade for auto or lot. Owner, High and Hopkins st. "J" car.

GOOD CHANCE for creamery in fine store with refrigerating plant installed. Apply at 5821 San Pablo ave.

GROCERY, notion; 5 living rooms; cheap rent; will invoice; hurry if you mean business. Ftvale. 376.

HOTEL 45 rooms, furnished, hot and cold water in all rooms, private bath, large lobby, reception room, 10 year lease, net income is $350 per month. Only $2500 required. See LUBECK'S, 1801 TELEGRAPH AVE., OAKLAND.

ICE cream parlor, up to date fixtures, cabaret, electric piano, etc. Caris, 262 Davis st., S. L.

LUNCHEONETTE AND CHOCOLATE SHOP. Marble soda fountain, fine fixtures, chairs and tables serving light lunches, daily receipts $60, illness cause sacrifice for $1500 half cash. Cost equip. $2000. See LUBECK'S 1801 TELEGRAPH AVE., OAKLAND.

MEAT market, good trading center, A1 condition, price right. Box M 161921, Trib.

LAUNDRY ROUTE, well estab. and getting better, with Ford, panel body, clears over $50 week. A hustler can double in a short time. Call eves, 619 40 st.

MULTIGRAPHING, mimeographing, [illegible] service. Good established business. [illegible] 2947 Mr. Welch.

MILLINERY shop reas., low rent, busy dist. Frt. 3107.

NEIGHBORHOOD Store handling candies, groceries, and supplies. Sunny living rooms; small amt. cash required, 4019 E. 14th St.

56—BUSINESS OPPORTU...
Continued.

MEAT market and fixtur... for snappy butcher, 593...

RESTAURANT—A good p... heart of growing dist... 2219 Hopkins St. or ph... 4700.

SOFT DRINK and ice cre... Call evenings and Sun.; 3667 Teleg. ave.

SANDWICH parlor on m... way. Address P. O. Bo... Pablo. Calif. Ex. opp...

SHOE SHOP—Must leave ... rifice. 1409 Seminary ...

TIRE and general repair ... patented rights for th... Alameda county. Clear... up. Established 11 yea... $950. This is good. Se... Carthy, with MYRAN B... 1916 Broadway, Taps... Phone Lakeside 8400.

TAILOR shop; well e... tailor called to N. Y.; ... nothing for good will... Kightlinger, 6633 Tel... Woolsey. P. 9058W.

VIOLIN teacher wanted... and individual teaching... can make investment ... terest in the business... State age, experience, ... M164775, Trib.

$300 INVESTMENT if y... chance may bring $2... and up; you own the... Call Room 532, Oakl... Bldg.

56A—BUSINESS OPPOR.

CASH BUYERS WA... for grocery, confectio... taurants; also all ot... quick action guarante... now. Oak. 322. RISN... 16th St.

GOING bakery with liv... have $1500. Box M1640...

LUNCH counter or lunc... not over $650 cash. Bo... Tribune.

60 MISCELLANE...
FOR SALE
Advertising grouped by ... shown by first wo...
One lin. one month, ...

All New Lumber R...
Construction, $15 to ... flooring, T. and G., fa... $30 to $45 a 1000 ft. and frames reduced. ber, 100,000 ft., $10 to ... dows 25c and up. Wa... chicken wire cheaper. baths, toilets, sinks, pi... at actually half what ... to pay. See our mans... Dolan, this week for... DOLAN WRECKING, LUMBER CO., 2149 E. 14th st. Phone ...

BUILDING MAT...
MUST MOVE IN 1 MO...
$5, $10 off per 1000 ft. lu... ling doors, sash, paint... shingles. 1-3 off batht... complete. B. M. Cole, 2... St. Merritt 3382.

BUILDING material che... garage, $25; 2-room h... plete, lumber, doors, nails, sink, all complete... Dolan, 2149 E. 14th st.

BICYCLE, IN...
3-speed hub; new; a ba... 6th st. Lake. 7163.

BRICK—USE...
10,000 good used brick, ... m. delivered, 2928 P... Phone Lake. 1150.

BICYCLES, new, used, ... pairing, wheel goods. 2014 Teleg. L. 6021.

BUGGY, baby, wicker; ba... 2597. Like new.

BABY walking chair; nur... and fence. Pied. 4022.

DOORS (SCREEN...
Garage, French 1-5 p... medicine chests, pipe, and used, at money sa... Ronald, 1727 E. 12th St...

DOORS, sash, garage, do... Low prices. Kavanagh... E. 12th st. Merritt ...

GARAGE DO...
Pine $15, $16; R. W., $... Ronald, 1727 E. 12th st.

GARDEN HOSE; 3c fo... belting; all sizes. 813...

GAR., $55 up. 1701 E. 1...

LUMBER 1x4 rwd. T... 1x4 floorin... rustic, $35; 1x10 cove ... $40; 2x3 to 2x13 dim... material for 10x16 ga... RISCHMULLER LUMB... 7919 E. 14th st.

LUMBER, 2x4, etc. Ftvl...

LOGANS—1204 96 ave. ...

MILL WOOD, 7 cord. F...

MANURE, etc. Trinidad, ...

MILL blocks, heavy. $8...

PAINT SA...
Outside White......
Heavy Flat White..
White Enamel.....
Porch & Step Paint
Inside Floor Paint..
Inside Varnish......
Shingle Stain......
Calcimine........
Also about 500 Sherwin - Williams (cans slightly dam... $3.25 gal. Roofing ... electrical fixtures, ... supplies, doors, stov... eum, etc.
D. J. Canty
958 16TH S...
OAK. 6957.

PLAY grounds compl... swing, slide, teter, sand box. Owner ... Pied. 4022.

SHAWL—Heavy Chinese Cost $100. Sell for ... Lakeside 4883.

SEWING mch., Singer, ... 3150 Brookdale ave. F...

SEW. machines, new, Rented, repaired. 382...

SEW. MACH., good, $7.50...

TANK, mill; make ... Grove st., Alameda.

UNIFORM — Police, C... coat, $40; pants, 36-32 handcuffs, 3125 School...

Water Heaters, Co...
$9.75; large size sinks, built tubs (w. e.) as ... Thaler, 7th and Fkln.

60A—MISCELLANEOUS

AA—CLOTHING
$7 to $30 for men's clothing, guns, jewel... time. Golden West ... 539 8 st., near Clay.

BOOKS bought by Hardy.

BUY ANYTHING. Will ...

CLOTHING and old go... Bought. Clay st. Clot... Clay st., Lake. 2574.

CLOTHING and old go... bought. Clay St. Clo... Clay st. Lake. 2574.

Diamonds and gold making H. Loeb, Manufactu... 467 13th st. Room...

MEN'S second hand clo... side 4587; 711 Clay st.

WHEEL CHAIR want... Fruit. 51231.

The Used Car Market

84 AUTOS FOR SALE — Continued.

YOU'RE LOOKING FOR A USED CAR

—And we have over one hundred of the finest used cars on hand to show you. And more than that we guarantee every car sold to be mechanically perfect. Buying a used car from this market is like depositing your money in a bank—THE REPUTATION FOR RELIABLE DEALINGS IS WHAT COUNTS.

The big four new car dealers of Oakland own and operate this market.

WEAVER WELLS CO., HAROLD D. KNUDSEN CO., HAMLIN & WICHMAN and FAIRBRANK, HUNTER & PEACOCK.

Come out, bring the family and look over the cars that we have for sale.

Every car on sale is a real bargain. Small down payment—One year to pay—No brokerage

Association Dealers' Used Car Market

3500 BROADWAY

OPPOSITE MOSSWOOD PARK

MISCELLANEOUS WANTED — Continued.

...man's tailored; size 42; lady's coat, size 40. Must be sold. M164771, Tribune.

...D—Home made candy in quantities for small store. M164787, Trib.

AUTOS FOR SALE

Advertising grouped by make as shown by first word.

Broadway Motor Co.
R. G. Bartlett

Dependable Used Cars Under Market Price.

Chevrolet Coupe—Better than new—extras..$595

Durant touring, new paint.......... $550

Haynes Club roadster, bargain at..........$150

2309 Broadway
Lakeside 1727.

CHEV. TOURING LATE 1923
... cord tires motor perfect, finish O.K. You can't ... al this car in Oakland ... price. $425; terms.
BELL & BOYD
29th & Bdwy.

...E. 12TH ST.; Merritt 5622—
...ord tour.; s. g., d. r.....$155
...Kar.................... 215
...axwell 125
...udebaker rdstr......... 150
...lds 8.................. 385
... tires, wings, motometer.

..., 1920. A snap for $500. ...ke car in trade. 1430 Harrison. Lakeside 86.

... sport, 1923, like new; extras; privately owned; 1430 Harrison. Lakeside 86.

...AMOND or phonograph taken ... pay on auto. Lake. 1507.

...'21 tour., new paint.
...sedan '21 7 pass. New paint.
...ns '21 tour. New Paint.
...ker '21 Spec. 6 touring.
'17 4 pass. tour.
...bile '20 touring.
...olet '23 rd., A1 cond.
...olet Coupe, '22. Good.
... '20 Tour. New paint A1.
St. Claire Rd. '22. New paint.
...oadster '19. Good.
... 7-pas. tour.
... '18 tour. 7-pas. Snap.
... '17 tour. Cheap.
... touring, 1920.
...-booth '20 tour. Good.
... CAR PRICED TO SELL
easy terms. Open evenings.
...ES AGENCY, 2838 Bdway.

...OYCE AUTO CO.

...ckenbacker rd., down...$350
...tar coupe, down.......$175
Chev. tour., down.......$140
...ude. Spl. tour., down..$200
...ude. Spl. rd., down....$200
...urant Spl. tour., down..$225
Ford rd., down..........$ 75
Ford tour., down........$ 75
Ford tour., down........$100
...ewett tour., down......$225
...ar tour., down.........$135
...uick rd. 4, down.......$175
...2230 San Pablo Ave.
Lake. 7323. Terms.

...o-pass., cord tires. A-1 cond.; sell this car; terms. Fruit. ...28, before 6 p. m.

...tour., 1920. Excellent shape, Terms. F. H. Dailey Motor ...12th and 23 ave. F. 1440.

...touring, 1920; sell quick to ... offer; terms. 2857 Broadway. Oakland 3801.

..."6" 1923 tour. Pied. 6822W.

...coupe; must sell, cheap. 3291 ...ablo ave.

...6 tour., 1920; perfect in ...way; $150 down. Lake. 1507.

...C, model 57, in perfect ...on; Calif. top. Will sell at ...ce. See car Stadium Garage, ...d Webster.

...C coupe, 1917, new paint ...holstering, engine overhauled, special aluminum body. ...ite car for lady. For sale by ... $600 for quick action. On ... E. Gainor, 2345 Broadway.

...7, 7 pass., new tires, wonderful condition. A snap. Terms. ...Dailey Motor Co., E. 12 and ... F. 1440.

...ER chummy 4-pass road: ...and runs like new; $150 ...or trade. Lake. 1507. 2412

...OLET sedan, 1923 model; ...; A1 condition; nearly new. ...4503.

...sport racer, cheap or exchange for late motorcycle. Humb. Racing gears.

...LET sedan, 1923; fine condition, very reasonable. 124 Grand ...Lake. 2790.

REO MOTOR CAR CO.
USED CARS

Reo Phaeton, 1924; driven only 3500 miles. Sold as new car, with same guarantee. Liberal discount.

Cadillac 1919 Tour. All new tires, rebuilt and repainted; has many extras....$1050

Studebaker Spec. 6 Tour.; reconditioned, repainted; has all new tires.........$675

Chevrolet, 1920, F. B. Tour.; new tires; in very good condition $350

Dodge, 1922, Sedan; repainted, reconditioned $875

Willys-Knight Coupe, 1921; practically all new tires, repainted, in good mechanical condition $875

Reo Coupe, 1920; rebuilt in our own shops; repainted, all good tires; a very good buy $850

A FEW $100—$150

Ford Speedster; repainted; has all good tires.....$100

Reo Tour., 4 cylinders: runs good $150

Reo 6 Tour...............$150

REO MOTOR CO.
Used Car Dept.

OPEN EVERY EVENING AND SUNDAY
2543 BROADWAY
Phone Oak. 1311

OVERLAND TOURING, 1923
Finish like new, and has the appearance of a new car. Reduced to $445—terms. Lake. 132.
BELL & BOYD
29th and Bdwy.

CHEVROLET, 1923, sedanette..$700
Chevrolet, 1923, coupe $650
Chevrolet, 1923, touring $450
Chevrolet, 1923, touring $400
Chevrolet, 1922, roadster $250
Ford, 1923, sedan $375
Ford, 1922, touring $225
Ford, 1920, touring............$125
Olds, 1921, roadster $450
Olds, 1913, touring $260
Maxwell, 1919, touring $150
Chalmers, 1919, touring $175

C. McCARRON
Maxwell and Chrysler
Shattuck Ave. at Derby. Berkeley.

CHEVROLET COUPE

Attention Chevrolet buyers; here is a bargain; run only 3200 miles; 5 practically new tires; snubbers; stop light; automatic wind shield wiper. Don't fail to see this car before you buy, just like new; cost $960; will take

$725

Terms to right party. See Mr. Martin, 191 12th st.; Oak. 3574.

CHEV. tour., 1923, with Pullman seat, cheap for cash. Call at 7 p. m., 1615 72nd ave.

CLEVELAND, 1920; mech. A1. A good vacation car; terms. 1430 Harrison. Lakeside 86.

CHEV. 1919; a good buy for $100. 1430 Harrison st. Lakeside 86.

CHEVROLET tour., run 2100 miles; cheap. 1204 7 st.

CHEV. sedan, '23; extras; $700. Mrs. Owen, Mer. 3462.

CHEVROLET, '24 touring; new; extras; save over $100. O. 3322.

"ASK THE ENVELOPE" AND KNOW THE TRUTH ABOUT

HOWARD USED CARS

When the tongue lies—the eyes tell the truth. Nature somehow has caused the eye to reflect the secrets of a man's life. We have attached to each of our cars the big orange colored envelope. It is the "eye," if you please, that tells the secrets about our cars—the history and mechanical condition. Judge them by what the envelope tells—it's the truth.

1921 Buick 6 Tour..... $825
1920 Buick 6 Tour..... $500
1922 Buick 4 Road.... $600
1921 Studebaker Spec.. $575
1922 Chevrolet Tour.... $250
1919 Maxwell Tour.... $100
1922 Nash Tour....... $600
1922 Maxwell Tour.... $550
1919 Franklin Sedan... $750
1922 Chevrolet Sedan.. $500
1923 Ford Coupe...... $375
1921 Ford Coupe...... $250
1918 Buick Tour....... $350

HOWARD AUTO CO.
23d and Webster. Lakeside 189
3300 Broadway. Lakeside 3400

Buick Prices Reduced

'23 Buick 6 Sport Touring. Original finish, many extras.
'23 Buick 6 Touring. Original finish, run less than 1000 miles.
'20 Buick Touring; perfect condition.

OTHER BARGAINS
57 Cadillac Sedan.
'21 Marmon Sedan.
S. 8 Franklin Sedan.
'19 Marmon Touring.
Chevrolet Touring.

Butler-Veitch Inc.
2536 Broadway
Lakeside 4400

WILLYS-KNIGHT 1923 TOURING
Side wings, visor, good tires. You can't realize the big value of car unless you see it. An unusual car for the price—$1050; terms.
BELL & BOYD
29th & Bdwy.

PIERCE ARROW COUPE, model 6-38 Dual; special custom body seating four, painted dark blue and black, looks like brand new; car has been used in private family with other cars run less than 12,000 miles; is perfect and immaculate; good reason for selling; will quote low price to one interested upon showing car; will accept terms and might consider trade with lighter saleable car. Address (preferably) Box F19277, or phone Garfield 811 evenings.

CHEV. coupe, 1923; like new; rebuilt and refinished; new cords; $575, terms. 2857 Bdwy. Oak. 3801.

CHEVROLET tour., 1922; $185 full price; terms. Lake. 1507. 2412 Bdway.

DODGE touring; 5 good tires, hydraulic shocks, new top; fine condition.

$275 TERMS
COLLIER & BROOKER, 150 12th St.

DODGE road, with del. box, 1917. Good condition, $105. F. 1440. F. H. Dailey Motor Co., E. 12 and 23 ave.

DODGE tour., 1919; mechanically right. 124 Grand ave. Lake. 2790.

DODGE rdster., '22; new cord tires; $600; $160 down. 2471 Shattuck, Berk.

ESSEX touring, 1922. Excellent condition.

$750, TERMS
Collier & Brooker, 150 12th St.

FORD COUPE, 1923

This car has been refinished reconditioned, 5 good cord tires, motormeter and bar caps; many other extras. See Mr. Cathcart, 191 12th st. Oak. 3574.

$425; Terms to Right Party

FRANKLIN brougham, 1921; many extras; will sacrifice; must sell quick; privately owned. See 1430 Harrison. Lakeside 86.

FORD rdstr., new 1924; 1 pr. trouble proof tires and whls. ready to slip on. Will trade for good Ford tour. 1618 69 ave.

FORD touring, A1 cond., starter, bumper and trunk rack. $140 cash. Phone owner. Lake. 6488. Call for "Tex."

FORD coupe, nearly new; balloon tires; $550, terms. 2471 Shattuck, Berk.

FORD coupe, latest model, Ruckstell axle, shock abs. Oak. 2040. Call 767 Lakeshore ave.

FORD coupe, late 1923; leaving for Europe, must sell; just like new. Thornwall 2963.

FORD road., 1923. Run less than 3000 miles. Terms. Call F. 1410. Mr. McFall.

FORD sedan, four door; guaranteed in first class condition. 1053 Kennedy st.

596 Cars Sold and Delivered This Year

We Sell More Used Cars Than Any Dealer in Oakland.

THERE'S A REASON

These Cars May Be Seen at any one of our Branches.

Liberal Terms
No Brokerage

Most of our cars are certified
The Purchaser Must Be Pleased.

'17 Dodge Tour. $175
'22 Buick Tour. 550
'22 Chevrolet Tour. 300
'23 Chevrolet Coupe 600
'23 W.-Knight R. Spe. top 1200
'21 Chevrolet F. B. T..... 275
'19 Liberty Tour. 300
'22 Essex Coach.......... 750
'20 Ford Sedan........... 275
'23 Ford Tour............ 275
'23 Ford Coupe.......... 425
'21 Hup. Tour. 675
'22 Hudson Sedan 1200
'22 Haynes Sport 700
'22 Jewett Tour. 700
'21 Maxwell Coupe 400
'19 Mitchell 175
'19 Olds Tour. 250
'19 Velie Tour. 200

Studebakers in All Models, Open and Closed.

WEAVER-WELLS CO.
3321 Broadway—Phone Lake. 8800.
4 Stores—Berkeley, East Oakand, Richmond.

1924 Ford Touring; almost new........................$325
1923 Four-door Sedan; good condition; cord tires.......... 550
1923 Coupe; good condition 400
1923 Coupe; new paint 425
1923 Roadster with commercial box and license; new tires 250
1921 Touring Car 175

Walter M. Murphy Motors Co.
Broadway at Twenty-third
Lakeside 6820

BELL & BOYD
East Oakland Store

MAXWELL TOURING, 1920. A1 condition $125

FORD TOURING, 1919. Some car $35

FORD TOURING, 1917. Runs perfect $65

FORD SEDAN, 1920. Special upholstery, etc..$225

STUDEBAKER TOURING. Good paint; special equipment for camping. Motor A1; good tires......$100

The above cars are reduced for quick sale.

4028 E. 14th—Ftvl. 3536

FORD tour., 1922. Loads of extras. $255. Terms. F. H. Dailey Motor Co., E. 12 and 23 ave. F. 1440.

FORD coupe, 1923. Ruckstell, Bosch Ign., cord tires, etc., $450. Park sta., s. w. cor. 14 and Harrison.

FORD tour., 1923; new paint and tires, $290. F. H. Dailey Motor Co., E. 12th and 23 ave. F. 1440.

FORD sedan '22, good shape, extras, $275. 732 Madison st.

FORD road., overhauled, painted; 1824 Central ave., Ala. Bargain.

FORD roadster, '22; A-1 con.; new paint; $195. Pied. 7906.

FORD speed., classy; A1 cond., $75 extras. Price $100. O. 8322.

FORD tour., 1923; must sell, cheap. 3291 San Pablo ave.

FORD coupe, 1921; Ruxtell axle, snap. 3291 San Pablo ave.

HUDSON TOUR. SEDAN

This is a sport sedan with pretty blue paint, bumper front and rear, 5 very good cord tires, nickel plate trimming; cost new about $5000; will sell for

$950

and give terms to right party. 2835 Broadway; Lakeside 142.

HAYNES, 4 pass, 1918—$160; runs fine. 2471 Shattuck, Berkeley.

HUDSON tour., $135. 2118 5th ave.

LINCOLN CALIF. TOP

Excellent mechanical condition. Will take cheaper car in trade. 515 18th st. Oakland 4226.

MAXWELL TOURING, 1924

Used very little and this car has never been registered; 4 good tires just as good as new; will give free 30 day service; guaranteed.

$875 TERMS

See at 2835 Broadway. Lakeside 142. See Mr. Anderson.

MAXWELL SEDAN, 1922

This car is a beauty, painted blue with black disc wheels; 5 very good tires, stop light, bumpers, snubbers; cannot be told from new car; at very low price

$900

Will take small car in trade. Terms. 191 12th st.; Oak. 3574.

MAXWELL TOURING, 1923

This is a beauty; painted a beautiful town car blue; disc wheels; 5 good tires; you don't get a chance to buy a car of this kind every day. See Mr. Anderson, 2835 Broadway; Lakeside 142.

$775; TERMS
to right party.

MAXWELL SPORT

1923 model with all the extras in town, from trunk and rack to bumpers; couldn't find a place to put any more; this is real buy. See Mr. Anderson, 2835 Broadway. Lakeside 142.

MAWELL TOURING, 1922

This is a little dandy; the original paint, 5 good cord tires, disc wheels, bumpers; don't fail to see this a little pipin; 191 12th st. Oakland 3574; $575; terms.

MAXWELL, 1920—Gillig top. See Mr. McCallam, Oakland 100.

MARMON, 4 door, 4 pass.; like new. 2853 Broadway.

MARMON tour., 1923. New balloon tires. Lloyd shocks. Practically new. Call Mer. 1154.

OAKLAND 1924 bus. coupe, 4-wheel brakes; $395 down, or trade small car. Merritt 1246.

1924 BUICK RDSTR. with sliding window, permanent top. Run but 2500 miles. Exactly like new. Oversize tires and extras to the value of five hundred dollars. A wonderful bargain at

$1650

DORT LEE

USED CAR DEPARTMENT
24TH AND BROADWAY.
OAKLAND.

MARMON 4-door, 4-pass.; like new. 1450 Harrison.

NASH, '20, 4 pass.; fine condition, $225. 4231 Howe, 1 blk. west Pied.

OAKLAND 6, maroon speedster; late model; reconditioned, repainted; very snappy.

$650
Collier & Brooker, 150 12th St.

OAKLAND tour., '19; fine cond., $65. 4231 Howe, 1 blk west Pied.

OVERLAND, 1923 touring; almost new car, 124 Grand ave.

OLDS 6 tour., must sacrifice, $175, easy terms. Owner, L. 3193.

PEERLESS coupe, 1923; cannot be told from new; many extras; $750 down 2857 Broadway; Oak. 3801.

PEERLESS, 7 pass. tour., 1923; like new, $875. Owner, Oak. 3032.

PIERCE ARROW, series 4-38; Calif. top. 2853 Broadway.

PIERCE ARROW tour, 4-38; Calif. top, 1450 Harrison st.

RICHENBACKER sedan. 2853 Broadway.

RICKENBACKER sedan. 1450 Harrison st.

STANLEY STEAM CAR

Late model, 7 pass. touring; run only 8500 miles. This car is in perfect condition and will be sold at a bargain. Write or phone P. V. Kimberlin, 1421 24th ave., Oakland, for demonstration. Fruit. 610, between 8 and 5.

Stude. Spec. 6 Coupe, 4-Pass.

'21; upholstering and original enamel; shows care car has had; $250 down, easy terms. Lake. 1507.

STAR sedan, demonstrator, 1924. New car guarantee and service.

$115 DISCOUNT
Collier & Brooker, 2801 Bdway.

SEDAN, first class cond.; must sell. New rubber, good paint, $200. Call Webster Parking Sta., Webster and 11th st.

STEPHENS 1922 tour., fine cond. Will take small car in trade. Can arrange terms if wanted. Fruit. 4252W.

STUDE. Spec. 6 tour.; Gould plate glass Cal. top; 5 disc wheels; run 5200 mi.; $1375. Thornwall 1386.

STAR spec. spt. roadster, 1924; like new. Will sacrifice; must sell quick. 1430 Harrison. Lakeside 86.

STEPHENS, 1922 tour. car, $850. 2853 Broadway.

STUDE. Spec. 6, 1924. My equity. Pied. 1269W; 512 31st st.

VELIE TOURING, 1919

This is a real buy. Don't fail to come in and look this over, 5 very good tires, runs like a charm; make a good car to take your vacation; only

$250; TERMS
191 12th st. Oak. 3574.

5 PASS. new sedan; exchange for good lot; also taking car for cheaper lot. F. 6273.

WILLS-ST. CLAIRE COUPE

RUN 13,000 MILES. JUST LIKE NEW; BARGAIN FOR CASH; MUST BE SOLD. PHONE LAKESIDE 5251.

WESTCOTT, 1919; a good vacation car, $300; terms. 1430 Harrison. Lakeside 86.

WILLS SAINT CLAIRE rdstr. 1450 Harrison st.

WILLS SAINT CLAIR sedan; like new. 1150 Harrison st.

WILL pay cash for equity in late model car. Lake. 783.

EVERY ADVT. IN THIS BORDER IS NEW TODAY. READ EACH

A Great Saving to Be Made on These:

$250.00 TO $500.00
1920 Essex Touring
1922 Chevrolet Superior Tr.
1922 Ford Sedan
1921 Overland Coupe
1923 Star Touring
1920 Dodge Panel

$500.00 TO $750.00
1923 Chevrolet Coupe
1920 Hudson Touring
1923 Overland Sport Touring
1921 Dodge Roadster
1922 Gardner Touring.

$750.00 TO $1000.00
1922 Essex Touring
1919 Hudson Cabriolet
1920 Buick Coupe
1920 Hudson Speedster
1921 Chandler Sedan

OVER $1000.00
1922 Hudson Coach
1923 Hudson Coach
1922 Hudson Speedster
1922 Hudson Sedan
1923 Hudson Sedan

MANY OTHERS

Your Used Car Taken in Trade—Liberal Terms

Hamlin & Wichman
2265 Broadway
Open Evenings and Sundays

WILLYS-KNIGHT COUPE SEDAN, 1923
Have this car demonstrated and you will buy it in place of a new car. Only $1375, on long, easy terms.
BELL & BOYD
29th & Bdwy. Lake. 132

AUTOS WANTED

Autos Wanted

Wanted at once, 100 good used late model cars for export. Will pay you highest cash price. Phone Oakland 1614 or call at 2329 Broadway, Oakland.

A CASH offer for your car or equity; if late model. Oak. 9043.

ANY popular make, '22 or later; must be cheap for cash. Principals only. Pied. 1158.

AUTOS in any cond., cash. Kaul's Wrecking Shop. Pied. 5591.

AUTO for eq. bung 2332 11th ave.

CARS WANTED—Let us make you a cash offer for your car. Call at 2853 Bdwy.

CASH for your car. See Mr. Paps. 2309 Broadway. Lake. 1727

HIGHEST figure paid for used cars. E. 12th at 23 ave. F. H. Dailey Motor Co. F. 1440.

LATE model Ford coupes wanted. Will pay cash. Phone Lakeside 176, ask for mgr.

LOT 50, Trestle Glen, near L. S. ave., will take auto. Fruit. 5105W.

WILL trade equity in lot for late tour. car in good cond. Oak. 2175. Eve. Mer. 1131.

75 LATE MODEL CARS

WE PAY CASH FOR CARS OR EQUITIES IN CARS. DRIVE IN. QUICK ACTION.

GLENN MOTOR CO.
2919 Broadway. OAK. 1421.

86— AUTO BODIES AND TOPS

BODIES, new and used, all styles. Tops and windshields. Case Used Body Shop, 167 12th st., Oak. Lake. 4932. 901 G. G. ave., S. F.

AUTO ACCESSORIES

HDWD. slip-on bxs. for Ford road 3105 San Pablo. Pied. 8065.

DODGE automobile, one-man top, new, 1814 Fruitvale ave.

TIRE—New cord, 32x4. Sell or trade for 33x4. 2700 14 ave.

88 AUTO REPAIRING

AUTO repairing, your place, expert mechanic; satisfaction guaranteed. The Covered Wagon, Pied. 2720.

A1 MECH., 8 yrs. exp. Wk guar. Prices right. Joe Pruett, Elm 1702

GUARANTEED repairs at your home or here. A. E. Larson, 1064 32nd st. Phone Piedmont 3684-W

SAVE MONEY, help specialist repair your car; here or your place 2417 Webster. O. 7108. L. 8617.

91 AUTO TRIPS

LOS ANGELES, Saturday—Party driving can accommodate 3 passengers. Ftvl. 3045J.

LOS ANGELES; Leaving Sun. would like two; share expenses; priv. car. Lake. 3010.

LOS ANGELES; going Thurs. or Fri.; can take two or three; refs. Ph. Fillmore 6012.

92 CAMP SUNDRIES

AUTO TENT, khaki, 10x12, made to order; 4 net windows; height 4x7, 7 ft. auto flap, painted poles; double cot-bed, collapsible table, $40. San Leandro 481R.

COTS—New, reas. L. 3423. Apt. 2.

Tents, Camping Outfits

Complete line equipment for men, women, children; lowest prices.

Broadway Dept. Store
2143-2145 Broadway

TENT, wall, new; 12x14; 8 oz. duck. 3148 Fruitvale ave.

62 BUSI EQUIPMENT TYPEWRITERS ETC

FOR SALE—REPAIRED

CASH REGISTER, candy scale, grocery scale, meat slicer, tobacco show case. A sacrifice. 4087 San Pablo ave.

CASH REGISTERS, SCALES, ETC. 484 13th street, Oakland 14.

Walter M. Murphy Motors Company

Used Car Department

Twenty-third and Broadway

Model 55 Cadillac Roadster—good mechanical condition. Repainted......... **$600**

1918 Buick Sedan—a real buy......... **$500**

1921 Maxwell Coupe—overhauled, repainted.......... **$450**

1923 Chevrolet Coupe, repainted, new tires.......... **$400**

1922 Overland Touring, like new...... **$300**

1920 Peerless Touring, overhauled, repainted......... **$650**

1920 Stutz Four-pass., many extras **$750**

1921 Haynes Touring, Model 47; overhauled and repainted...... **$750**

1923 Studs. Big Six Coupe, like new........... **$1750**

23rd and Broadway
LAKESIDE 6820
TERMS—OPEN EVENINGS

62—BUS. EQUIPMENT FOR SALE. Continued

DESK EXCHANGE Buy and sell all kinds office furniture. Parish Furniture Co., 557 12th. Lakeside 1359.

DESK Desk and Chair at exceptional low price. 516 13th St.

DESKS, chairs and files, used, for sale 1539 Webster st.

GAS R.—High oven, $14; comb. coal and gas, $25. 1523 8th Ave.

OFFICE FURN.—Berk. 3157.

REFRIGERATOR, butcher knock down, good condition, cheap. 496 E. 14 st., San Leandro.

SCALES All bargains, easy terms. Rebuilt Dayton Angldile Toledo scales. 324 12th st., opp. Stadium Garage. S. & F. R. Gray.

SHOW CASES, wall case, cash reg., elect. coffee mill, safe, cheap. 642 5 st.

SAFE for small business; cheap. 1526 Franklin.

STORE, office fixt. H.M.B., 735 12 st.

SODA fountains equip. 481 7th st.

TYPEWRITERS RENTED — Factory rebuilts, all makes, sold $5 month up. Bay City Typewriter Co., 1524 Franklin. Oak. 4993.

TYPEWRITERS, large selection all makes, used, rebuilt; easy terms. We rent, repair. Oakland Typewriter Exch., 581 16th st. O. 9219.

62A BUS. EQUIPMENT WANTED

HIGHEST prices for office furn and office fixtures. Lake. 5053

63—MACHINERY, BOILERS, TOOLS

BOILER, 5 h. p. complete; passed 100% by State Inspector; used 2 mo.; will sacrifice as am leaving. 2836 San Pablo. Oak. 1897.

65 HOUSEHOLD GDS

FOR SALE—REPAIRED

Advertising grouped by make as shown by first word
One line, one month, $4.00.

ARMCHAIR, bed, dining table, chairs, desk, mattress, dishes, couch, chesterfield, etc., cheap. Apt. 4, 1525 Oak. st.

BREAKFAST set, gray wicker; leather rocker, mattress, rugs, stove, dishes, etc. 471 Hudson. No. 6 car, after 6 p. m.

BEDS—"California" wall beds solve the sleeping prob. apt. or home; $26 up. 165 13th st. Lake. 1186.

BEDS, springs, pillows, new mattresses at factory. Stromgren & Son, 832 27 st. O. 3341.

BABY CRIB with or without silk floss mattress. Mer. 5469.

CHESTERFIELD set, taupe and rose mohair, $250. Sets made to order, filling guar. 875 31st. Pied. 3225.

CHESTERFIELD set, 3 pc., taupe velour, $110. Pied. Furn. Co., 3863 Piedmont ave.

CHAIR—G. leather, massive; massive library table. Bargain. 1146 E. 14 st.

CHESTERFIELD set, Baker cut, velour, $160; well made. Exchange Dept., 101 E. 13th st.

DINING RM. set, Queen Anne; reas., new. 725 20th st., apt. 10.

FURNITURE—We want as patrons of our firm, those who appreciate beautiful furniture at a price within reach. We design and build exclusive Chesterfields with imported and domestic coverings. Used furn. taken in exchange.

Open **LAFFERTY'S** eves.
2148 Telegraph Ave. Lake. 2428.

FURNISHINGS of beautiful Havenscourt home; walnut and ivory bedrm. suites, period living and dining rm. furniture 3 piece Chesterfield suite. Sell part or whole. Mrs. Kooley, 2247 Havenscourt bv.

FURNITURE, rugs, stoves, linoleum, etc., guaranteed saving to you because of our low rent; terms if desired. E. Bercovich & Son., 531 8th st.

FURNITURE of five room house brand new, in first class condition. Prins. only. 1053 Kenedy st., nr. California Cotton Mills.

FURNITURE sacrifice, full line new and used. Banks Furn. Co., 1921 San Pablo.

FURN. all kinds warehouse price, terms. Cross. 2501 S. Pablo. L. 6530

FURN—539 38th St. P. 3226M.

FURNITURE, new and second hand, cheap. W. J. Daly, 1300 E. 14th st.

FURNITURE 5 rms., $275; house for rent; $40. Close in. 552 22nd st.

FURNITURE of 4 rms. reas. Call 8-10 a. m. 712 29th St.

FURNITURE, nearly new; reasonable. 1521 38 ave.

FURN. of 4 r. new. 856 21 st.

FURNITURE—Big lot. 735 12 st.

FURNITURE and rugs. 591 7th st.

GAS new process, 3-hour, low oven; like new, $18; Garland water heater; $10. 1064 W. 14th St. O. 6748.

GAS RANGE, side oven; fine condition, $15; coal stove with gas plate, $20. 4301 E. 14 st. Ftvl. 11.

81 TRACTORS TRUCKS

LIGHT TRUCKS AND DELIVERIES

Ford one-ton body and cab complete; all new pneumatic tires $225

Ford 1922 delivery panel body, starter, complete; all good tires; mech. O.K $275

Dodge 1921 screen delivery $500

Reo Speed Wagon (Gold Seal Reo), new battery, new tires, repainted, rebuilt and guaranteed $875

Reo Speed Wagon, 1919, reconditioned, repainted $375

REO MOTOR CAR CO.
Used Car Dept.
Open Sundays and Evenings
2543 Broadway
Phone Oak. 1311

Used Trucks

LIBERAL TERMS
—NO BROKERAGE

1-ton Republic.......... $300
1-ton Hoffman, overhauled 500
2-ton Pierce (1920)...... 1750
1-ton Maxwell........... 400
5-ton Sterling Dump.... 2250
3½, 3½-ton Macks; also 7-ton logger. All rebuilt. Some with dump bodies and flats, racks.
1924 Gramm Bernstein 5-ton 1200
1919 3½-ton Heut. Ludlow 750
5-ton Pierce Arrow...... 750
Olds speed wagon, 1920; good rubber 500

MACK INTERNATIONAL MOTOR TRUCK CO.
325 11th St., Oakland, Calif.
Ph. Oakland 1898.

CHEVROLET, panel del'ry.; late model, good condition, $160. 124 Grand ave., Oakland.

CHEVROLET 1921 ton truck, $450; will take trade. 166 12th st.

FORD ton truck, 1920 body and cab, High speed drive, Silver cords all around. Bargain, $275, terms. Collier & Brooker, 150 12 th st.

FEDERAL truck, 4½-5 ton, with 4 yd. dump body and hydraulic hoist, $600 just spent to completely overhaul truck. See Mr. Harper, ...

PANEL DEL.

1920 Chevrolet. This body cost more than we are asking for the whole car; 4 good tires, paint good, runs like a million dollars; just imagine—

$150, and Terms at That
191 12th st.; Oak. 3574.

TRAILER, 5 and 3 ton, for sale cheap. 2928 Peralta st.

TRAILERS. Wood Bros. 6 & Fallon.

80 MOTORCYCLES

H. D. 74 and S. car, '22, good condition, $100. Call Engineer, 1169 Park ave., Emeryville.

INDIAN motorcycle; good running order; only $40. Peterson, 135 Excelsior ave., after 6 p. m.

MOTORCYCLE, $20. 712- 11 st.

80A—MOTORCYCLES, Etc. WANTED

HARLEY, any cond. Ph. Pied. 5682J.

SPOT CASH for late Harley-Davidson motorcycles, sold on easy terms. Oakland Motorcycle Supply Co., 270 12th st. Ph. Oak. 355.

82 AUTO FREIGHT

DUMP TRUCK for hire. B. 3147

MACK truck, flat body and lumber rollers. Ph. Berk. 4717J.

83 AUTOS FOR HIRE

WITHOUT DRIVERS

AUTOS, TRUCKS, RENT

You drive. L. 203. 12th and Oak. sts.

COMFORTABLE coach, quiet driver. Tel. Morgan, O. 1969, 8-9 a. m.

BATES FORD SERVICE
FORDS WITHOUT DRIVER
OAKLAND 635. 180 12TH ST.

NEW CARS RENTED
Fords, Chev., Dodge, Stude., $3 per day and up; special rates by week. 160 12th st. Lake. 783.

4 CYL. $3.50, 6 cyl. $5 per day 79 12th st. Phone Oak 5360

65—HOUSEHOLD GDS. FOR SALE Continued.

LIVING and dining rm. furniture, by piece or all for $100. 5909 Fortune way.

MATTRESSES, 40 lb. floss felt $14.95; 40 lb. cotton $8.95; also remade; day serv. 569 16th st. Lake. 6096.

MATTRESS, new, 40 pd. pure silk floss, $18.50; Axminster rugs, $20. Robinson Auction, 558 13th st.

RUGS, NAVAJO, GENUINE

Direct from reservation., reas. 5428 Wadean Pl. Ftvl. 6405J.

RUG, Axm., 9x12; dresser; $15 ea. 4231 Howe, 1 blk. W. Pied. Beard.

STOVE, oil; 50 gal. tank and child's beds. 3125 School st.

STOVE, coal; $10 or exch. Ft. 1005W

U GET more for your $ at Christiansen Uphol. Co. Furn. Chesterflds. 2624 San Pablo

WE RENT Camp equipment, sanitary couches, vacuum cleaners, invalid chairs. Parish Furn. Co., Lake. 1359.

WASHER — Gainaday cylinder; in good cond., $55. 1701 Bdwy.

WASHING machine, good condition, $50. Lake. 4040.

8 ROOMS; $350.00; good furniture; income cor.; party leaving. Call 2315 San Jose Ave., cor Park St.

65A—HOUSEHOLD GOODS WANTED

AT DAVID BERCOVICH'S you get more for your furniture and household goods than you get elsewhere. 1007 Clay. Oak. 520.

BANKS pays top prices for furn. and rugs. L. 3038, 1921 San Pablo.

CASH paid for furniture and junk. Call anywhere. Piedmont 3680J.

FURNITURE and junk bought at best prices. Humboldt 303.

FURNITURE, rugs, etc. Lake. 8582.

GROTE Buys your furn. rugs, top prices. 1813 S. Pab. L. 4929

FURNITURE for 4-room flat; must be good. Berk. 1728W.

LADY WANTS furn., rugs, etc., for apts.; any quantity. L. 8468.

68A—HOUSEHOLD GOODS WANT'D
Continued

Daily Advertising under "Household Goods For Sale" costs $4.00 a line a month. It reaches 64,000 families a day not merely 64,000 subscribers. Extra furniture and replacements are many in 64,000 homes.—Advertise!

WE pay highest cash price for used furniture. Pied. 6398W.

W. H. EDWARDS & SONS
Buys more, sells more, pays most. Furniture, rugs, pianos, household goods, any quantity.
LAKE. 5053

69—MUSICAL INSTR

FOR SALE—REPAIRED
Advertising grouped by article as shown by first word.
One line, one month, $4.00.

CREDIT BILL, $200, on Brunswick phonograph, at a big loss; also old violin. Merritt 4017.

DRMS., mus. inst. bght., sold, exch. Vandoren reeds, violin strings. Exp. repairs all inst. O'Malley's Drum Shop, R. 216 Lurie Bldg.

EQUITY IN PLAYER FOR SALE
Player piano, used only one year. Party leaving city will take $25 for contract; almost ½ paid for, bal. of contract on terms $10 a month. Stored at Hauschildt, 1715 Telegraph.

EDISON laboratory model, 25 records; barg. trms. Rodust, B. 2155J.

HARP, double action; cost $800. Will sell cheap or trade for real estate. 578 15th st.

KNABE piano, Lake. 9686.

PLAYER Conover, like new, will trade as 1st payment on lot, house mortgage and assume, value $425. Box M 151901 Tribune.

PIANO—Kimball at a bargain. 350 Lester ave. Merritt 2717.

PIANO, upright, for sale cheap; 480 34th st.

PIANO. Thorn. 1337, Sun. and eves.

PIANO; cheap. Lakeside 1657.

SAXOPHONE, new C melody, latest improvements, leather case, sacrifice. Ph. Humboldt 2106.

STEINWAY Piano, used, $125. WILKINSON'S, 2274 Telegraph.

VICTROLA console, almost new; $65 cash. Sacrifice. Pied. 7263J.

VICTROLA, cabinet, 75 records, $100 cash. Phone Pied. 6131W.

AUCTION SALE:
ARE printed on the financial pages. Realty auctions appear under "Houses For Sale" (cl ss No. [illegible])

70—RADIO

RADIO sets; wire free when you buy all the parts from us. Get our prices on radio set or parts before buying.
Cleveland Radio Supply
2396 Broadway. Lake. 656.

RADIO—Late Neutrodyne, cheap. Pied. 1616.

70 DOGS CATS BIRDS

Advertising grouped by breeds as shown by first word.
One line, one month, $4.00.

BULL PUPS, $3, $5; Boston Terrier pups, best blood lines obtainable, beauties, $25 up. 2710 Viola st., near 38th ave. and Allendale ave.

BOSTON BULL puppies; one Airedale. 3014 Hopkins st.

BULL TERRIER puppies; male $5. 4160 Webster st.

COLLIE pups, male s. reg., $15; also Airedale, spayed. Dr. Morrison, 2700 San Pablo ave.; Oak. 1144.

GERM. ROLLERS, reg.; mated pairs with young. Ftvl. 2752J.

COLLIE pups beauties. Ph. Rich. 1281J.

70A—DOGS, CATS, BIRDS, WANTD

PUPS canaries. 6594 E. 14 st.

70—DOG AND CAT HOSPITALS.

CATS and dogs boarded and treated. 1537 E. 12th st., at 16th ave. Dr. Timmis, Merritt 1590.

71 POULTRY—SUPPL

BABY CHIX, BROODERS
C. E. Hill Co., 418 11 st. Oak. 7151.

BABY CHIX, 3924 East 14th ar.

GIRLS, be independent. There is always a position for an experienced DRESSMAKER or Ladies' Tailor. We teach you while you make your own clothes. Our method is very simple. Call afternoons or evenings. 2923 Wheeler st., Berk., nr. Ashby. Berk. 3014J.

PULLETS, $10 doz. 1062 73 ave.

PIGEONS—26 pair; 50 W. L. hens; cheap. Ftvl. 4832J.

RHODE ISLAND Red chicks 15c, 3 weeks old 20c. It pays to get the best. Hatching eggs half price. Wm. Larm, 3915 39 ave.

REDS, Rocks and W. L. baby chicks. Strong, husky, good stock; 12 and 15 cents each. Wittenberg's Poultry Farm, 3223 35 ave., Oak.

WHEAT, $2.45 per 100 lbs.; Scratch feed, $2.75 per 100 lbs.; Surelay or A1 Mash, $2.80 per 100 lbs.; millrun, $1.70 per 80 lbs., delivered. 10c sk. less at warehouse.
FARMERS HAY & GRAIN EXCHANGE.
819-521 Clay st. Oakland 6565

W. L. PULLETS, 100; 10 wks. old, from Hoganized stock; broilers, hens, or S. C. pigeons. 3932 39 ave. Fruit. 5184W.

W. L. PULLETS, 700, 8 wks. A. E. Lind, Stanton ave., Castro Valley, Hayward.

W. L. PULLETS, Tancred—9360 Stearns ave.

WHITE KING pigeons, $ pair. Frt. 6280 or 6235J. Cheap.

71A—POULTRY, SUPPLIES WNTD.

PULLETS, all breeds. F. 6473.

72 LIVE STOCK

GOAT—Fresh milk, and 3 kids, $15. 2933 61 ave.

JERSEY COW, calf, chickens, W. L., P. R., reas. Ftvl. 455J.

Supervisors Donate $3300 for Publicity

SALINAS, June 4.—The board of supervisors yesterday appropriated $3300 from the advertising fund to the several Monterey county chambers of commerce. Salinas, King City, Monterey and Pacific Grove were apportioned $600 each. Carmel, Pajaro and Soledad $300 each.

Other appropriations were $5000 for continuing the county health department in conjunction with the state department and the international health board of the Rockefeller Foundation, and $1800 for the forestry service.

"SINK OR SWIM" METHODS HIT BY TRIBUNE TEACHER

Fear Held to Hinder Novice Frightened On First Pool Dip.

"When you must swim, it's too late to learn," according to Miss Claire Ray, noted swimming instructor who will conduct the free swimming classes at Idora Park this summer in The TRIBUNE'S "Learn-to-Swim" campaign.

"The time to learn to swim," Miss Ray points out, "is not when a desperate emergency arises, but when there is time and opportunity to learn proper strokes without haste or confusion.

"The old days when it was considered sufficient to throw a person into the water and let him find his own way back to land by the 'sink or swim' method, are gone forever. It was discovered that although he might succeed in reaching shore, he was more than likely to emerge with a lasting fear of the water, which would forever prevent his acquiring an easy, confident technique afterward.

"Contrary to the belief of many persons, swimming cannot be learned properly with the aid of mechanical devices, such as water wings or life preservers. The difficulty lies in the unnatural position of the body in the water when supported by these devices. It is general too high out of the water and tilted too far back. The artificial support gives such unnatural buoyancy that the body bobs along, instead of maintaining a steady even balance. At each readjustment, due to the varied levels experienced because of bobbing, the swimmer becomes more timid and discouraged. If he uses mechanical aid too long, the effort to give up this support becomes progressively harder. When he does finally give up the preserver, he is discouraged to find that he has to start all over again to learn to swim.

"It is not the simple co-ordination of arms and legs that count so much—that can be learned on land; the essential thing is the position of the body in the water, and the knowledge of how to maintain it unaided by mechanical support."

All these difficulties may be avoided by Eastbay residents who wish to learn to swim, by simply entering any of the classes in The TRIBUNE'S "Learn-to-Swim" campaign in the Idora Park outdoor pool this summer. The instruction, whether for a few lessons or for one or more lessons every day for the entire eight weeks of the course—which begins June 16—will be given without charge, as a part of a general educational campaign conducted by The TRIBUNE to spread a knowledge of swimming among Eastbay residents.

Those wishing to take advantage of the opportunity of free instruction may do so by filling out the accompanying coupon and mailing it at once to the "Learn-to-Swim Editor," Oakland TRIBUNE.

HIT, RUN DRIVER HELD FOR TRIAL

Gerald Borgel, a musician, of 791 Buena Vista avenue, San Francisco, was held to answer to the superior court today by Police Judge William J. Hennessey on a charge of failing to render aid following an automobile accident.

Borgel is accused of running down George B. Lowe, an attorney, 172 Eighth street, as Lowe was crossing the street to board a street car at Seventh and Market streets, San Francisco, on the night of February 7. He was arrested after a chase of many blocks at the Southern Pacific auto ferry.

Doctor Is Indicted In Dope Sale Case

Accused of purchasing and selling heroin and morphine in violation of United States laws, Drs. Robert F. Tisdale, osteopathic physician of 3329 Grove street, is under indictment by a federal grand jury today.

The indictment, which was returned by the grand jury in San Francisco late yesterday, was based on evidence submitted by W. W. Elliott and I. E. Brown, federal agents, and T. J. Meinerney, Alameda county narcotic inspector, who arrested Dr. Tisdale on May 13.

They said Dr. Tisdale had sold morphine to a man whom they had sent to him for the purpose, and that they had not only found in his office marked money given him by this man, but had also discovered $5000 worth of morphine and heroin.

Dr. Tisdale has denied that he was regularly selling narcotics. He said the man who gave him the marked money had rolled on the floor in apparent agony until he took pity on him. The supply of morphine and heroin found in his office, he said, was left over from a lot he had received from the government to relieve the sufferings of victims of the San Francisco fire of 1906.

Collector Sues Owner Of Dog Who Bit Him

The life of a collector is not always tranquil, it is revealed by the suit of J. D. Archbold for $2273 damages, who claims he was bitten by a dog owned by J. C. Paulson and wife, who are defendants.

Veterans Charge Doctor Caused Death of Baby

BALTIMORE, Md., June 4.—The strike of disabled veterans at the veterans' bureau vocational training school Perryville, Md., broke out afresh today with charges that resident physicians had indirectly caused the death of at least one baby because they would not care for a woman about to become a mother.

A formal demand was served upon Edward Hale, director of the school, for a promise of medical attention to the trainees and their families before the strike ends.

Eighty-six veterans are on strike, refusing to attend classes or answer calls of the officers.

OAKLAND TRIBUNE "LEARN TO SWIM" CAMPAIGN

Season of 1924

LEARN-TO-SWIM EDITOR, OAKLAND TRIBUNE:—

I desire to take advantage of your free offer to teach me how to swim. Please enroll me as a pupil. I agree to keep my appointments at classes so that you may arrange to take care of all applications without disappointment to any one.

NAME .....

ADDRESS .....

CITY .....

Check below the time most convenient for you, stating first, second and third preference. As nearly as possible, classes will be arranged to suit the convenience of all applicants.

TIME OF CLASSES

(.....)—10:00-11:00 A. M.—(.....)—2:30-3:30 P. M.

(.....)—1:30-2:30 P. M.—(.....)—3:30-4:30 P. M.
(Except Saturdays and Sundays)

SATURDAYS

(.....)—10:00-11:00 A. M.—(.....)—1:30-2:30 P. M.

All swimming lessons given at Idora Park Outdoor Pool

EASTBAY VITAL STATISTICS

BIRTHS MARRIAGES DEATHS

BORN

OLSEN—To the wife of Nicholas Olsen, May 23, a daughter.
YACCARINO—To the wife of Nunzio Yaccarino, May 27, a daughter.
PISTORINA—To the wife of Louis Pistorina, May 21, a daughter.
HILLARD—To the wife of George Hillard, May 29, a son.
STEPHENS—To the wife of James Stephens, May 27, a daughter.
OBER—To the wife of John Ober, May 27, a son.
RISH—To the wife of Robert Rish, May 27, a daughter.
LOUD—To the wife of Oliver Loud, Berkeley, May 24, a son.
PENOYAR—To the wife of Ralph Penoyar, Medford, Ore., May 24, a son.
HEYMAN—To the wife of Harry Heyman, May 26, a daughter.
WAGNER—To the wife of Robert Wagner, May 29, a son.
KICHERER—To the wife of Harry Kicherer, May 23, a son.
POYATOS—To the wife of Mike Poyatos, May 23, a son.
DUTROW—To the wife of Vernon Lutrow, May 26, a son.
FERNANDEZ—To the wife of Jesus Fernandez, May 24, a daughter.
LE BARS—To the wife of Yves Le Bars, May 22, a daughter.
TIMM—To the wife of Wilbur Timm, May 22, a son.
DE MELLO—To the wife of Manuel De Mello, May 28, a son.
CHENG—To the wife of Ng Shun Cheng, May 21, a son.
NAKAHARA—To the wife of Tosaburo Nakahara, May 30, a son.
BRUNO—To the wife of Albert Bruno, May 31, a daughter.
BRITTON—To the wife of William Britton, May 29, a son.
LOWE—To the wife of George Lowe, May 27, a daughter.
STREHLKE—To the wife of Oscar Strehlke, May 28, a son.
GLAZIER—To the wife of Alfred Glazier, May 28, a daughter.
CASTEL—Leon Castel, May 25, a son.
GARCIA—To the wife of Frank Garcia, June 2, a daughter.
DE CAMP—To the wife of Leo De Camp, May 31, a daughter.
HEINEMANN—To the wife of Richard Heinemann, May 30, a daughter.
WILLIAMSON—To the wife of Joseph Williamson, Berkeley, May 30, a son.
RISI—To the wife of Rinaldo Risi, May 30, a daughter.
BONTRAGER—To the wife of Claude Bontrager, May 24, a daughter.
MALLEY—To the wife of Charles Malley, May 29, a son.
COOK—To the wife of Jack Cook, May 29, a daughter.
GOUVEIA—To the wife of Peter Gouveia, June 1, a daughter.
GREUNER—To the wife of William Greuner, May 25, a daughter.
PAXMAN—To the wife of Dalton Paxman, May 18, a daughter.
MITCHELL—To the wife of Frank Mitchell, May 28, a daughter.
BROTTON—To the wife of Allan Brotton, May 30, a daughter.
VALLELUNGA—To the wife of Salvadore Vallelunga, May 25, a son.
HARTMAN—To the wife of Armen Hartman, May 29, a son.
CLARK—To the wife of Ralph Clark, May 31, a daughter.
WRIGHT—To the wife of Arch Wright, Navarre, May 26, a son.
MITCHUM—To the wife of Colis Mitchum, Berkeley, May 25, a daughter.
GIMBALL—To the wife of Leroy Gimball, May 29, a daughter.
CLINE—To the wife of Walter Cline, San Leandro, Cal., May 22.
ASHENFELTER—To the wife of James Ashenfelter, Berkeley, May 25, a daughter.
STOUT—To the wife of Clinton Stout, May 27, a daughter.
BERRKIN—To the wife of Miner Berrkin, May 25, a daughter.
KINSEY—To the wife of Frank Kinsey, May 23, a daughter.
KLEIN—To the wife of Marton Klein, May 26, a son.
POGGI—To the wife of Giovanni Poggi, Oakland, Cal., May 23, a son.
RIGGS—To the wife of Leland Riggs, May 29, a son.
CROTTEAU—To the wife of Neil Crotteau, May 17, a son.
HUNTER—To the wife of Stanley Hunter, Berkeley, May 26, a daughter.
LEE—To the wife of Curtis Lee, May 27, a daughter.
BADE—To the wife of William Bade, Berkeley, May 29, a daughter.
FREITAS—To the wife of Louie Freitas, May 31, a son.
KNAPP—To the wife of Ralph Knapp, May 27, a daughter.
SCHWARZ—To the wife of Arthur Schwarz, May 25, a son.

MARRIAGE LICENSES

WARNKEN-HOLLANDER—George D. Warnken, 25, and Alexia F. Hollander, 18, both Oakland.
RODRIGUEZ-MIRANDA—Manuel Rodriguez, 31, and Guadalupe Miranda 25, both Berkeley.
CRANDALL-JOHNSON—Clyde F. Crandall, 27, and Irene V. Johnson, 24, both Oakland.
GAVIGAN-GIBBS—Harold F. Gavigan, 28, Alameda, and Sallie T. Gibbs, 30, Oakland.
LUCICH-KATICH—Mark Lucich, 30, San Francisco, and Anne Katich, 22, Oakland.
CRANE-TOLL—Robert E. Crane, 29, and Barbara C. Toll, 21, both Oakland.

CHAPELS IN OAKLAND ALAMEDA
51st Yr.
ALBERT BROWN CO
UNDERTAKERS
Considerate Service
BERKELEY

Phone Oakland 210
Cunha & Caporgno
Undertakers
Oakland and San Leandro
A phone call will bring us at your service anywhere in the Bay Region
Day and Night Service

ARNOLD-GRIGSBY—William J. Arnold, 70, and Lorina Grigsby, 65, both Oakland.
CREERY-BOTHUN—Claude R. Creery, 22, and Florence G. Bothun, 20, both Berkeley.
WASTELL-HAMILTON—Kenneth B. Wastell, 23, Alameda, and Viola A. Hamilton, 21, Berkeley.
SCHOENING-LAVEZZO—Reed Schoening, 22, and Rosa Lavezzo, 22, both San Francisco.
SLATTERY-PATTERSON—Thomas J. Slattery, 35, and Philipla J. Patterson, 25, both Oakland.
GETCHELL-WITT—Roy F. Getchell, 22, and Lora L. Witt, 20, both Oakland.
LEVADA-PORTER—John E. Levada, 35, Irvington, an Stella M. Porter, 26, San Francisco.
MELLO-FERNANDEZ—Antone S. Mello, 28, and Mabel M. Fernandez, 18, both Turlock.

DIVORCES FILED

Josephine vs. Andrew P. Walker; desertion.
Rose vs. Alvin S. Lesser; cruelty.
Alice V. vs. Albert W. Bruce; non-support.
Louis vs. Ruth Scozzafara; cruelty.
Gertrude vs. Pleasant F. Gratt; non-support.
Anna E. vs. Henry Holst; cruelty.
Antonina vs. Louis Anzelmo; cruelty.
Edith G. vs. Robert F. App; cruelty.
Matrene G. vs. Marion L. Groshong; desertion.
Catherine vs. John L. Britt; desertion.
Clara R. vs. Bernard S. Mills; desertion.
Naomi vs. Peter Reali; cruelty.

DIED

BETTMAN—In Oakland, June 4, 1924, Fred Bettman, loved husband of Catherine Bettman, and brother-in-law of Mrs. Minnie Blanert, a native of Germany, aged 75 years, 5 months, 4 days.

Friends and acquaintances are respectfully invited to attend funeral services Friday, June 6, 1924, at 2 o'clock p. m., from the service parlors of Ernest A. Wollitz, 1935 Webster st., Oakland.

DIAS—In Oakland, June 1, 1924, Dorothy Dias, loving daughter of Dorothy and Jessie Dias, and granddaughter of Mrs. J. Dias and J. L. Hollenbeck, a native of Oakland, Cal., aged 5 years, 9 months, 18 days.

Friends and acquaintances are respectfully invited to attend the funeral from the family residence, 213 5th st., Thursday, June 5, 1924, at 10:30 o'clock a. m., thence to St. John's church, where services will be held commencing at 11 o'clock a. m. Interment Mountain View cemetery.

ECCLESTON—In Berryessa Valley, June 3, 1924, Emily Josephine, beloved wife of the late Robert Eccleston; mother of J. V., Edward, C. H. and L. R. Eccleston, and sister of Mrs. DeWitt Crowningshield; a native of Palmyra, Mo., aged 84 years.

Notice of funeral later. Friends may call at the parlors of Bessie J. Wood Co., 2350 Telegraph ave., at 28th st.

(Fresno papers please copy.)

JOHNSON—In Oakland, June 3, 1924, Ella Pearl Johnson, wife of Charles Ellis Johnson, daughter of Joseph Wiest of Red Bluff and sister of Harry Wiest of Marysville and Mrs. R. E. Stinson of Klamath Falls, a native of California, aged 43 years. Red Bluff papers please copy.

Friends and acquaintances are respectfully invited to attend the funeral services to be held at the chapel of Grant D. Miller, 2372 East Fourteenth street, corner Twenty-fourth avenue, Oakland, Thursday, June 5, 1924, at 2 o'clock p. m. Incineration private.

RODERICK—In Oakland, June 4, 1924, Frances, dearly beloved wife of the late Manuel; devoted mother of Fred Roderick; a native of Azores, aged 68 years, 9 months, 11 days.

Friends and acquaintances are respectfully invited to attend the funeral from her late residence, 329 Campbell st., Friday, June 6, 1924, at 8:30 o'clock, thence to St. Joseph's church, where a requiem high mass will be celebrated for the repose of her soul, commencing at 9 o'clock. Interment St. Mary's cemetery.

SMITH—In this city, June 3, 1924, Dorothy V., beloved daughter of Mr. and Mrs. W. L. Smith and sister of Mrs. V. Farias of Oakland and Mrs. Nellie Templeton of Los Angeles. A native of California, aged 24 years.

Funeral services private. Miss Smith is at Truman's residence chapel Telegraph avenue at Thirtieth street, Oakland.

SOUZA—In Oakland, June 3, 1924, John A., dearly beloved son of the late Antonio F. and Maria Souza; devoted brother of Manual F. of Newman, Antone F. of Stevenson, Joe F. of Fresno, Emilio A. of Livermore, Joe F. and Francisco A. Souza of Azores, Mrs. J. C. Valim of Oakland, Mrs. Maria F. Andrade of Lemoore, Mrs. Virginia Fernandes of Kerman and Mrs. Pedrosa of Azores; a native of Azores, aged 40 years, 6 months and 14 days.

Friends and acquaintances are respectfully invited to attend the funeral from the parlors of Cunha & Caporgno, 952 8th st., Oakland, Friday, June 6, 1924, at 9:30 o'clock, thence to St. Joseph's church, where a requiem high mass will be celebrated for the repose of his soul, commencing at 10 o'clock.

Interment St. Mary's cemetery.

CARD OF THANKS

The family of the late Thomas S. Estudillo wish to express their sincere appreciation for the beautiful floral offerings and kind sympathy in their late bereavement.
Signed:
HARRY W. ESTUDILLO.
ALFRED J. ESTUDILLO.
MRS. ISABEL FLEMMING.
MRS. DOROTHY FLEMMING.
MRS. J. CARTHY.

Price of School Property Lowered

The city council was today apprised by the board of education that the latter had set a $30,000 price on the property on Third avenue and East Eleventh street, desired by the city for the new corporation yard. The original price was set at $40,000 by the board, but the city demurred.

RAILWAY UNIONS' WAGE DISPUTE TO BE SETTLED SOON

Brotherhood Leaders Anticipate Action Without Rail Labor Board.

By GERALD MILLER,
International News Service Staff Correspondent.

CHICAGO, June 4.—Speedy settlement of the wage dispute between the Association of Western Railway Managers and union officials, representing the Brotherhood of Locomotive Engineers and the Brotherhood of Firemen and Enginemen, to forestall action of the railroad labor board, appeared imminent today, it was declared in authoritative circles. Labor representatives were considering reopening negotiations with the managers within the next few days, at least before June 20, at which time the labor board's hearing is scheduled.

The report was strengthened by the announcement that certain unions, which have already approached individual railroads with offers of a compromise, have been refused. To each advance, rail officials declared their willingness to attempt a settlement in a body but not individually. These same unions, it was understood, are making every effort to bring the controversy to an end. Members of the federal board were so certain that a settlement would be made that the scheduled hearing was postponed.

The labor board took a hand in the dispute, which affects practically every railroad in the West and Middlewest, including Indiana, Michigan and Ohio, when it learned the union officials and managers had broken off their negotiations and that a strike was threatened. Union officials had demanded approximately a 6 per cent wage increase as was granted New York Central employes. Rail officials were reported willing to grant the increase providing certain changes were made in working rules.

Union officials then bolted the meetings because, they contended, the changes would eat up their increase. The railroads declared the workers would still get half the amount demanded.

BERLIN DEMANDS STRESEMANN'S HEAD ON PLATTER

By EDGAR ANSEL MOWRER.
By Radio to The TRIBUNE and The Chicago Daily News.
(Copyright, 1924, by The TRIBUNE.)

BERLIN, June 4.—The head of Gustav Stresemann on a platter is the price demanded by the German Nationalists before they will dance. It is probable that "Herod"—alias Stresemann's own people's parrty—will consent to the execution.

So an important politician told the correspondent today. Everyone is sincerely sick of the political crisis which is unendding. For the last week Stresemann and the Nationalists have been making it "a point of honor" to hold out against each other. It is difficult to find a wirse example of fiddling while Rome burns for the German business situation is going from bad to worse.

"RETS" START ROW.

At Monday's session of the reichstag, it was decided to re-admit a few Communist deputies who were arrested by the police preceding the opening, but the assembly refused to admit the Communist Urban and the racial patriot, Lieutenant Colonel Kriebel, both of whom have actively taken part in armed movements against the government.

The spirit of the Communists was admirably displayed by their new leader, Mrs. Ruth Fischer. She said:

"The new reichstag is beginning magnificently. I greet this parliament of capitalistic marionettes in its real monkey theater. Very honorable shadow theater, very honorable hobby horses, very honorable comedy."

The woman deputy was called to order.

HARLIN INVOLVED.

The usual spring crop of political trials is maturing rapidly. Now it is the turn of Lieutenant Ankermann who in 1922 attempted to murder Maximilian Harden by beating him over the head with a blackjack. It appeared durring the trial that Ankermann, a thorough scoundrel, was asked to commit a "patriotic deed," and accepted for money which was supplied by two racial patriots, Grenz and Weichert, of Munich. Ankermann, who did the deed, fled to Austria and the other two were arrested and let off with light sentences.

Ankermann was arrested 11 months ago. Harden refused to appear against Ankermann because as he said, he had ceased to believe in German justice, anything being laudable which was perpetrated against Jew and Democrat. Ankermann got six years at hard labor, which was considered severe, showing a return of judicial impartiality.

Exchange Club to Hold Barbecue

SAN JOSE, June 4.—The Exchange Club today made plans for the annual barbecue of the club on the foothill ranch of Louis Oneal, president of the club, on Sunday, July 6. At a meeting held yesterday the following committees were appointed: Leland Calice, general chairman; Ed Ferguson, W. A. Bertram, C. O. Rossmeyer and Henry Garcia, entertainment; Elwood Hart and Frank Towner, music; Leland Calice, Tim Sullivan, Al George and Frank Nelson, barbecue; Louis Normandin, R. W. Cuthbert, F. E. Granger, and Harry Canelo, transportation; Max Blum and Victor Greco, refreshments.

GOLD BRAID DOES NOT MAKE LEADER, WILBUR ADVISES

Leadership's Source Is in Heart, Not Head, Annapolis Class Is Told.

ANNAPOLIS, Md., June 4.—Leadership is not "dependent upon gold braid or gold lace or commissions written upon parchment," but upon the personal attributes of officers, Secretary of the Navy Wilbur said today in his address to the graduating class at the naval academy.

"Real leadership is based upon respect for the leader," the secretary said, "and such leadership can only be achieved by the possession of powers worthy of respect. Professional ability and accomplishments are the best foundation for permanent leadership, but there is an altogether different basis of leadership which finds its source in the heart rather than the head. Such leadership may command the ardent affection and even devotion of the follower."

The secretary pointed out to the young officers that to them was to be committed in some part the destinies of the 86,000 enlisted men of the navy.

"Unless your rule over them be tempered by firmness, justice, sympathy and courtesy," he said, "their services in many cases may be lost to the navy. Remember especially that sarcasm or biting witticism at the expense of a subordinate, especially if he is an enlisted man, and thus incapable of retaliation, is unmanly and fatal to one's standing as an officer. While the sycophantic bystander may be amused, the object of it has received a wound in his soul which may not heal."

The secretary said that most of the navy enlisted men returned to civil life after an enlistment or two.

"Here is a fertile field for the propagation of true patriotism," he said.

WOMAN KILLED, AUTO COMPANION HELD BY POLICE

Mrs. Viola Alexander, 474 Thirty-fifth avenue, San Francisco, was instantly killed last night when an automobile in which she was riding overturned following a collision with another machine at Thirty-fourth avenue and Clement street, San Francisco. Henry Heitman, aged Twenty-second street, the driver of the car in which Mrs. Alexander was riding, was arrested and charged with manslaughter. The driver of the other car was not arrested.

According to the police report, Heitman, with Mrs. Alexander and Mrs. Haywood, 2332 Pine street, was driving at an excessive rate of speed. Policemen reported following the accident that marks on the pavement indicated that his tires had skidded twenty-four feet before the crash. Heitman denied that he was traveling faster than 15 miles an hour.

The driver of the other automobile was Jack Headman, 2527 Lyon street. He had his mother, Mrs. August Headman, and two Filipino boys, Briende Riago and Clepo Battad, both of 440 Geary street, in his car as passengers. None of these persons was injured.

Norman D. Duel, 3315 Adeline street was treated at the emergency hospital last night for bruises sustained in a collision between his motorcycle and an automobile driven by F. C. Miller, 27 Twenty-first street, at Twentieth and Broadway.

Albert G. Gray, 4 years old, of 1839 Marin way, was cut and bruised yesterday when he was hit by an automobile while playing in the street at Nineteenth avenue and East Fourteenth street. The driver of the machine picked the boy up and took him into a nearby house where the boy's father received him, but in the excitement left without giving his name.

Peter Mickily, 467 Fifty-eighth street, and his companion, Ben Corbello, of the same address, suffered severe cuts and bruises last night when Mickily's automobile turned over twice at East Twenty-first street and Twelfth avenue. Mickily turned sharply to avoid a collision with another machine. The steering gear buckled and the car overturned. The two men were treated at the emergency hospital.

Peggy Declares Fourth Is Her Real Marriage

By FRANK GETTY.
United Press Staff Correspondent.

NEW YORK, June 4.—"This is my first real marriage—and my last. Oh, at last, I'm in love." and Peggy Hopkins Joyce, radiant, raised her beautiful arms ecstatically and smiled upon her new and fourth husband, Count Gosta Morner of Sweden.

For pretty Peggy, for want of whose love men have killed themselves, and whose priceless jewels and millionaire husbands and fascinating smile have long been the sensation of two continents, has married again.

"This time for love," the actress said, happily, "love at first sight—the love I've been waiting for all my life."

Peggy's new husband is descended from an old noble house of Sweden, but he is a young strapping business man, six feet, three, aristocratic and immaculate in appearance. He is 24 years of age, and when they signed the register in the Swedish Lutheran church at Atlantic City last week Peggy gave her age as 28.

The stage, which Peggy has graced [illegible] her no more, her new husband says. He will take her to Paris in the fall, for a rest, the count explained. Then Sweden and the baronial halls among the fiords, where the parental blessing awaits them.

OFFICIAL BOARD OF SUPERVISORS

REGULAR MEETING, BOARD OF SUPERVISORS, MONDAY, MAY 26th, 1924.

The regular meeting of the Board of Supervisors was called to order at 10 o'clock a. m. On call of the roll the following were present:

Supervisors Heyer, Knox, Mullins, Staats and Chairman Hamilton—5.

On motion of Supervisor Staats, seconded by Supervisor Knox, the reading of the minutes of the last meeting was waived and they were approved as entered by the following vote:

Ayes, Supervisors Heyer, Knox, Mullins, Staats and Chairman Hamilton—5.

REPORTS.

The following reports were ordered filed:

Treasurer—Month of April, 1924.
Social agent—Month of April, 1924.

REQUISITIONS.

Eighty-five requisitions for supplies, etc., were allowed by the board.

AFFIDAVIT OF PUBLICATION.

The following affidavit of publication was ordered filed.

Oakland Tribune, bond sale.

APPLICATIONS FOR AID.

The following applications for state and county aid were approved by the board:

Silveria children, $40.00; Travers children, $40.00; Mary Fruzzetti, $60.00; Mary Collins, $30.00.

CONTRACT APPROVED.

The renewal contract of the Great Western Power Co. for furnishing light and power for the Highland Hospital was presented to the board. On motion of Supervisor Knox, the same was approved and the chairman authorized to sign the same by the following vote:

Ayes, Supervisors Heyer, Knox, Mullins, Staats and Chairman Hamilton—5.

PAYMENTS ORDERED.

A certificate was received from the county surveyor stating that Healy Tibbitts Construction Co. was entitled to the sums of $4707.50 and $98.79 for repair work on the High street bridge. On motion of Supervisor Mullins, seconded by Supervisor Knox, the certificate was approved and payments ordered by the following vote:

Ayes, Supervisors Heyer, Knox, Mullins, Staats and Chairman Hamilton—5.

CONTRACTS ACCEPTED.

The contracts of Healy-Tibbetts Construction Co. for repair work at the High street bridge, and California Automobile Assn. for sign posts on county roads having been completed. On motion of Supervisor Mullins, seconded by Supervisor Knox, the same were accepted by the following vote:

Ayes, Supervisors Heyer, Knox, Mullins, Staats and Chairman Hamilton—5.

OPENING OF BIDS.

The following bids for the purchase of $300,000.00 Alameda county (tube) bonds were opened and referred to the committee of the whole.

Name.	Bid.	Cert. Check.
Hunter-Dulin Co.	$410.00	$6500.00
Anglo-London-Paris Co.	651.00	6500.00
Schwabacher & Co.	672.72	6500.00
Heller-Bruce Co.	700.00	6014.00
Wm. Cavalier & Co.	812.00	6016.24
Weeden & Co.	909.00	6250.00
Freeman-Camp-Smith Co.	921.00	6100.00
National City Co.	1164.00	6250.00
Harris Trust & Savings Bank	1844.00	6242.25
Dean-Whitter & Co.	2112.40	6012.25

The following resolutions were adopted:

Authorizing chairman of building committee to sell old carpet.

Approving changes in employees at County Hospital, Arroyo Sanatorium and Free Library.

Directing clerk to record deed of re-conveyance from I. B. Parsons and W. W. Haley to County of Alameda.

[illegible] Maurice at Detention Home.

Accepting bid of Dean-Witter & Co. for purchase of $300,000.00 tube bonds.

Approving bond accompanying filing of map of Broadmoor Terrace.

Transferring $7000.00 from county general fund to county free library fund, 1923-24.

Authorizing cancellation of warrants No. 35,042, 30,118, 34,431.

Granting vacations to various county employees.

On motion of Supervisor Staats, seconded by Supervisor Knox, the following claims as approved by the auditing and financing committee and shown on the Register of General Warrants, also pay roll, were ordered paid to the respective claimants in the sums and out of the funds designated:

General Fund, 1923-24—Asso. Oil, $30.00; $35.10; Asso. Charities, $38.25, $52.44; American Ry. Exp., $3.76, 38c; Albers Bros. Milling, $162.30; Abbott Laboratory, $11.52; C. C. Anderson, $86.80; Bowman Drug, $1.50, $1.35; Beatty Beck, $8.00, $75.00; Berkeley Daily Gazette, $52.79, $825.98; A. C. Byrnes, $15.00, $10.00; Bernhard & Coldewein, $7.92; Bray & Mulgrew, $45.62, $46.75; Baxter-Shaw, $6.30; Bill, the Tire Man, $7.95; Bancroft Whitney, $31.75; Bakers-Taylor, $25.00; Edw. Brendlin, $40.00; Bush & House, $10.00; A. Boss, $6.00; Berans Bootshop, $4.40; Edna M. Barber, $150.00; C. Blomberg, $50.00; Bradford & Son, $10.00; Louis Battis, $88.00; Bell, Bell & Smith, $3.00; Borkheim Printing, $9.64; Brauns Drug Store, $1.70; Bradshaw Elec., $5.70; Calif. Restaurant, $21.00; Calif. Cracker, $27.75; Calif. Hydraulic Engr., $6.60; Calif. Pickle Sauce, $51.80; Calif. Syrup Co., $85.88; H. S. Crocker, $1.55; Coffin Redington, $10.95, $10.59, $36.00, $2.00; Crane Co., $4.48, $391.16, $9.00; Chandler & Lyon, $3.04; Mrs. Eliz. Coulter, $6.35; Bertha Chace, $37.50; G. W. Chandler, $5.00; Chandler Gro., $88.00; Cosgrove Bros., $15.00; Mrs. Chas. Conway, $5.88; Central Shoe, $52.45, $1.40, $62.66, $111.12; Dodge Sweeney, $59.10, $2.67; Diamond Milling, $34.65; Dieterich Post, $3.38; C. De Lucia, $10.00; Dexter Orchard System, $22.79; V. Dunlap, $7.59; Durein's Shoe Store, $9.30; Duarte Gro., $20.00; E. Bay Water, $3.38, $1.31, $331.34; Eden Cmry., $455.25; Jas. Edwards, $5.75; Enterprise Market, $5.00; Elec. Ambulance Co., $23.00; Emeryville Mkt., $12.00; A. J. Evans, $22.00; T. Ellison, $24.99; Ralph Ehlmar, $8.00; Fremont Food Shop, $8.00, $20.00; French Oxygen Co., $34.80; T. R. Ford, $30.00; G. L. Fullen, $60.00; Mrs. Frances, $17.50; Fruitvale Com., $28.00; P. C. Frederickson, $5.50; Frank & Pitten, $36.00; W. P. Fuller, 17c; Frank Electric, $3.00; Percy [illegible] Gallagher, $40.00; Luigi Giordano, 25.00; Guinn's Gro., $65.41; Gaspar & Martins, $15.00; D. M. Haugerty, $108.00; Haugerty Mer. Co., $82.00; L. E. Humphrey, $12.50, $10.00; Geo. Humphrey, $20.00; Hersch & Kaye, $5.28; Hogan Lbr., $[illegible]; M. Heilman, $5.62; Harrington McInnis, $17.39; Hunt-Hatch, $53.24; Mrs. Eliz. Hansen, $52.50; Cary W. Hartman, $273.70; F. M. Holst, $4.25; E. H. Hubbe, $782.50; H. Heinz, $24.75; J. Heinz

DOBLE STOCK OWNERS ASK CASH RETURN

District Attorney's Office Besieged by Stockholders Trying to Save Investments: Lawyer Advises Civil Suit

SAN FRANCISCO, June 4.—For the past twenty-four hours the office of Assistant District Attorney Robert Fitzgerald has been besieged by stockholders in the Doble Steam Motors Corporation seeking to learn if their investments in the securities of the corporation are safe. The inquiries began as soon as it was announced that the activities of the officers of the Doble corporation had been aired before the grand jury and bills indicting them for alleged violation of the corporate securities act had been voted.

"Investors who purchased stock from the Doble fiscal agent after the Doble permit expired last July are losers for the reason that, under the laws of California, stock purchases made after expiration of the permit are invalid," Fitzgerald announced. "Investors who purchased stock during the life of the Doble permit might recover a portion or all of their investments through civil suit."

INVESTMENTS HELD SAFE.

Harold E. Haven, secretary of the Doble corporation, who, with Abner Doble, president, and W. A. Doble Jr., was named in the grand jury indictments, has issued a statement on behalf of the company declaring that the investments of all subscribers and stockholders are safe. A plan was described by which the corporation offers to turn into the treasury three-fifths of the stock held in escrow by the officials of the company to make good the stock purchased from F. G. Cox, fiscal agent, after his permit had expired. An application to put this plan into effect is now on file with the corporation commissioner.

HEARING OPENS FRIDAY.

Following the statements of Haven yesterday that the directors of the company were not responsible for the resale by Cox of the stock sold to him through a trust company in Portland, Ore., Fitzgerald said the point that made this transaction important was that Cox used the stock purchased in Oregon to fill the orders he had obtained while acting for the fiscal agent of the Doble firm.

The indictments against the officers of the Doble firm are returnable before Judge Michael Roche Friday morning. Cox and his associate, W. E. Barnard, will enter pleas to indictments alleging violation of the blue sky laws before Judge Roche Saturday morning.

School Executives of Berkeley Get Raises

BERKELEY, June 4. — Increases in salary for almost all executives of the Berkeley schools were granted in the new scale adopted by the board of education.

The junior high school principals, James T. Preston, H. H. Glossmer, D. L. Hennessey and W. B. Clark, will receive $3500 instead of $30,60, as during the past year. The Misses Victorine Hartley, music; Bertha Prentiss, domestic science, and Zenie Kidder, music, who now receive $2700 yearly, will receive an increase of $105 yearly until the maximum of $3000 is reached.

Others to be granted increases in pay were the Misses Violet Richardson, Clelia Parent, Marion Smith, and George Hjelte, play supervisor, and Mrs. Annie Logan, vice-principal of the part-time school.

Segregation Urged Of Japanese Pupils

BERKELEY, June 4.—Request that Japanese school children at the McKinley school, Dwight way and Dana street, be seggregated and given separate instruction from the white children was made to the Berkeley board of education last night by A. E. De Fremery, representative of the Emerson and John Muir Parent-Teachers' associations.

The association, through De Fremery, suggested that the Emerson school be changed into a junior high school and that the elementary pupils now attending that school be sent to the McKinley or John Muir schools. No action on the suggestions was taken by the school board.

Richmond Elks to Picnic at Ramona

RICHMOND, June 4.—At the business meeting of the Richmond Elks last night the program for the month of June was made public. Ex-service men's night will be observed on June 24; the entertainment will be in charge of Ruel Cross, commander of the American Legion. The annual picnic of the lodge will be held on June 22 at Ramona park and Flag Day, June 14, will be observed with appropriate exercises at San Rafael.

Tragedy of 'Broke and No Work' Told By Mother Who Tried to Sell Baby

Suave Harold and His Brother John Enter Life of June Thompson.

Mrs. June Thompson, Oakland girl-mother who recently offered her 18-months'-old baby son for sale in an effort to stave off poverty, continues today in The TRIBUNE the story of her life—a story dramatic in its simplicity and tragic in its tone.

By JUNE THOMPSON.

Chapter 3.

Living in a big city like San Francisco was at first delightful to me. The crowded streets, the theatres, fine hotels, dance halls, magnificent Golden Gate Park and he constant feeling that something is always happening, kept me continually animated.

But enjoying a city and finding a job in it are two different things. My mother was ill and had to have an operation. Money was scarce. I tramped the streets of San Francisco looking for work. Finally in an Oakland department store I found a temporary position selling hats and secured a room on Fourteenth street. I liked the work and met many nice girls but I could not be completely happy as my mother was in the hospital undergoing the operation. I was continually on edge for fear that I would hear that she had died.

One day a long distance telephone call came for me. I ran to the booth, trembling all over. Imagine my joy when I recognized my step-father's voice and heard him saying that mother had survived and would get well.

The dull season in hats now came on and I was discharged. Back again in San Francisco, answering ads, going from one office to another, I again took up the role of a girl out-of-work—not an enviable role I can assure you. Early in the morning I arose and applied for jobs. Often there were as many as a hundred girls ahead of me.

THE SUAVE HAROLD.

At a theatre which had advertised for a girl usher, I met my first encouragement and incidentally a man who was to play a great part in my life. Harold Blank, the assistant manager of the theatre, took a great personal interest in me, but he told me that I was too good a girl to work as usher, a fiction which I then was only too willing to believe.

Harold was a very impressive young man of about thirty years, tall, brownhaired, with grey eyes, a stylish dresser and straightforward in his approach.

"I know a good many prominent people in San Francisco," he told me. "I think I can get you a good job. In the meantime you let me have your telephone number and address so that I can keep in touch with you."

A few nights later Harold called at my home and started a campaign to get into the good graces of my folks. He hardly said a word to me but he told my step-father and my mother all the things he was going to do for me and he kidded them along until they thought he was a fine fellow. He was full of fairy tales about how much money he had, about his wealthy relatives in the East and his many opportunities.

He invited my mother to a show to get in solid with her.

Because of my mother's poor health, my folks now decided to go to Los Gatos, leaving me cozily ensconced in a two-room apartment in San Francisco, until my expected aunt and cousin should arrive.

Weeks passed and my aunt did not show up. My funds were very low indeed when I finally secured a job as telephone operator.

I was returning home from work one night when I met my cousin May face to face at Fourth and Market. She had been in the city for some time but had lost my address. She and Aunt Lucile came out to live with me on Haight street.

JOHN ANNOYS COUSIN.

Harold called shortly after this and on meeting my cousin, he promised to introduce her to his brother John, so that we might make a party of four on our excursions. Sure enough the next evening he presented himself at the house with John, a nineteen year old boy who said that he was working as a clerk in a big hotel. John was shorter than Harold and not nearly so impressive, although he was good looking and well groomed.

The four of us went to a dance, where John transferred his attentions from Cousin May to me, while Harold remained neutral. I felt rather embarrassed as I saw that May was angry and I told John that he might at least finish the evening out with my cousin now that he had started.

From the dance hall we went to a cabaret, where I enjoyed myself immensely dancing and listening to the music.

On the following day John called me up and said that he and his brother wished my Aunt, cousin and I to come to their apartments on Van Ness avenue for dinner. This proved agreeable to my aunt and we went. The boys did themselves proud. They served us a banquet such as we had never had before—cake, chicken, ice cream, everything. Afterwards we played the phonograph and danced.

That night Harold seemed beat on leaving me alone with John. I could not understand his actions. When I went into the kitchen for a drink, John followed me and caught my arm.

"Come on, give me a kiss," he commanded, trying to hold me.

I drew away from him. "You must not do this", I protested. "It is not acting fair with your brother."

"I don't care anything about that," he said. "I like you better than he does. Let me come to see you."

I refused him permission but it did no good. The very next night he called me on the telephone and wanted me to go to a show. I refused. Hardly had I hung up the receiver when Harold called and said he was coming up. He spent all evening talking with my aunt about a patent she had. He was interested in putting it through for her. The device had something to do with furnaces.

My confidence in Harold increased as he showed his business ability and of course I thought more of John. I was willing to believe the stories he told me about being the son of a Superior Judge in the East and about receiving a remittance of $40 a week. Harold constantly asked me to go out with him and John, but he always arranged it so that I should be with John most of the time. I felt like a pawn in more powerful hands than my own.

(Continued tomorrow)

JUNE THOMPSON, who offered her baby for sale, in one of the roles she played as a moving picture dancer.

FIREMEN REINSTATED ON DAY BASIS

Richmond Men Ousted By Council Taken Back By City Manager Until New Department Chief Named

RICHMOND, June 4.—Several of the firemen who were discharged by the city council upon recommendation of the national investigation committee of Fire Underwriters will be reinstated temporarily, at least, by James A. McVittie, city manager, acting chief of the fire department, according to announcement by McVittie.

The city manager declared he was prompted to reinstate them, pending the appointment of a new fire chief, because the best interests of the city demanded it. He said the men who work the pumps will be put to work at once, as the present members of the fire department have worked three days without any leave and that this is too long a time to expect the men to remain on duty.

When the new chief is appointed, which McVittie believes will be within the next few days, he will be given the authority to choose his own firemen.

The promotions and demotions of the future will be made by the chief, he stated. All of the men employed by the city manager will be hired on a day-by-day basis, in accordance with the city council ruling of Monday night, and they will be retained in the department as long as they are satisfactory to the city manager or to the chief of police-elect.

ATHENS CLUB VIEWS PLANS TOMORROW

Athletic Quarters Will Occupy All of 12-Story Home Except Stores on Ground Floor; Slogan Is 'Let's Go!'

That there will be a record-breaking attendance at the general membership meeting on the Athens Athletic club to be held in the Ivory Ballroom of the Hotel Oakland on Thursday night at 8 o'clock, is the report of the membership committee of the club. The interest being taken is extremely keen and the slogan of the occasion is "Let's Go."

"Nothing stands in the way now of starting construction work except the ratification of the work already done by the directors, a few necessary legal steps, and the whole-hearted support of the officers and directors by the dembership at large," according to Sherwood Swan, chairman of the building and finance committee, the committee in charge of the meeting.

The buiding proposed for the Athens Athetic club will be the equivalent of twelve stories in height, with the club occupying the entire building except the first floor store space, which will be rented. The main entrance to the club, with the foyer and lobby, will be on the ground floor on the Clay street side.

The second floor will be devoted to the main clubrooms, main dining room and kitchen. The kitchen will be one of the largest and most modern in the bay cities. On the third floor, which serves as a mezzanine to the second floor, will be the women's dining room, lounge, grill, billiard and card rooms.

The swimming pool, measuring 35 by 100 feet, and the gymnasium, measuring 65½ feet by 116½ feet, are to be on the fifth floor, with locker rooms between and a connecting passageway. The handball courts will also be on this floor. Corresponding to the sixth floor will be balconies around the gymnasium and tank and the seventh floor will provide the light and air areas over gymnasium, tank and handball courts.

Additional living rooms will be situated on the eighth, ninth and tenth floors and a part of the eleventh. The balance of the eleventh floor will be occupied by the executive offices. The twelfth floor will be storage space, elevator machinery and water tanks.

Objections to Mission Church Are Overruled

Alameda City Council Upholds Recommendation to Reclassify District.

ALAMEDA, June 4.—Protests of residents on Central avenue against erection of a mission church building by the Christ Episcopal Church of Alameda were overruled by the city council last night. The council in taking this action upheld the recent recommendation of the city planning commission providing for reclassification of this district in order to remove legal obstacles against the building of a church in this fashionable residential district.

Following the decision of the council, Edward G. Silver, attorney for the group of Central avenue residents who have bitterly opposed the mission building, announced that he would carry the case into the superior court in a final effort to prevent the building of the church.

Among those who appeared before the council to file their objections on behalf of the group of Central avenue residents were Mrs. Emma J. Tarter, 3101 Central avenue and A. A. Tremp, 3108 Central avenue. Mrs. Tarter pointed out that the issue, although surrounded with religious sentiment, was purely a technical one and that it should be decided on the basis of law as determined in the city zoning ordinance. Tremp voiced objections to the building of the proposed mission church on the grounds that a building costing only $4200, the total cost of the proposed church, according to the plans for the building, would have a deprecatory effect on property values in the neighborhood.

Rev. H. H. Shires of the Christ Episcopal Church announced that, while the congregation of his church could afford to spend only $4200 upon the building, they had so planned the structure as to spend the greater portion of the sum on the outside so as to make it unobjectionable in appearance.

"We are not entirely out of sympathy with the attitude of the individuals who are objecting to the erection of this modest church building in the heart of a fashionable residential district," said the pastor. "We realize that from the standpoint of property values this inexpensive building might be considered undesirable."

DONS MAKE 1924 DEBUT FRIDAY EVE

New Obapesla Festival Will Have Active Committee of Donnas; Five Cities Will Join in Annual Pageant

This year's first public appearance of the Dons of Peralta, sponsors for the second annual Obapesla festival to be held the last week in September, will be made Friday evening. The Dons will be the guests of the Cherry Festival at San Leandro and put on the program there Friday night. Bert St. John, director of pageants, has prepared a special program.

The sombrero clan, headed by the board of governors, will parade through the streets of San Leandro, with the official Dons' drill corps, the volunteer members of the famous White Oaks drill team, Oakland lodge of Elks. The San Leandro band will also be in the line of march.

Special delegations of Dons are coming from Alameda, Piedmont, Berkeley, Albany, and Emeryville to join the Oakland Dons at San Leandro.

Enthusiasm for the festival was indicated last night at a meeting of the representatives of various service clubs, constituting general membership committee.

The Mutual Business Men's Club, the Oakland Advertising Club, the Rotary, Kiwanis, Lions, 100 Per Cent, Knights of the Round Table, Politicians' Club, Optimists, American Legion, and other organizations, were represented at the meeting held in the Merchants' Exchange.

The committee, under the leadership of John J. Allen of the board of governors, will meet again next Wednesday evening at 8 o'clock, when reports of the work accomplished will be made.

Women of the seven Eastbay cities will play a distinctive part in the annual fiesta of the Dons of Peralta.

A special board of governors, composed of fifteen leading women in the cities of Oakland, Berkeley, Alameda, Piedmont, Emeryville, San Leandro, and Albany, will be named to act as the governing body for the donnas.

R. C. Endriss says:

Look Young

Wrinkles make you look old. Wrinkles go hand in hand with eye strain.

Have your eyes correctly examined and remove the wrinkles.

Proper glasses may be all that you need.

R. C. ENDRISS OPTOMETRIST

418 15th St. Oakland 1428

for your Walls

use Washable Wall Finish, Silkenwhite Enamel

DELICATE tints and soft mellow colors—how they do transform dingy and disfigured walls! Harmoniously blending, they are restful to the eye and add to the comfort and cheeriness of the family's hours at home.

Just the effects you want can be had by using Washable Wall Finish and at very little cost. It comes in white and twenty subdued colors, and dries without lustre.

You can apply Washable Wall Finish yourself. It's a varnish *paint*, and is far superior to kalsomine in wearing qualities and appearance. Also, because of the varnish it contains, it can be easily cleaned with a damp cloth. Can be applied on rough or smooth plaster.

On surfaces where you want a *full gloss finish*, use Silkenwhite Enamel. There are White, Ivory and other delicate tints to select from. And because of its easy-flowing properties it can be successfully applied by anyone.

Put your painting questions up to the nearest Fuller Dealer. He will be glad to advise you.

W·P·FULLER & CO·
301 Mission Street, San Francisco
11 Branches in Pacific Coast Cities - Factories: San Francisco, Los Angeles and Portland

Our new book "HOME PAINTING" will tell you just the paint or varnish to use—how to use it. Tear out this advertisement, write your name and address on the margin, mail it to us, and you will receive a copy FREE, BY RETURN MAIL.

75 years paint-making experience is back of every Fuller Product—a positive assurance of satisfaction.

FULLER PAINTS VARNISHES Since 49

PIONEER WHITE LEAD

TO PURCHASE THESE FULLER PRODUCTS CONSULT THE FULLER DEALER NEAREST YOU:

OAKLAND

Allendale Hdwe. Co. 3001 38th Ave.
Casserly Bros. 6020 Telegraph Ave.
Florio & Figoni 4739 Telegraph Ave.
Perry C. Fry 3339 E. 14th St.
Golden Gate Hdwe. Co. 3705 San Pablo Ave.
Elmwood Paint & Wallpaper Co. 2005 College Ave.
Hill Hardware Co. 9731 E. 14th St.
W. F. Howlett 3101 E. 14th St.
L. P. Johnson 3320 Foothill Blvd.
Melrose Hdwe. Co. 4536 E. 14th St.
Thos. F. Nelson 5357 Bond St.
Rudolph Mercantile Co. 8603 E. 14th St.
N. M. Russell Claremont & College Aves.
Santa Fe Hdwe. Co. 5017 Grove St.
Theo. Wetzel 4011 Hopkins St.
S. J. Yaffe 4026 Grove St.

BERKELEY

Warren Hdwe. Co. 3025 Adeline St.

ALAMEDA

H. L. Better 1213 Lincoln Ave.
U. S. Gardner 1331 Park St.
Wm. Horst 8th & Santa Clara Ave.
L. Mazzini 1515 Park St.

TANGLEFOOT FLY PAPER

Sanitary, Effective and Inexpensive

Wherever foods are exposed to the open air . . . as in home, store, restaurant and factory . . . Tanglefoot Fly Paper is the only fly destroyer that can be used safely. It catches the germ as well as the fly and holds them fast.

A few sheets of Tanglefoot Fly Paper placed in a strong light will catch hundreds of flies in the course of a day. It is inexpensive, safe, sure and dependable. For economy, buy it by the carton. It lasts indefinitely. Every dealer has it.

THE O. & W. THUM COMPANY
GRAND RAPIDS, MICHIGAN

T-101

TANGLEFOOT HOUSEHOLD INSECTICIDES

FLY PAPER - FLY SPRAY - FLY RIBBON - ROACH & ANT POWDER - TREE TANGLEFOOT

ship household goods via BEKINS at reduced freight rates

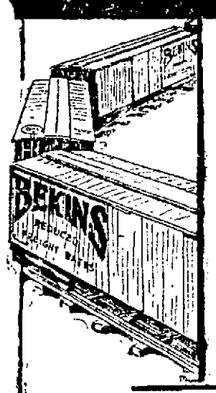

Aside from the economy of shipping via Bekins, you have the assurance that your possessions are in care of the largest organization of its kind in the world. By reason of this, our volume of shipments are tremendous, hence we are able to "pool" shipments of less than carload size to central division points. Thus, reducing the rate, as well as speeding up your shipment by giving you through car service. This does away with unnecessary handling and reduces possibility of damage in transit.

Get in touch with nearest Bekins office before you move again. We have affiliations in all principal cities of America.

MOVING SHIPPING PACKING STORING SINCE 1858

Phone Oakland 807

BEKINS VAN & STORAGE CO.

22nd and San Pablo
OAKLAND
SAN FRANCISCO LOS ANGELES FRESNO